

**DURHAM MFG<sup>®</sup>**  
Est. 1922



**New and Expanded Product Lines!**



# Table of Contents

**DURHAM MFG<sup>®</sup>**  
Est. 1922

## New Product



**Pages**  
**3 - 4**

## Louvered Panels

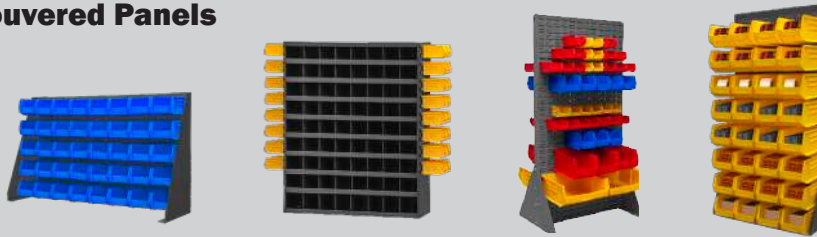

**Pages**  
**7 - 9**

## Bins and Drawers



**Pages**  
**10 - 18**

## Rotabin<sup>®</sup> Rotary Shelving

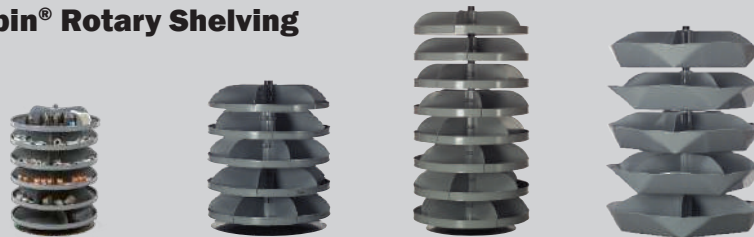

**Pages**  
**19 - 25**

## Compartment Boxes and Racks



**Pages**  
**26 - 37**

## Specialty Storage



**Pages**  
**38 - 54**

Some products may have been enlarged to show details

## Heavy Duty Storage Cabinets

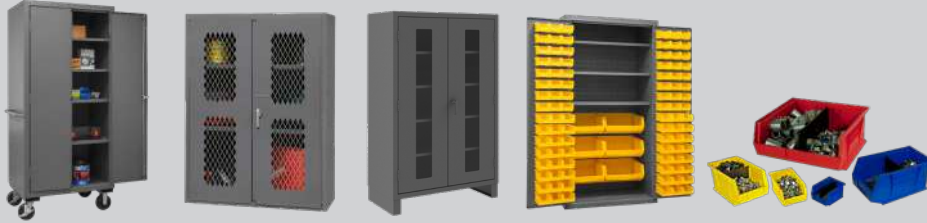

Pages  
59 - 100

## Job Site Storage Products



Pages  
55 - 58

## Mobile or Stationary Workbenches and Workstations



Pages  
102 - 115

## Carts and Trucks



Pages  
116 - 177

## Safety Storage



Pages  
178 - 196

## Office and Literature Storage



Pages  
197 - 202

## New Accessories for Bins, Drawers and Racks

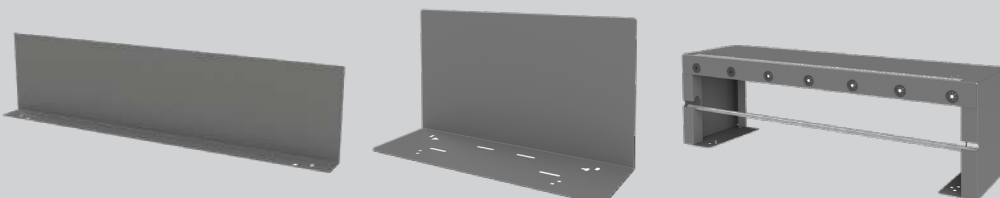

Page  
203

# NEW PRODUCTS

---

## Job site Cabinets by Durham MFG.



Job Site Storage  
Page 57 - 60

---

## PPE Storage



Both Labels Included

**Personal Protective Equipment**      **SPILL RESPONSE CENTER**

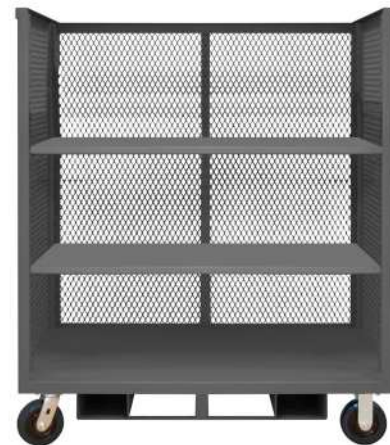

PPE Storage  
Page 188 - 189

3 Sided Truck  
Page 167 - 169

---



Aerosol Storage Racks  
Page 44



Abrasive Storage  
Page 45

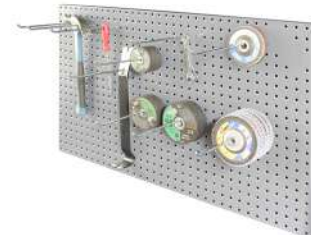

Pegboard Panel  
Page 47

---

# NEW PRODUCTS

## Stainless Carts



Stainless Order Picking Cart  
Page 129

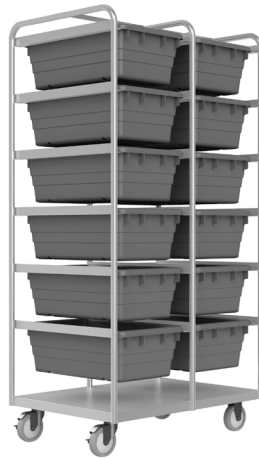

Stainless Tub Racks  
Page 129



Stainless Stock Cart  
Page 130



Wire Storage Cart  
Page 128



Drop Gate Truck  
Page 169



120 Gallon  
Flammable Storage Cabinet  
Pages 181 - 182



Gas Cylinder Racks  
Page 184



Self-Closing Gas  
Cylinder Cabinets  
Page 185 - 186

# DURHAM MODULARITY

## SIMPLE, SMALL PARTS ORGANIZATION



# DURHAM MODULARITY

## SIMPLE, SMALL PARTS ORGANIZATION



# Louvered Panel Systems

**DURHAM MFG<sup>®</sup>**  
**Est. 1922**

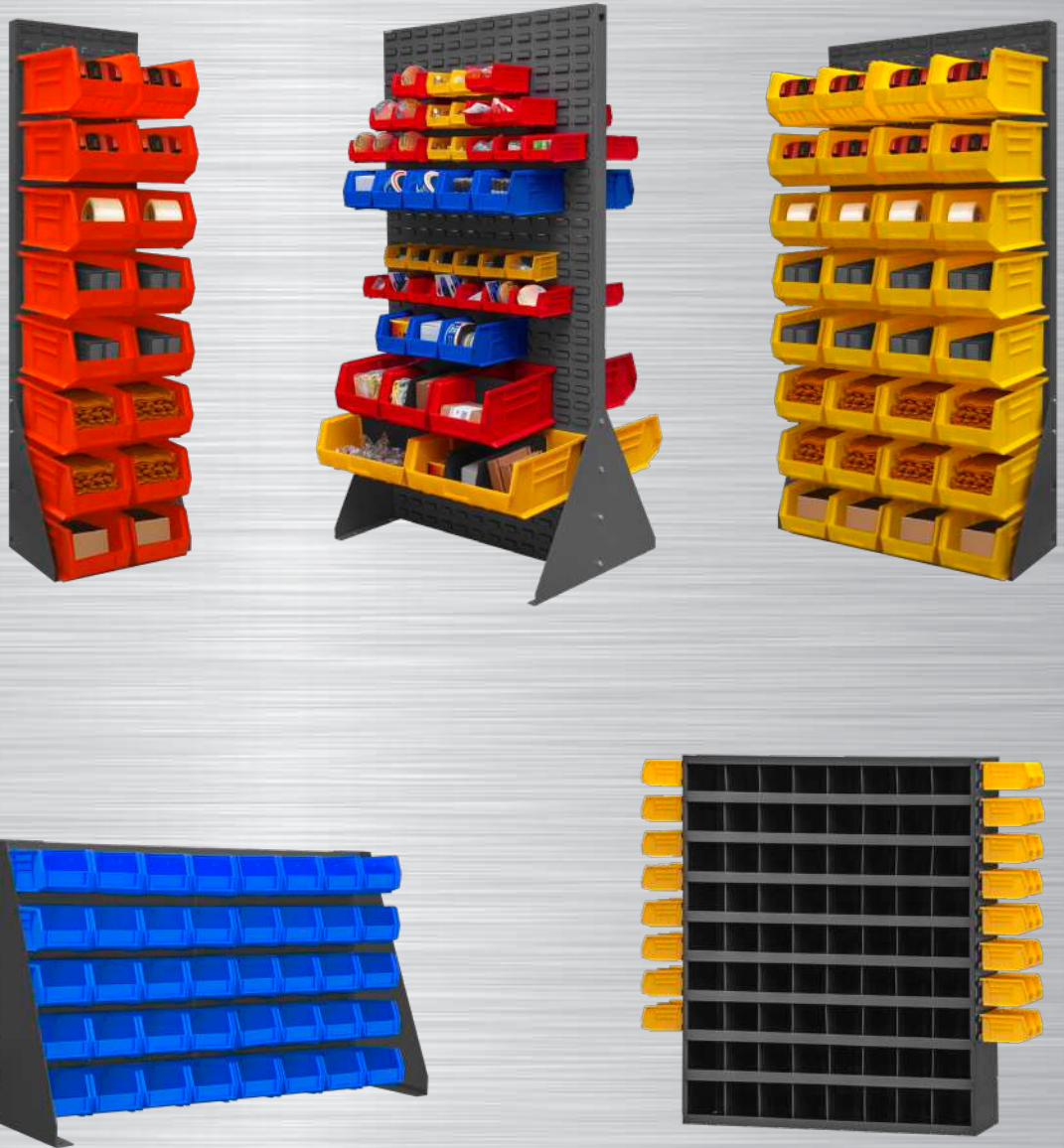

<b>Bin, Louvered Panels Wall &amp; Rack Systems</b>		
72 Opening Bin with Side Louvered Panels		8
Wall Mountable Louvered Panel		8
Free Standing Louvered Panel Racks		9



# LOUVERED PANELS

## WALL MOUNTABLE



**Model**  
**LPW-34.5X20-95**



**Model**  
**LPW-17.25X20-95**

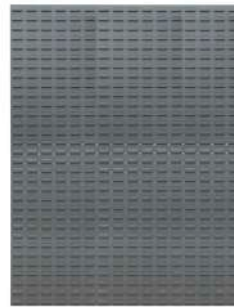

**Model**  
**LPW-46X64-95**



**Model**  
**LPW-34.5X20-95**

### Wall Mountable Louvered Panel (Hook-On-Bins® sold separately\*)

- Constructed of 16 gauge steel
- Louvers accommodate all sizes of Hook-On-Bins® (Bins are sold separately\*)
- Tray shelves can be purchased as an accessory see page 9
- 1/4" holes for wall mounting - hardware not included
- Durable, textured, powder coat finish

Model	Dimensions WxH (In.)	Hook-On-Bins® (Quantity to fit Louvered Panel)					Capacity (Lbs.)	Ship Wt. (Lbs.)
		PB30210	PB30220	PB30230	PB30240	PB30250		
LPW-17.25X20-95	17-1/4 x 20	16	16	9	4	2	175	10
LPW-17.25X64-95	17-1/4 x 64	64	64	30	16	8	500	26
LPW-34.5X12-95	34-1/2 x 12	24	24	12	4	2	175	10
LPW-34.5X20-95	34-1/2 x 20	40	40	18	8	4	175	16
LPW-34.5X64-95	34-1/2 x 64	128	128	60	32	16	1000	43
LPW-46X20-95	46 x 20	40	40	24	12	4	250	22
LPW-46X64-95	46 x 64	176	176	84	40	16	1000	57

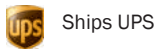

Ships UPS

### 72 Opening Bin with Side Louvered Panels (Hook-On-Bins® sold separately\*)

- All-welded, prime cold-rolled steel
- Fully hemmed 1-1/8" bin fronts to hold labels and retain parts
- Roll-formed sides for increased strength and stability
- Ribbed and hemmed dividers provide added strength
- Sloped shelves for easy removal of contents
- Tray shelves can be purchased as an accessory (see page 9)
- Louvered strips welded to the side accommodate tray shelves (see page 9) or Hook-On-Bins\*
- Modular with most 12" deep bins and drawer cabinets; mounting holes are located on both the top and bottom
- Optional doors, base and bin labels available
- Ships fully assembled
- Durable, powder coat finish

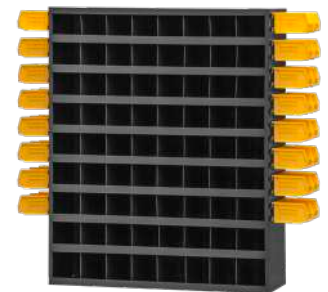

**Model**  
**363LP-95**

Model	Dimensions WxDxH (In.)	Hook-On-Bins® (Quantity to fit Louvered Panel)					Capacity (Lbs.)	Ship Wt. (Lbs.)
		PB30210	PB30220	PB30230	PB30240	PB30250		
363LP-95	33-13/16 x 11-15/16 x 42	48	48	24	8	N/A	500	83
<b>BASE</b>								
364-95	34-1/14 x 12-1/8 x 5-3/4			-			-	14

\*Hook-On-Bins® are only sold in full carton quantities

# LOUVERED PANELS

## FREE STANDING



**Model**  
**LPRSS-17.25X68-95**



**Model**  
**LPRSS-34.5X20-95**



**Model**  
**LPRDS-34.5X68-95**  
\*\*2 sided model



**Model**  
**LPRSS-34.5X68-95**

### Free Standing Louvered Panel Racks (Hook-On-Bins® sold separately\*)

- Constructed of 16 gauge steel
- LPRDS is a double sided unit
- Louvers accommodate all sizes of Hook-On-Bins® (Bins are sold separately\*)
- Base mounts easily with hardware provided
- Tray shelves can be purchased as an accessory
- 1/4" holes for wall mounting
- Durable, textured, powder coat finish

Model	Dimensions WxH (In.)	Hook-On-Bin® (Quantity to fit Louvered Panel)					Capacity (Lbs.)	Ship Wt. (Lbs.)	Shipping
		PB30210	PB30220	PB30230	PB30240	PB30250			
LPRSS-17.25X20-95	17-9/16 x 8 x 20-1/8	16	16	9	4	2	140	24 Lbs.	UPS-able
LPRSS-17.25X68-95	17-13/16 x 13-1/2 x 68-1/2	64	64	33	16	8	125	52 Lbs.	Truck
LPRSS-34.5X12-95	35 x 9 x 13	24	24	12	4	2	150	23 Lbs.	UPS-able
LPRSS-34.5X20-95	35 x 9 x 24	40	40	18	8	4	500	27 Lbs.	UPS-able
LPRSS-34.5X68-95	35-1/2 x 13-1/2 x 68-1/2	136	136	66	32	16	1000	90 Lbs.	Truck
LPRDS-34.5X68-95	35-1/2 x 24-5/8 x 68-1/2	272	272	132	64	32	2000	135 Lbs.	Truck

\*Hook-On-Bins® are only sold in full carton quantities

# ACCESSORIES

## Tray Shelves

- Constructed of steel
- Hooks easily onto louvers with no tools required
- Unit comes fully assembled
- Durable, textured, powder coat finish

Model	Overall Dim: WxDxH (In.)	Quantity per pack	Ship Wt. (Lbs.)
DSH-124-95	11-1/2 x 3-3/4 x 1-1/2	6	9 Lbs.
DSH-184-95	17-1/4 x 3-3/4 x 1-1/2	6	13 Lbs.



Ships UPS



**Model**  
**DSH-124-95**



**Model**  
**DSH-184-95**

# DURHAM MFG<sup>®</sup>

Est. 1922

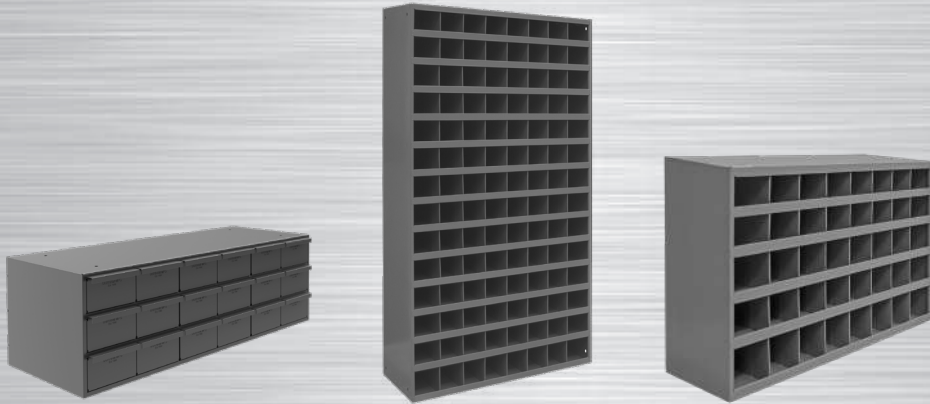

# Bins and Drawer Cabinets

## Bins, Drawer Cabinets & Drawer Cabinet Systems

12" Deep Part Bins	11 - 12	Drawer Cabinets - 2-3/4"H Drawers	16
12" Deep Tall Bins	13	Drawer Cabinets - 3-1/2"H Drawers	16
9" Deep Parts Bins	14	Drawer Cabinet Systems	17
Adjustable Bins	14	Accessories for Drawers	18
Accessories for Bins	15		

**Most of Durham's Small Parts Storage Units can be stacked and bolted together creating highly concentrated storage systems**

# PART STORAGE BINS

## 12" DEEP PARTS BINS WITH SLOPE SHELF DESIGN



**Model  
329-95**



**Model  
396-95**



**Model  
397-95**



**Model  
330-95**



**Model  
353-95**



**Model  
354-95**



**Model  
351-95**



**Model  
356-95**

### 12" Deep Part Bins with Slope Shelf Design

- All-welded, prime cold-rolled steel
- Fully hemmed 1-1/8" bin fronts to hold labels and retain parts
- Roll-formed sides for increased strength and stability
- Sloped shelves for easy removal of contents
- Modular with most 12" deep bins and drawer cabinets; mounting holes are located on both the top and bottom
- Optional doors and base available for most models (see page 15)
- Ships fully assembled
- Durable, gray, powder coat finish

Model	Overall Dim: WxDxH (In.)	Bin Openings	Bin Dim: WxDxH (In.)	Carton	Ship Wt. (Lbs.)
329-95	33-13/16 x 11-15/16 x 24	4	16-3/8 x 11-15/16 x 9-7/8	1	31
396-95	33-13/16 x 11-15/16 x 24	8	(4) 8 x 11-15/16 x 12-5/16 (4) 8-3/8 x 11-15/16 x 12-5/16	1	31
397-95**	33-13/16 x 11-15/16 x 42	10	16-3/8 x 11-15/16 x 8-3/16	1	45
330-95	33-13/16 x 11-15/16 x 24	12	8 x 11-15/16 x 7-11/16	1	33
353-95	33-13/16 x 11-15/16 x 11-3/4	16	4 x 11-15/16 x 5-1/8	1	25
354-95	33-13/16 x 11-15/16 x 19-1/4	18	5-3/8 x 11-16/16 x 6-3/8	1	34
351-95**	33-13/16 x 11-15/16 x 42	20	8 x 11-15/16 x 8	1	50
356-95	33-13/16 x 11-15/16 x 24	24	5-3/8 x 11-15/16 x 5-7/16	1	40

 Ships UPS

\*\* Units must ship by truck due to UPS ground size restrictions

# PART STORAGE BINS

## 12" DEEP PARTS BINS WITH SLOPE SHELF DESIGN



**Model  
357-95**



**Model  
358-95**



**Model  
359-95**



**Model  
360-95**



**Model  
398-95**



**Model  
399-95**



**Model  
361-95**



**Model  
363-95**

### 12" Deep Part Bins with Slope Shelf Design - continued

- All-welded, prime cold-rolled steel
- Fully hemmed 1-1/8" bin fronts to hold labels and retain parts
- Roll-formed sides for increased strength and stability
- Sloped shelves for easy removal of contents
- Modular with most 12" deep bins and drawer cabinets; mounting holes are located in both the top and bottom
- Optional doors and base available for most models (see page 15)
- Ships fully assembled
- Durable, gray, powder coat finish

Model	Overall Dim: WxDxH (In.)	Bin Openings	Bin Dim: WxDxH (In.)	Carton	Ship Wt. (Lbs.)
357-95	33-13/16 x 11-15/16 x 19-1/2	32	4 x 11-15/16 x 4-1/2	1	39
358-95	17-13/16 x 11-15/16 x 42	36	4 x 11-15/16 x 4-1/2	1	41
359-95	33-13/16 x 11-15/16 x 24	40	4 x 11-15/16 x 4-1/2	1	45
360-95	33-13/16 x 11-15/16 x 42	42	5-3/8 x 11-15/16 x 5-7/16	1	61
398-95**	33-13/16 x 11-15/16 x 42	44	(40) - 4 x 11-15/16 x 5-1/16 (4) - 16-3/8 x 11-5/16 x 8	1	55
399-95**	33-13/16 x 11-15/16 x 42	48	(40) - 4 x 11-15/16 x 5-1/16 (8) - 16-3/8 x 11-15/16 x 8	1	63
361-95**	33-13/16 x 11-15/16 x 42	56	4-13/16 x 11-15/16 x 5-1/16	1	67
363-95**	33-13/16 x 11-15/16 x 42	72	4 x 11-15/16 x 4-1/2	1	72

 Ships UPS

\*\* units must ship by truck due to UPS ground size restrictions

# TALL BINS

## 12" DEEP PARTS BINS WITH SLOPE SHELF DESIGN



**Model  
725-95**



**Model  
730-95**



**Model  
735-95**



**Model  
740-95**



**Model  
745-95**

### 12" Deep, Tall Part Bins with Slope Shelf Design

- All-welded, prime cold-rolled steel
- Fully hemmed 1-1/8" bin fronts to hold labels and retain parts
- Roll-formed sides for increased strength and stability
- Sloped shelves for easy removal of contents
- Ribbed and hemmed dividers provide added strength
- Optional base available (see page 15)
- Ships fully assembled
- Durable, gray, powder coat finish

Model	Overall Dim: WxDxH (In.)	Total Openings	Bin Dim: WxDxH (In.)	Carton	Ship Wt. (Lbs.)
725-95	33-13/16 x 11-15/16 x 64-1/2	32	8 x 11-15/16 x 7-11/16	1	77
730-95	33-13/16 x 11-15/16 x 64-1/2	60	(40) 4 x 11-15/16 x 4-1/2 (20) 8 x 11-15/16 x 8-3/16	1	89
735-95	33-13/16 x 11-15/16 x 64-1/2	84	(80) 4 x 11-15/16 x 5-1/16 (4) 16-3/8 x 11-15/16 x 7-7/8	1	99
740-95	33-13/16 x 11-15/16 x 64-1/2	104	4 x 11-15/16 x 4-1/2	1	106
745-95	33-13/16 x 11-15/16 x 64-1/2	112	4 x 11-15/16 x 4-1/2	1	111



# PART STORAGE BINS

## 9" DEEP PARTS BINS



**Model  
393-95**



**Model  
394-95**



**Model  
344-95**



**Model  
349-95**



**Model  
350-95**

### 9" Deep Part Bins

- All-welded, prime cold-rolled steel
- Fully hemmed 1-1/8" bin fronts to hold labels and retain parts
- Roll-formed sides for increased strength and stability
- Modular with all other 9" deep bins
- Mounting holes are located in both the top and bottom
- Optional base available (see page 15)
- Ships fully assembled
- Durable, gray, powder coat finish

Model	Overall Dim: WxDxH (In.)	Total Openings	Bin Dim: WxDxH (In.)	Carton	Ship Wt. (Lbs.)
393-95	33-13/16 x 8-1/2 x 19-1/4	8	8 x 8-1/2 x 9-13/16	1	36
394-95	33-13/16 x 8-1/2 x 22-1/4	20	(4) 8-5/16 x 8-1/2 x 5-1/16 (4) 8 x 8-1/2 x 5-1/16 (6) 8-5/16 x 8-1/2 x 4 (6) 8 x 8-1/2 x 4	1	33
344-95	33-13/16 x 8-1/2 x 19-1/4	32	3-7/8 x 8-1/2 x 4-1/2	1	32
349-95	33-13/16 x 8-1/2 x 22-1/4	40	(4) 4-5/8 x 8-1/2 x 5-1/16 (6) 4-5/8 x 8-1/2 x 4 (12) 3-7/8 x 8-1/2 x 5-1/16 (18) 3-4/8 x 8-1/2 x 4	1	37
350-95**	33-13/16 x 8-1/2 x 42	72	3-7/8 x 8-1/2 x 4-1/2	1	59

 Ships UPS

\*\* Units must ship by truck due to UPS ground size restrictions

### Adjustable Opening Bin

- Constructed of prime cold-rolled steel
- 23-3/4" wide design allows unit to fit perfectly on the end of back-to-back 12" deep shelving
- Fixed shelves are slotted to hold vertical dividers
- Vertical dividers are removable allowing the creation of multiple bins
- 1-1/4" high shelf fronts retain parts and provide areas to accommodate labels
- Compartment bottoms are angled to make part removal easy
- Keyhole slots in back panel allow wall mounting
- Durable, gray, powder coat finish

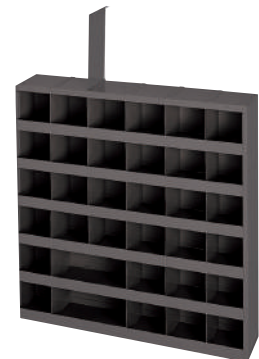

**Model  
314-95**

Model	Overall Dim: WxDxH (In.)	Openings	Bin Dim: WxDxH (In.)	Carton	Ship Wt. (Lbs.)
314-95	23-3/4 x 4-3/4 x 23-3/4	6 - 36	3-7/8 x 4-5/8 x 3-3/4	1	23

 Ships UPS

# BIN ACCESSORIES

## FOR 9" & 12" DEEP PARTS BINS

**SEE PAGE 203 FOR  
NEW ACCESSORIES**



**Model  
365-95**

### Hinged Door Sets

- Prime cold-rolled steel
- Allows secure storage of parts
- Helps keep contents free from dust and dirt
- Full length piano hinges eliminate sagging
- Pad-lock hasp included (pad-lock not provided)
- Ships separately and attach easily to bins using sheet metal screws or pop rivets (fasteners not provided)
- Durable, gray, powder coat finish

Model	Overall Dim: WxDxH (In.)	Fits models	Carton	Ship Wt. (Lbs.)
365-95	32-7/16 x 3/4 x 41	348, 350, 351, 360, 361, 363, 397, 398, 399	1 set	22



Ships UPS

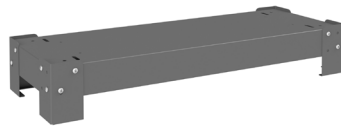

**Model  
364-95**

### Bin Bases

- Prime cold-rolled steel
- Fits all 12" & 9" x 33-3/4" Parts Bins
- Raises bins 5-3/4" above the floor
- Legs attach easily using fasteners provided
- Durable, gray, powder coat finish

Model	Overall Dim: WxDxH (In.)	Fits models	Carton	Ship Wt. (Lbs.)
364-95	34-1/16 x 12-3/16 x 5-11/16	329, 330, 351, 353, 354, 356, 357, 359, 360, 361, 363, 396, 397, 398, 399, 725, 730, 735, 740, 745	1	14
382-95	34-1/8 x 9-1/4 x 5-11/16	344, 349, 350, 393, 394	1	12



Ships UPS



**Model  
379-95**

### Bin Topper

- Prime cold-rolled steel
- Fits all 12" x 33-3/4" Parts Bins
- Keeps top of bin free of clutter
- Durable, gray, powder coat finish

Model	Overall Dim: WxDxH (In.)	Fits models	Carton	Ship Wt. (Lbs.)
379-95	33-3/4 x 11-15/16 x 8-1/2	329, 330, 351, 353, 354, 356, 357, 359, 360, 361, 363, 396, 397, 398, 399, 725, 730, 735, 740, 745	1	14



Ships UPS

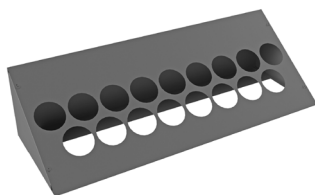

### Bin Topper with Aerosol Compartments Storage

- Prime cold-rolled steel
- Modular with most 12" bins and drawers
- Keeps top of bin free of clutter
- Holds standard sized aerosol cans
- Pre-installed threaded nutserts for easy mounting
- Accommodates 17 standard 12 oz. cans
- Durable, textured, gray powder coat finish

Model	Overall Dim: WxDxH (in.)	Fits models	Carton	Ship Wt. (lbs.)
479-17C-95	33-11/16 x 12 x 8-1/2	329, 330, 351, 353, 354, 356, 357, 359, 360, 361, 363, 396, 397, 398, 399, 725, 730, 735, 740, 745	Recessed	365



Ships UPS



# DRAWER CABINETS

## SMALL PARTS STORAGE



**001-95**



**003-95**



**004-95**

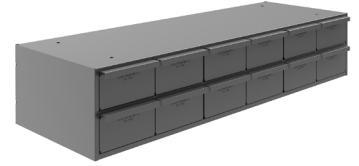

**013-95**



**002-95**



**006-95**



**007-95**



**005-95**



**014-95**

### Drawer Cabinets

- Prime cold-rolled steel construction
- High density drawer cabinet; stores large quantities of small parts
- Drawers feature interlocking design for superior strength
- Each drawer includes 2 easy to label dividers, which are adjustable on 1" centers
- Drawers have full width handles and easy glide runners
- Cabinets can be stacked using mounting holes
- Optional base available for most units (see page 18)
- Durable, gray, powder coat finish
- Ships fully assembled

Model	Overall Dim: WxDxH (In.)	No. of Drawers	Drawer Dim: WxDxH (In.)	Carton	Ship Wt. (Lbs.)
<b>Standard 2-3/4" high drawer</b>					
001-95	11-3/4 x 12-5/16 x 10-7/8	6	5-15/32 x 11-1/4 x 2-27/32	1	18
002-95	33-13/16 x 12-5/16 x 3-15/16	6	5-15/32 x 11-1/4 x 2-27/32	1	19
003-95	22-13/16 x 12-5/16 x 7-3/8	8	5-15/32 x 11-1/4 x 2-27/32	1	22
004-95	17-5/16 x 12-5/16 x 10-7/8	9	5-15/32 x 11-1/4 x 2-27/32	1	24
013-95	33-13/16 x 12-5/16 x 7-3/8	12	5-15/32 x 11-1/4 x 2-27/32	1	32
005-95	33-13/16 x 12-5/16 x 10-7/8	18	5-15/32 x 11-1/4 x 2-27/32	1	45
006-95	17-5/16 x 12-5/16 x 21-1/4	18	5-15/32 x 11-1/4 x 2-27/32	1	46
007-95	33-13/16 x 12-5/16 x 14-5/16	24	5-15/32 x 11-1/4 x 2-27/32	1	59
014-95**	33-13/16 x 12-5/16 x 17-13/16	30	5-15/32 x 11-1/4 x 2-27/32	1	73
<b>Jumbo 3-1/2" high drawer x 11-1/4" deep</b>					
030-95	33-13/16 x 12-1/4 x 12-13/16	18	5-7/16 x 11-11/32 x 3-13/32	1	54
031-95**	33-13/16 x 12-1/4 x 16-15/16	24	5-7/16 x 11-11/32 x 3-13/32	1	70
034-95**	33-13/16 x 12-1/4 x 21-1/16	30	5-7/16 x 11-11/32 x 3-13/32	1	85
<b>Jumbo 3-1/2" high drawer x 17" deep</b>					
032-95**	33-13/16 x 17-3/4 x 12-13/16	18	5-7/16 x 17-1/8 x 3-13/32	1	70
033-95**	33-13/16 x 17-3/4 x 16-15/16	24	5-7/16 x 17-1/8 x 3-13/32	1	92
035-95**	33-13/16 x 17-3/4 x 21-1/16	30	5-7/16 x 17-1/8 x 3-13/32	1	113



Ships UPS

\*\* units must ship by truck due to UPS ground size restrictions

# DRAWER CABINET SYSTEMS

FULLY ASSEMBLED WITH BASE



**Model  
017-95**

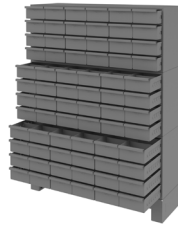

**Model  
019-95**



**Model  
022-95**

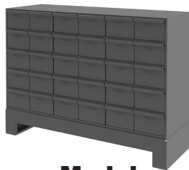

**Model  
024-95**

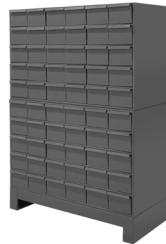

**Model  
025-95**



**Model  
026-95**

## Drawer Cabinet System (Fully assembled with base)

- Prime cold-rolled steel construction
- High density drawer cabinet; easy to store large quantities of small parts
- Drawers feature interlocking design for superior strength
- Drawers have full width handles and easy glide runners
- Each drawer includes 2 dividers
- Dividers are movable on 1" centers and easy to label
- Vertical supports inside the cabinet provide added strength
- Fully welded base is included and raises unit 5-1/4" above the floor
- Ships fully assembled
- Durable, gray, powder coat finish

Model	Overall Dim: WxDxH (In.)	Drawers	Drawer Dim: WxDxH (In.)	Carton	Ship Wt. (Lbs.)
<b>2-3/4" high drawers</b>					
017-95	34 x 12-1/4 x 33-3/4	48	5-15/32 x 11-1/4 x 2-27/32	1	162
019-95	34 x 12-1/4 x 48	72	5-15/32 x 11-1/4 x 2-27/32	1	224
022-95	34 x 12-1/4 x 62-1/4	96	5-15/32 x 11-1/4 x 2-27/32	1	276
<b>3-1/2" high drawers</b>					
024-95	34 x 12-1/4 x 26-1/4	30	5-7/16 x 11-11/32 x 3-13/32	1	136
027-95	34 x 17-3/4 x 26-1/4	30	5-7/16 x 17-1/8 x 3-13/32	1	153
025-95	34 x 12-1/4 x 47-5/16	60	5-7/16 x 11-11/32 x 3-13/32	1	214
028-95	34 x 17-3/4 x 47-5/16	60	5-7/16 x 17-1/8 x 3-13/32	1	268
026-95	34 x 12-1/4 x 68-3/8	90	5-7/16 x 11-11/32 x 3-13/32	1	291
029-95	34 x 17-3/4 x 68-3/8	90	5-7/16 x 17-1/8 x 3-13/32	1	332

# SEE PAGE 203 FOR NEW ACCESSORIES

# DRAWER ACCESSORIES

## DIVIDERS, DRAWERS & TOPPER

### Dividers and Drawers for 2 3/4"H and 3 1/2"H

- High Impact Plastic Dividers (sold separately in bags of 12)
- Dividers are adjustable on 1" centers
- Custom designed tabs hold dividers securely in place
- Color; gray



Optional Drawer  
**023-95-DURHAM-IND**  
with Divider Model **010-95**

Model	Overall Dim: WxDxH (In.)	For use with	Carton	Ship Wt. (Lbs.)
010-95	5-3/16 x 2-1/2	2-3/4" H drawers	12/bag	1
036-95	5-1/4 x 3-1/4	3-1/2" H drawers	12/bag	2

Model	Overall Dim: WxDxH (In.)	Drawer type	Carton	Ship Wt. (Lbs.)
023-95-DURHAM-IND	5-15/32 x 11-1/4 x 2-27/32	2-3/4" H drawers	1	2
784-95-DURHAM-IND	5-7/16 x 17-1/8 x 3-13/32	3-1/2" H drawers (17" Deep)	1	3
783-95-DURHAM-IND	5-7/16 x 11-11/32 x 3-13/32	3-1/2" Drawers (11-1/4" deep)	1	2



Ships UPS

### Drawer Cabinet Bases

- Prime cold-rolled steel
- Model 364-95 fits all 33-3/4"W x 11-3/4 x 11-5/8"D drawer cabinets
- Model 362-95 fits all 33-3/4"W x 17"D drawer cabinets
- Raise bins 5-3/4" above the floor
- Legs attach easily using fasteners provided
- Durable, gray, powder coat finish



Model  
**364-95**

Model	Overall Dim: WxDxH (In.)	For use with	Carton	Ship Wt. (Lbs.)
364-95	34-1/16 x 12-1/4 x 5-3/4	002, 005, 007, 013, 014, 030, 031, 034	1	14
362-95	34 x 17-19/32 x 5-1/4	032, 033, 035	1	18



Ships UPS

### Drawer Topper

- Prime cold-rolled steel
- Fits all drawer models listed in the table
- Keeps top of bin free of clutter
- Durable, gray, powder coat finish



Model  
**379-95**

Model	Overall Dim: WxDxH (In.)	Fits models	Carton	Ship Wt. (Lbs.)
379-95	33-11/16 x 12 x 8-1/2	002, 005, 007, 013, 014, 030, 031, 034, 017, 019, 022, 024, 025, 026	1	14



Ships UPS

### Pressure Sensitive Labels for Drawers and Bins

- Easy and efficient way to label bins
- Peel and stick; easy to apply
- Clear part descriptions
- Easy to read printing
- Can be wiped clean
- Different colors designate different fastener types



Model  
**373-D705**

Model	Description	Pages per set	Color
373-D705	USS Cap Screw Sets	6	Yellow
375-D706	SAE Cap Crew Sets	6	Yellow
371-D806	Metric Cap Screw Sets	9	White
369-D697	Stainless Steel	4	Silver



Ships UPS

# Rotabin® Revolving Shelves

**DURHAM MFG®**  
Est. 1922



**Rotabin® Revolving Shelves - 17", 28", 34", 44" & 58" Diameter**

17" Rotabin® Revolving Shelves and accessories	21	44" Rotabin® Revolving Shelves	25
28" Rotabin® Revolving Shelves and accessories	22	58" Rotabin® Revolving	25
34" Rotabin® Revolving Shelves and accessories	23 - 24	Merchandising Rotabin®	25

**Save Time • Save Space • Save Money**

# ROTABIN® REVOLVING SHELVES

SAVE SPACE, SAVE TIME, SAVE MONEY

---

## Over 20 Different Size Configurations



**17" Diameter**  
**60 Lbs. capacity per shelf**  
**(weight evenly distributed)**

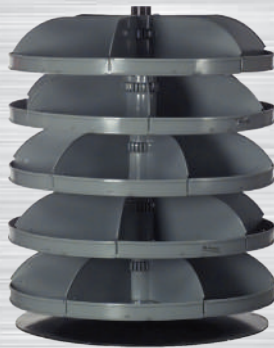

**28" Diameter**  
**500 Lbs. capacity per shelf**  
**(weight evenly distributed)**

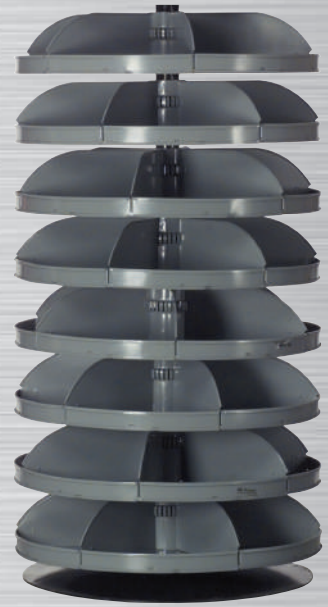

**34" Diameter**  
**500 Lbs. capacity per shelf**  
**(weight evenly distributed)**

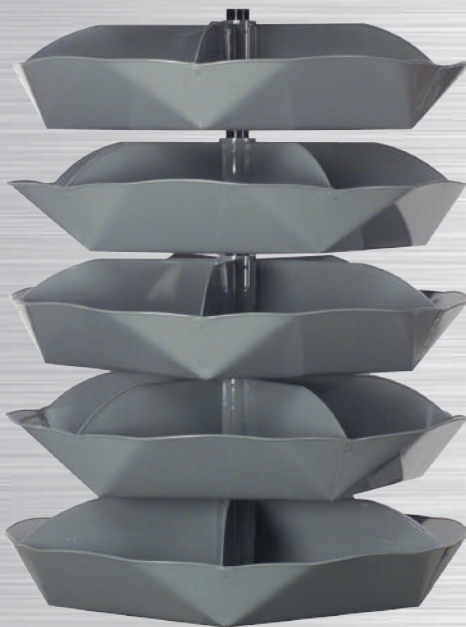

**44" Diameter**  
**625 Lbs. capacity per shelf**  
**(weight evenly distributed)**



**58" Diameter**  
**2000 Lbs. capacity per shelf**  
**(weight evenly distributed)**

**Save Time • Save Space • Save Money**

# ROTABIN®

## 17" REVOLVING SHELVES



**Model  
1104-95**



**Model  
1106-95**



**Model  
1110-95**

### 4, 6, or 10 Shelves, 17" Rotabins®

- All steel construction
- Fits in less than 3 sq. ft.
- 4 fixed dividers per shelf form 13"W x 7-1/2"D x 3-3/8"H permanent compartments
- Optional dividers allow the creation of up to 16 compartments per shelf
- Ideal for use on work benches
- Revolving shelves make accessing parts easy
- Each shelf rotates independently on heavy duty ball bearings
- Shelf capacity of 60 Lbs. (evenly distributed)
- Easy assembly using hardware provided
- Durable, gray, powder coat finish

Model	Diameter (In.)	Height (In.)	Shelves	Total Cap. (Lbs.)	Carton	Ship Wt. (Lbs.)
1104-95	17	17-5/8	4	240	1	21
1106-95	17	25-7/8	6	360	1	29
1110-95	17	41-7/8	10	600	1	44

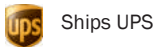

Ships UPS

## ACCESSORIES

### FOR 17" REVOLVING SHELF ROTABINS®

#### Steel Divider for 17" Rotabin®

- Can be placed on 3-3/8" centers to create additional compartments
- Flanged and punched for easy bolting to shelves
- Easy to install using hardware provided
- Durable, gray, powder coat finish



**Model  
1141-95**

Model	Description	Dimensions LxW (In.)	Carton Pack	Ship Wt. (Lbs.)
1141-95-IND	Additional Steel Divider	7-3/8 x 3-1/16	1	1

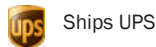

Ships UPS

# ROTABINS®

## 28" REVOLVING SHELVES



**Model  
1205-95**



**Model  
1206-95**



**Model  
1207-95**



**Model  
1208-95**

### 5, 6, 7, 8, 9 or 10 Shelves, 28" Rotabins®

- Sturdy all steel construction
- Shelf capacity of 500 Lbs. (evenly distributed)
- (6) fixed dividers per shelf form (30) 14-1/2"W x 12"D x 5-3/4"H permanent compartments
- Optional dividers can be inserted to create up to 24 compartments per shelf
- 1-5/8"H bin fronts provide space for pressure sensitive labels
- Unit fits in otherwise unusable spaces including corners and at the ends of aisles
- Revolving shelves make accessing parts easy
- Each shelf rotates independently on heavy duty ball bearings
- Assembles easily using hardware provided
- Durable, gray, powder coat finish

Model	Diameter (In.)	Height (In.)	Shelves	Total Cap. (Lbs.)	Carton	Ship Wt. (Lbs.)
1205-95	28	34-1/8	5	2,500	7	138
1206-95	28	40-3/8	6	3,000	8	155
1207-95	28	46-5/8	7	3,500	9	167
1208-95	28	52-7/8	8	4,000	10	183
1209-95	28	59-1/8	9	4,500	11	199
1210-95	28	65-23/32	10	5,000	12	215

## ACCESSORIES

### FOR 28" REVOLVING SHELF ROTABINS®

#### Steel 28" Rotabin® Divider

- Sturdy all steel construction
- Bolt easily into place on 1" centers using hardware provided
- Allow the creation of up to 24 compartments per 28" diameter shelf
- Durable, gray, powder coat finish



Model	Description	Dimensions - LxW (In.)	Carton Pack	Ship Wt. (Lbs.)
1241-95-IND	Additional Steel Divider	12-5/16 x 5-9/16	1	1

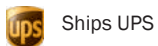

**Model  
1241-95-IND**

# ROTABINS®

## 34" REVOLVING SHELVES



**Model  
1304-95**



**Model  
1305-95**



**Model  
1306-95**



**Model  
1308-95**

### 5 - 10 Shelves, 34" Rotabins®

- Sturdy all steel construction
- Shelf capacity of 500 Lbs. (Evenly distributed)
- (5) fixed dividers per shelf form (20) 21"W x 15"D x 7"H permanent compartments
- Optional dividers can be inserted on 1" centers
- Optional plastic pans are available for transporting parts; 3 pans fit into each permanent compartment
- 2-3/8" high bin fronts provide space for pressure sensitive labels
- Unit fits in otherwise unusable spaces including corners and at the ends of aisles
- Revolving shelves make accessing parts easy; each shelf rotates independently on heavy duty ball bearings
- Assembles easily using hardware provided
- Durable, gray, powder coat finish

Model	Diameter (In.)	Height (In.)	Shelves	Total Cap. (Lbs.)	Cartons	Ship Wt. (Lbs.)
1304-95	34	34-1/4	4	2000	6	155
1305-95	34	42	5	2500	7	181
1306-95	34	49-3/4	6	3000	8	206
1307-95	34	57-1/2	7	3500	9	232
1308-95	34	65-1/2	8	4000	10	257

**For additional information visit our website:**

**[www.durhammfg.com](http://www.durhammfg.com)**

**or**

**Contact us at: [info@durhammfg.com](mailto:info@durhammfg.com)**



# ROTABINS®

## ACCESSORIES FOR 34" UNITS

### Dividers for 34" Rotabins® with 2-3/8"H Bin Fronts

- Sturdy all steel construction
- Bolt easily into place on 1" centers using hardware provided
- Durable, gray, powder coat finish

Model	Description	Dimensions - LxH (In.)	Carton Pack	Ship Wt. (Lbs.)
1341-95-IND	Additional Steel Divider	15 x 6-9/16	1	1

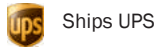

**Model  
1341-95-IND**

### Rotabin® Pans for 34" Rotabins®

- Durable molded plastic design
- Makes it easy to transport parts and store different items in the same shelf compartment
- Up to 3 pans fit in each fixed shelf compartment
- Sold in packages of 15
- Color: Gray

Model	Description	Carton Pack	Ship Wt. (Lbs.)
15007-95	Grey Rotabin® Pan	15	17

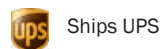

**Model  
15007-95**

## MULTI-SIZED REVOLVING SHELVES

### Multi-Sized Merchandising Rotabin®

- Sturdy all steel construction
- Total capacity of 2,650 Lbs. (evenly distributed)
- Each shelf rotates independently on heavy duty ball bearings
- Optional dividers are available for 28" & 34" shelves
- Total of 26 compartments
- Fits in otherwise unusable space, including corners and aisle ends
- Assembles easily using hardware provided
- Bin fronts on the 28" and 34" shelves have 1-5/8" H space for labeling and pricing
- Durable, gray, powder coat finish

Model	Dia. (In.)	Height (In.)	Shelves (In.) / capacity (Lbs.)	Cartons	Ship Wt. (Lbs.)
1700-95	44" Bottom 34" Center 28" Top	65-3/4	1-28" (6 compartments) 500 lb. Cap 3-34" (5 compartments) 500 lb. Cap 1-44" (5 compartments) 650 lb. Cap	7	185



**Model  
1700-95**

### Accessories for Multi-Sized Merchandising Rotabin®

Model	Description	Carton pk.	Ship Wt. (Lbs.)
15007-95	Gray Rotabin® Pan for 34" shelf	15	17
1241-95-IND	Steel Divider for 28" shelf	1	1
1341-95-IND	Steel Divider for 34" shelf	1	1



# ROTABINS®

## 44" & 58" REVOLVING SHELVES



**Model  
1504-95**



**Model  
1505-95**



**Model  
1535-95**



**Model  
1506-95**

### 4, 5 or 6 Shelves, 44" Rotabin®

- Sturdy all steel construction
- Shelf capacity is 625 Lbs. (Evenly distributed)
- Shelves are manufactured from one piece of steel with dividers welded into place
- 5 permanent compartments per shelf; 20 total compartments
- Fits in otherwise unusable spaces including corners and at the ends of aisles
- Revolving shelves with rounded bottoms make accessing parts easy
- Each shelf rotates independently on heavy duty ball bearings
- Assembles easily using hardware provided
- Durable, gray, powder coat finish

Model	Diameter (In.)	Height (In.)	Shelves	Compartments per shelf	Total Cap. (Lbs.)	Carton	Ship Wt. (Lbs.)
1504-95	44	46-1/2	4	5	2,500	4	194
1505-95	44	57-1/2	5	5	3,125	7	228
1535-95	44	57-1/2	5	10	3,125	7	268
1506-95	44	69-1/2	6	5	3,750	8	263
1536-95	44	69-1/2	6	10	3,750	8	338



**Model  
1605-95**

### 5 Shelf 58" Rotabin® (10,000 Lbs. overall capacity)

- Sturdy all steel construction with 10,000 Lbs. overall capacity
- Shelf capacity is 2,000 Lbs. (evenly distributed)
- Shelves are manufactured from one piece of steel with dividers welded into place
- 10 permanent compartments per shelf; 50 total compartments
- Fits in otherwise unusable spaces including corners and at the ends of aisles
- Revolving shelves with rounded bottoms make accessing parts easy
- Each shelf rotates independently on Heavy duty ball bearings
- Assembles easily using hardware provided
- Durable, gray, powder coat finish

Model	Diameter (In.)	Height (In.)	Shelves	Cartons	Ship Wt. (Lbs.)
1605-95	58	66-5/16	5	6	549

# DURHAM MFG<sup>®</sup>

Est. 1922



## Metal & Plastic Compartment Box and Racks

Large Compartment Boxes	27 - 29	Small Compartment Boxes	33
Large Slide Racks	30 - 31	Small Slide Racks	34
Base for Large Slide Racks	30 - 31	Base for Small Slide Racks	34
Plastic Inserts	31, 34	Locking Hinge	32, 35
Large Label Pouches	31	Small Label Pouches	35
Small Plastic Compartment Boxes and Rack	36	Large Plastic Compartment Boxes and Rack	37

**Compartment Boxes & Racks**

**Durham Compartment Boxes are designed to be the perfect organizers, merchandisers and storage systems for small parts**

# LARGE COMPARTMENT BOXES

## SCOOP BOX STYLE



**Model  
102-95**



**Model  
107-95**



**Model  
109-95**



**Model  
111-95**



**Model  
113-95**



**Model  
115-95**



**Model  
117-95**



**Model  
125-95**

### Large Compartment Boxes

- Prime cold-rolled steel outer shell
- Compartments have scooped bottoms to make part removal easy
- Full piano hinge on cover provides rigidity
- Handle allows for easy transport
- Positive pull-down catch keeps cover tightly closed to prevent part migration
- Racks, and pouches for cover labels are available as accessories. Cover labels can be downloaded from our website
- Durable, gray, powder coat finish

Model	Overall Dim: WxDxH (In.)	Compartments / Opening Size	Carton Pack	Ship Wt. (Lbs.)
102-95	18-5/16 x 12-7/16 x 3-1/16	(20) 2-11/16 x 2-7/8 (4) 3-13/16 x 2-7/8	4	32
107-95	18-5/16 x 12-7/16 x 3-1/16	(32) 2-1/8 X 2-7/8	4	32
109-95	18-5/16 x 12-7/16 x 3-1/16	(20) 2-11/16 x 2-15/16 (1) 3-13/16 x 11-9/16	4	32
111-95	18-5/16 x 12-7/16 x 3-1/16	(20) 3-7/16 x 2-15/16	4	32
113-95	18-5/16 x 12-7/16 x 3-1/16	(16) 4-15/16 x 2-15/16	4	32
115-95	18-5/16 x 12-7/16 x 3-1/16	(12) 5-13/16 x 2-15/16	4	32
117-95	18-5/16 x 12-7/16 x 3-1/16	(6 Vertical) 2-7/8 x 11-11/16	4	32
125-95	18-5/16 x 12-7/16 x 3-1/16	(6 Horizontal) 17-1/2 x 1-7/8	4	32

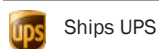

More Compartment Boxes on next page

# LARGE COMPARTMENT BOXES

## SCOOP BOX STYLE

### Adjustable Compartment Large Horizontal Box

- Prime cold-rolled steel outer shell
- 6 horizontal compartments: 1-7/8" x 17-1/2" x 2-15/16"
- 12 vertical dividers are included and adjust on 2-1/4" centers
- Full piano hinge on cover provides rigidity
- Positive pull-down catch keeps cover tightly closed to prevent part migration
- Handle allows for easy transport
- Racks, pouches and cover labels are available as accessories
- Durable, gray, powder coat finish



**Model  
099-95**

Model	Overall Dim: WxDxH (In.)	Compartments	Carton Pack	Ship Wt. (Lbs.)
099-95	18-5/16 x 12-7/16 x 3-1/16	Variable/Adjustable	4	32
097-95	Dividers for 099-95 (straight)		Bag of 12	1

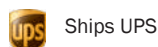

Ships UPS

### Adjustable Compartment Large Vertical Box

- Prime cold-rolled steel outer shell
- Durable plastic with 3 fixed vertical compartments and 9 movable dividers adjustable on 1" centers
- Full piano hinge on cover provides rigidity
- Positive pull-down catch keeps cover tightly closed to prevent part migration
- Handle allows for easy transport
- Racks, pouches and cover labels are available as accessories
- Durable, gray, powder coat finish



**Model  
119-95**

Model	Overall Dim: WxDxH (In.)	Compartments	Carton Pack	Ship Wt. (Lbs.)
119-95	18-5/16 x 12-7/16 x 3-1/16	Variable/Adjustable (4) 4-5/16 x 11-7/16	4	32
120-95	Scooped dividers for 119-95		Bag of 9	3

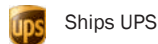

Ships UPS

### Adjustable Compartment Large Expando Box

- Prime cold-rolled steel outer shell
- Durable plastic insert
- 3 adjustable horizontal and 3 adjustable vertical dividers
- Full piano hinge on cover provides rigidity
- Positive pull-down catch keeps cover tightly closed to prevent part migration
- Handle allows for easy transport
- Racks, pouches and cover labels are available as accessories
- Durable, gray, powder coat finish



**Model  
131-95**

Model	Overall Dim: WxDxH (In.)	Compartments	Carton Pack	Ship Wt. (Lbs.)
131-95	18-5/16 x 12-7/16 x 3-1/16	adjustable	4	32
132-95-EXL-H/DV	Dividers for 131-95 (horizontal)		1	1
133-95-EXL-V/DV	Dividers for 131-95 (vertical)		1	1

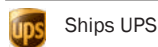

Ships UPS

### Large Empty Metal Shell

- Prime cold-rolled steel
- Full piano hinge on cover provides rigidity
- Positive pull-down catch keeps cover closed
- Handle allows easy transport
- Can be used with plastic inserts for large compartment boxes on Page 31
- Racks are also available as accessories
- Durable, gray, powder coat finish



**Model  
123-95**

Model	Overall Dim: WxDxH (In.)	Compartments	Carton Pack	Ship Wt. (Lbs.)
123-95	18-5/16 x 12-7/16 x 3-1/16	Empty Metal Shell	4	24

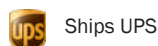

Ships UPS

# LARGE COMPARTMENT BOXES

## SCOOP BOX STYLE & HEAVY DUTY HANDLE



**Model**  
**095-95-RSC-IND**

### Large 9 Opening Compartment Box - Sold as individual

- Prime cold-rolled steel outer shell
- Compartments have scooped bottoms to make part removal easy
- Full piano hinge on cover provides rigidity
- Handle allows for easy transport
- Positive pull-down catch keeps cover tightly closed to prevent part migration
- Racks, pouches and cover labels are available as accessories
- Durable, gray, powder coat finish

Model	Overall Dim: WxDxH (In.)	Compartments	Carton Pack	Ship Wt. (Lbs.)
095-95-RSC-IND	18-5/16 x 12-7/16 x 3-1/16	9 total (4) 5-13/16 x 2-15/16 (4) 2-7/8 x 2-15/16 (1) 17-1/2 x 5-3/4	1	8

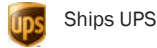

**Model**  
**102PC227-95**



**New Comfort Grip handle and new double catches with option to pad-lock. Lock not Included**



**Model**  
**119PC227-95**

- Prime cold-rolled steel outer shell
- Compartments have scooped bottoms to make part removal easy
- Full piano hinge on cover provides rigidity
- Comfort Grip handle allows for easy transport

- Positive pull-down lock-able catches keeps cover tightly closed to prevent part migration
- Racks, pouches and cover labels are available as accessories
- Durable, gray, powder coat finish

Model	Overall Dim: WxDxH (In.)	Compartments	Carton Pack	Ship Wt. (Lbs.)
102PC227-95	17-15/16 x 11-7/8 x 2-15/16	(20) 2-11/16 x 2-7/8 (4) 3-13/16 x 2-7/8	4	32
119PC227-95	17-15/16 x 11-7/8 x 2-15/16	Variable/Adjustable (4) 4-5/16 x 11-7/16	4	32

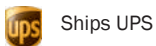

# LARGE BEARING SLIDE RACKS & BASES

## FOR USE WITH LARGE COMPARTMENT BOXES



**Model  
303B-15.75-95**



**Model  
305B-95**



**Model  
309B-95**



**Model  
303B-16.75-95**



**Model  
321B-95**



**Model  
321B-95-DR**



**Model  
304-95**

### Heavy Duty Bearing Slide Rack (Holds Large Compartment Boxes)

- Sturdy construction using prime cold-rolled steel
- Each cradle holds up to 75 Lbs.
- Solid cradle extends beyond the opening of the unit when in the open position reducing the chance of drawer covers closing when not intended
- Slides can be replaced
- Positive closure feature keeps trays from sliding out unintentionally
- Punched holes for easy installation of locking hinge (locking hinge not included)
- -DR model includes door and lock with 2 keys
- Base is available as accessory
- Durable, gray, powder coat finish

Model	Overall Dim: WxDxH (In.)	Compartments	Carton Pack	Ship Wt. (Lbs.)
303B-15.75-95	20-5/16 x 15-7/8 x 15	4	1	40
309B-95	20-3/16 x 12-5/8 x 8-1/8	2	40*	20
310B-95	20-5/16 x 12-5/8 x 14-7/8	4	1	34
305B-95	20-1/2 x 12-1/2 x 21	5	1	48
321B-95	20-5/16 x 15-7/8 x 21-7/8	6	1	57
321B-95-DR	20-5/16 x 15-7/8 x 21-7/8	6 with locking door	1	62
<b>Optional Bases</b>				
304-95	20-9/16 x 16-1/8 x 15	For Models 302B-15.75, 303B-15.75, 321B	1	16
304-95-5.75/LEG	20-9/16 x 16-1/8 x 5-11/16	For Models 302B-15.75, 303B-15.75, 321B	1	12
311-95	20-3/4 x 12-3/4 x 15	For Models 309B, 310B	1	15
311B/305B-95	20-3/4 x 12-3/4 x 15	Only for Model 305B-95	1	15

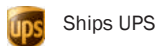

\* Minimum order quantity

**SEE PAGE 203 FOR  
NEW TOPPER ACCESSORY**

See next page for more rack options

# LARGE SLIDE RACKS

## FOR LARGE COMPARTMENT BOXES



**Model  
303-95**

### Easy Glide Slide Rack (Holds 2 or 4 Large Compartment Boxes)

- Sturdy construction using prime cold-rolled steel
- Each cradle holds up to 40 Lbs
- Easy glide slides allow boxes to move in and out smoothly
- Center braces on cradles provide extra rigidity
- Reinforced rack keeps boxes level
- Boxes can be easily removed for transport to work areas
- Base and locking hinge are available as accessories
- Durable, gray, powder coat finish



**Model  
302B-15.75-95**

Model	Overall Dim: WxDxH (In.)	Compartments	Carton	Ship Wt. (Lbs.)
302B-15.75-95	20-5/16 x 15-7/8 x 8-3/16	2	1	22
303-95	20 x 15-5/8 x 15	4	1	30
Optional Bases				
304-95	20-9/16 x 16-1/8 x 15	-	1	16
304-95-5.75/LEG	20-9/16 x 16-1/8 x 5-11/16	-	1	12

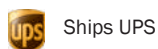

### Plastic Inserts Only for Large Compartment Boxes

- Molded from durable plastic
- Can be used independently or as replacements for other Large Compartment Box inserts
- Fits into model 123-95 Large Empty Metal Shell
- Dividers are sold separately
- Color; gray



**Model  
124-95-24**

Model	Compartments	Dividers	Carton	Ship Wt. (Lbs.)
124-95-06/HOR-IND	(6) 17-1/2 x 1-27/32	0	1	4
124-95-06/VERT-IND	(6) 2-13/16 x 11-21/32	0	1	4
124-95-12-IND	(12) 5-25/32 x 2-27/32	0	1	4
124-95-16-IND	(16) 4-5/16 x 2-27/32	0	1	4
124-95-20-IND	(20) 3-7/16 x 2-27/32	0	1	4
124-95-21-IND	(20) 2-21/32 x 2-27/32 (1) 3-25/32 x 11-19/32	0	1	4
124-95-24-IND	(24) 2-21/32 x 2-27/32	0	1	4
124-95-32-IND	(32) 2-1/8 x 2-27/32	0	1	4
124-95-ADL-IND	Variable 4-13 4-15/16 x 11-19/32	9	1	4
124-95-ADLH-IND	Variable 6-18 17-1/2 x 1-7/8	12	1	4
124-95-EXL-IND	Variable 1-16	3 (H), 3 (V)	1	4

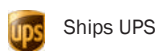

### Clear Plastic Label Pouch for Large Compartment Boxes

- Peel and stick backing allows pouch to adhere to covers easily
- Can be used with downloadable cover labels on [www.durhammfg.com](http://www.durhammfg.com)
- Keeps labels, plan-o-grams, inventory sheets, and instruction sheets clean
- Items being inserted can be easily changed



**Model  
D853**

(shown with optional cover label installed)

Model	Descriptions	Carton	Ship Wt. (Lbs.)
D853	Label Pouch for Large Compartment Box	1	1

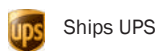



# SEE PAGE 203 FOR NEW TOPPER ACCESSORY

# ACCESSORIES LOCKING HINGE FOR RACKS

## Locking Hinge For Large Racks (2 or 4 Drawers)

- All Steel for durability
- Holds boxes securely in place during transport
- Swivel pad-lock attachment allows units to be locked for security (pad-lock not included)
- Easy to install using pop rivets or sheet metal screws (fasteners not included)

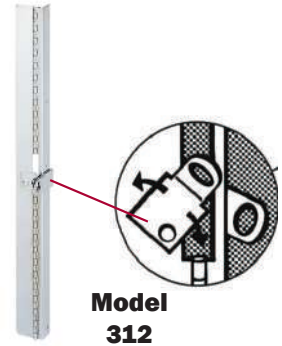

Model	Fits Models	Dim: LxW (In.)	Ship Wt. (Lbs.)	Carton
312	303, 303B, 310B	13-1/2 x 1-1/4	1	1
H302	302, 302B, 309B	6-5/8 x 1-15/32	1	1



Ships UPS

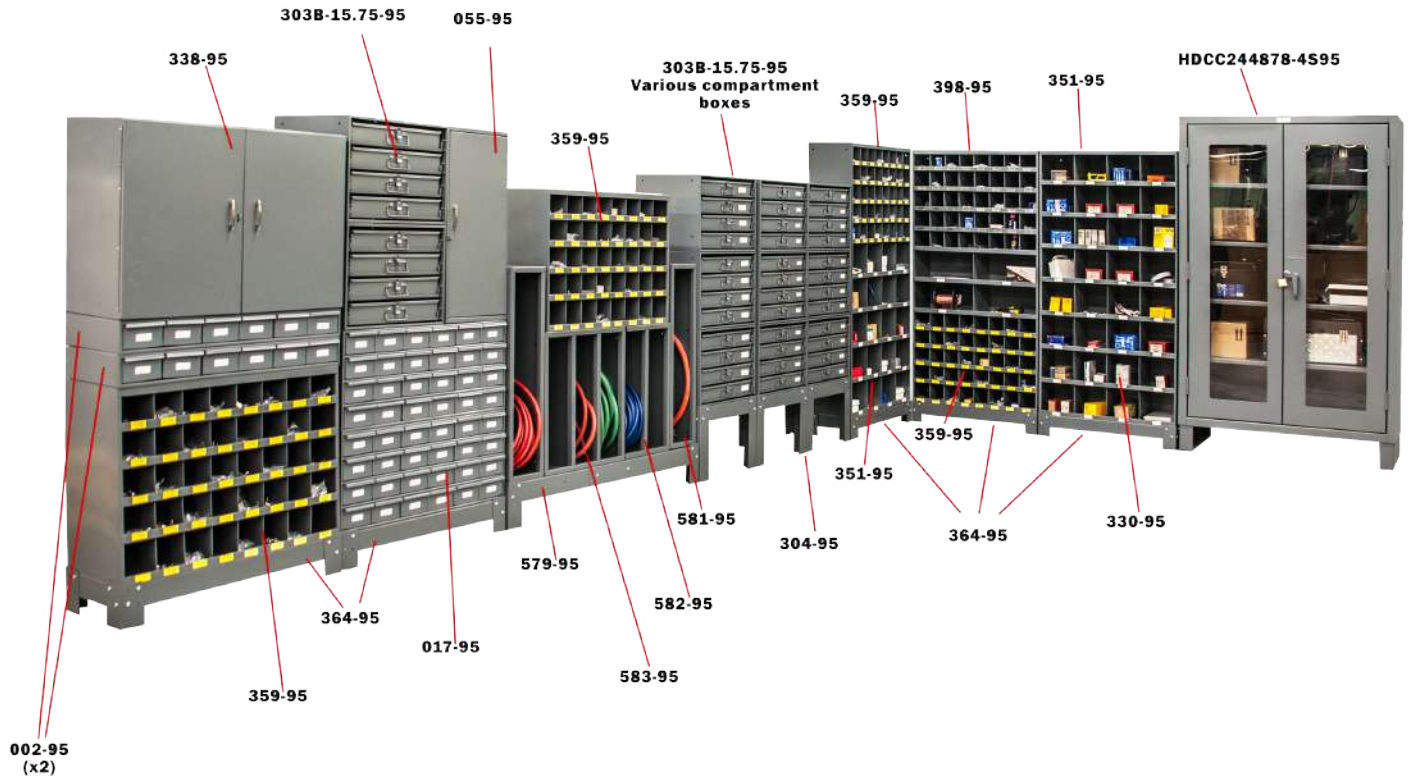

**For additional information visit our website:**

**[www.durhammfg.com](http://www.durhammfg.com)**

**or**

**Contact us at: [info@durhammfg.com](mailto:info@durhammfg.com)**

# SMALL COMPARTMENT BOXES

## SCOOP BOX STYLE



**Model  
202-95**



**Model  
204-95**



**Model  
206-95**



**Model  
209-95**



**Model  
211-95**



**Model  
213-95**



**Model  
215-95**



**Model  
227-95**

### Small Compartment Boxes

- Prime cold-rolled steel outer shell
- Compartments have scooped bottoms to make part removal easy
- Full piano hinge on cover provides rigidity
- Handle allows for easy transport
- Positive pull-down catch keeps cover tightly closed to prevent part migration
- Racks, pouches and cover labels are available as accessories
- Durable, gray, powder coat finish

Model	Overall Dim: WxDxH (In.)	Compartments	Carton Pack	Ship Wt. (Lbs.)
202-95	13-9/16 x 9-7/8 x 2-1/8	24 - (20) 1-15/16 x 2-3/16, (4) 2-3/4 x 2-3/16	6	30
204-95	13-9/16 x 9-7/8 x 2-1/8	21 - (20) 1-15/16 x 2-3/16, (1) 2-3/4 x 8-15/16	6	30
206-95	13-9/16 x 9-7/8 x 2-1/8	(20) 2-1/2 x 2-3/16	6	30
227-95	13-9/16 x 9-7/8 x 2-1/8	17 - (14) 1-15/16 x 2-13/16, (2) 1-15/16 x 6-11/16, (1) 2-3/4 x 8-15/16	6	30
209-95	13-9/16 x 9-7/8 x 2-1/8	(16) 3-3/16 x 2-3/16	6	30
211-95	13-9/16 x 9-7/8 x 2-1/8	(12) 4-1/4 x 2-3/16	6	30
213-95	13-9/16 x 9-7/8 x 2-1/8	(8) 6-3/8 x 2-3/16	6	30
215-95	13-9/16 x 9-7/8 x 2-1/8	Variable - (4) 3-1/8 x 8-13/16	6	30
216-95		Scoop Dividers for 215-95	Bag of 9	1
226-95	13-9/16 x 9-7/8 x 2-1/8	Small Empty Metal Shell	6	24

 Ships UPS

# SMALL SLIDE RACKS

## FOR USE WITH SMALL COMPARTMENT BOXES



**Model  
306B-95**



**Model  
307B-95**



**Model  
308B-95**



**Optional Base  
Model 315B-95**

### Easy Glide Slide Rack (Holds Small Compartment Boxes)

- Sturdy construction using prime cold-rolled steel
- Accommodates small compartment boxes
- Bearing slides allow boxes to move in and out smoothly
- Full bottom cradles provide extra rigidity
- Reinforced rack keeps boxes level
- Boxes can be easily removed for transport to work areas
- Base is available as an accessory
- Durable, gray, powder coat finish

Model	Overall Dim: WxDxH (In.)	Compartments	Carton	Ship Wt. (Lbs.)
306B-95	15-9/16 x 11-7/8 x 6-5/16	2	1	12
307B-95	15-9/16 x 11-7/8 x 11-5/16	4	1	20
308B-95	15-9/16 x 11-7/8 x 16-3/8	6	1	31
Optional Bases				
315B-95	15-1/2 x 12-1/4 x 15	For Models: 306B, 307B, 308B	1	13

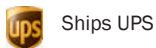

## ACCESSORIES

### FOR SMALL COMPARTMENT BOXES

#### Plastic Inserts for Small Compartment Boxes

- Can be used independently or as replacements for other Small Compartment Box inserts
- Fits into model 226-95 Small Empty Metal Shell
- Dividers are sold separately
- Color; gray

Model	Compartments	Carton	Ship Wt. (Lbs.)
229-95-08-IND	(8) 6-3/8 x 2-3/16	1	3
229-95-12-IND	(12) 4-1/4 x 2-3/16	1	3
229-95-16-IND	(16) 3-3/16 x 2-3/16	1	3
229-95-17-IND	17 - (14) 1-15/16 x 2-13/16, (2) 1-15/16 x 6-11/16, (1) 2-3/4 x 8-15/16	1	3
229-95-20-IND	(20) 2-1/2 x 2-3/16	1	3
229-95-21-IND	21 - (20) 1-15/16 x 2-3/16, (1) 2-3/4 x 8-15/16	1	3
229-95-24-IND	24 - (20) 1-15/16 x 2-3/16, (4) 2-3/4 x 2-3/16	1	3
229-95-ADS-IND	Variable - (4) 3-1/8 x 8-13/16	1	3



**Model  
229-95-12**

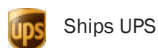

# ACCESSORIES

## FOR SMALL COMPARTMENT BOXES & RACKS

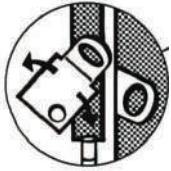

**Model  
312**

### Locking Hinges (For Small Slide Racks)

- All steel for durability
- Sizes available to fit either the model 307 or 308
- Swivel pad-lock attachment allows units to be locked for security (pad-lock not included)
- Holds boxes securely in place during transport
- Easy to install using pop rivets or sheet metal screws (fasteners not included)
- Locking hasp has 3/8" diameter

Model	Fits Models	Dim: LxW (In.)	Ship Wt. (Lbs.)	Carton
312	308	13-1/2 x 1-1/4	1	1
313	307	10 x 1-7/16	1	1

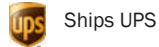

**Model  
D820**

(shown with downloadable cover label installed)

### Clear Plastic Label Pouch for Small Compartment Boxes

- Sturdy all steel construction
- Available for both the Easy Glide Racks and the Space Saver Rack
- Legs attach easily using fasteners provided
- Durable, gray, powder coat finish

Model	Description	Carton	Ship Wt. (Lbs.)
D820	Label Pouch for Small Compartment Box	1	1

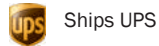

# SMALL PLASTIC COMPARTMENT BOXES

## DURABLE CLEAR PLASTIC



**Model  
SP6-CLEAR**



**Model  
SP12-CLEAR**



**Model  
SPOS12-CLR**



**Model  
SP13-CLEAR**



**Model  
SP18-CLEAR**



**Model  
SPADJ-CLEAR**



**Model  
290-95**  
(boxes sold separately)

### Small Compartment Plastic Box

- Molded from clear polypropylene resin which permits visibility of contents
- Heavy duty reinforced hinges
- Patented positive stops allow cover to be opened wide or remain in the upright open position making it easy to read content labels
- Two positive snap latches keep boxes securely closed and prevent parts from migrating between compartments
- Cover overlaps sides to keep out dust and dirt
- Optional rack is available with handle to carry up to 5 boxes

Model	Overall Dim: WxDxH (In.)	Compartments / Opening Size	Carton Pack	Ship Wt. (Lbs.)
SP6-CLEAR	10-13/16 x 6-3/4 x 1-3/4	(6) 1-11/16 x 6-1/8 x 1-9/16	10	8
SP12-CLEAR	10-13/16 x 6-3/4 x 1-3/4	(12) 1-11/16 x 3 x 1-9/16	10	8
SPOS12-CLR	10-13/16 x 6-3/4 x 1-3/4	(6) 1-11/16 x 4-1/6 x 1-9/16, (6) 1-11/16 x 2 x 1-9/16	10	8
SP13-CLEAR	10-13/16 x 6-3/4 x 1-3/4	(6) 1-11/16 x 1-7/8 x 1-9/16, (6) 1-11/16 x 1-5/16 x 1-9/16, (1) 10-1/2 x 2-13/16 x 1-9/16	10	8
SP18-CLEAR	10-13/16 x 6-3/4 x 1-3/4	(18) 1-11/16 x 2 x 1-9/16	10	8
SPADJ-CLEAR	10-13/16 x 6-3/4 x 1-3/4	(3) 10-1/2 x 2 x 1-9/16, (variable) 1-11/16 x 2 x 1-9/16 (2 fixed dividers and 15 adjustable dividers are included allowing the creation of up to 18 compartments)	10	8



Ships UPS

### Rack for Small Plastic Compartment Box

- Constructed of prime cold-rolled steel
- Model 290-95 holds 5 small boxes
- Includes removable flexible offset handle
- 290-95-LOCK BAR available as accessory
- Keyholes slots on the top allow the stacking of another rack
- Keyhole slots in back allow mounting on walls or panels
- Durable, gray, powder coat finish

Model	Description	Overall Dim: WxDxH (In.)	Carton Pack	Ship Wt. (Lbs.)
290-95	Rack for 5 small Boxes	11-1/4 x 6-23/32 x 10-3/4	1	6



Ships UPS

Large plastic compartment boxes and Racks on the next page

# LARGE PLASTIC COMPARTMENT BOXES

## DURABLE CLEAR PLASTIC



**Model  
LPADJ-CLEAR**



**Model  
LP6-CLEAR**



**Model  
LP12-CLEAR**



**Model  
LP16-CLEAR**



**Model  
LP18-CLEAR**



**Model  
LP24-CLEAR**



**Model 291-95**  
(boxes sold separately)

### Large Compartment Plastic Box

- Molded from clear polypropylene resin which permits visibility of contents
- Heavy duty reinforced hinges
- Patented positive stops allow cover to be opened wide or remain in the upright open position making it easy to read content labels
- Two positive snap latches keep boxes securely closed and prevent parts from migrating between compartments
- LPADJ has 3 fixed dividers and 20 adjustable dividers are included allowing the creation of up to 24 compartments
- Cover overlaps sides to keep out dust and dirt
- Optional rack is available with handle to carry up to 5 boxes

Model	Overall Dim: WxDxH (In.)	Compartments / Opening Size	Carton Pack	Ship Wt. (Lbs.)
LP6-CLEAR	13-1/8 x 9 x 2-5/16	(6) 2-1/16 x 8-1/2 x 2-1/16	5	7
LP12-CLEAR	13-1/8 x 9 x 2-5/16	(12) 2-1/6 x 4-3/16 x 2-1/16	5	7
LP16-CLEAR	13-1/8 x 9 x 2-5/16	(16) 3-1/8 x 9 x 2-5/16	5	7
LP18-CLEAR	13-1/8 x 9 x 2-5/16	(12) 2-1/16 x 2-1/16 x 2-1/16 (6) 2-1/16 x 4-3/16 x 2-1/16	5	7
LP24-CLEAR	13-1/8 x 9 x 2-5/16	(24) 2-1/6 x 2-1/16 x 2	5	7
LPADJ-CLEAR	13-1/8 x 9 x 2-5/16	(4) 12-11/16 x 2-1/16 x 2-1/16 (Variable) 2-1/16 x 2-1/16 x 2-1/16	5	7



Ships UPS

### Rack for Large Plastic Compartment Box

- Constructed of prime cold-rolled steel
- Model 291-95 holds 5 large boxes
- Includes removable flexible offset handle
- 291-95-LOCK BAR available as accessory
- Keyholes slots on the top allow the stacking of another rack
- Keyhole slots in back allow mounting on walls or panels
- Durable, gray, powder coat finish

Model	Description	Overall Dim: WxDxH (In.)	Carton Pack	Ship Wt. (Lbs.)
291-95	Rack for 5 Large Boxes	13-1/2 x 9-1/8 x 13-5/16	1	9

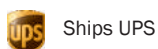

Ships UPS

# DURHAM MFG<sup>®</sup>

Est. 1922



**Specialty Storage**

<b>Truck/Van Storage, Utility/Aerosol Cabinets and more</b>			
Wall Mount Cabinets	39 - 42	Aerosol Storage	41-42
Tape Dispenser	44	Welding Rod Canister Rack	44
Plastic Drawer Cabinets	45	Pegboard Panel	45
Tilt-Out Tray Cabinet	45	Wire Storage Rack	46
Hose Storage	47 - 48	Bar and Rod Racks	49
Cable Tie and Key Stock Racks	50	Hose Clamp Storage	50
Truck and Van Storage	51	Heavy Duty Shelving	52
Enclosed Shelving	52 - 54		

**Storage for trucks & vans, aerosol storage, spool racks, small parts dispensers**

# SPECIALTY STORAGE

## WALL MOUNTABLE CABINETS

### Wall Mountable Cabinet with Fixed Shelves



**Model**  
**060-95-WFS**

- Manufactured using prime cold-rolled steel
- All-welded construction prevents warping and twisting
- Full piano hinges prevent doors from sagging
- Pre-installed lock and 2 keys are included
- Units have pockets on inside door to store MSDS sheets and or other forms
- Key hole slots in back of unit for wall mounting
- Durable, gray, powder coat finish

Model	Overall Dim: WxDxH (In.)	Shelf	Ship Wt. (Lbs.)
060-95-WFS	33-3/4 x 11-7/8 x 23-7/8	33-11/16 x 11-1/4	38

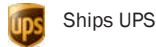

### Wall Mountable Cabinets with Adjustable Shelves



**Model**  
**061-95-ADJFS**

- Manufactured using prime cold-rolled steel
- All-welded construction prevents warping and twisting
- Full piano hinges prevent doors from sagging
- Key hole slots in back of unit for wall mounting
- Durable, gray, powder coat finish

Model	Overall Dim: WxDxH (In.)	Shelf	Lock Type	Ship Wt. (Lbs.)
061-95-ADJFS	26-9/16 x 11-7/8 x 30	(2) 26-7/8 x 11-7/32	Pre installed with 2 keys	42
062-95-ADJFS	35-5/16 x 11-7/8 x 21-7/16	(1) 35-1/32 x 10-9/16	Pad-lockable	36

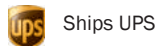

**Model**  
**055-95 & 056-95**

### Utility Cabinets

- Prime cold-rolled steel, all welded construction
- Full piano hinges prevent doors from sagging
- 2 adjustable shelves are included
- Model 056 has a inside door pocket to hold printed material
- Chrome handle with 2 keys included
- Keyhole slots in back allow wall hanging
- Model 056-95 is modular with Durham Large Slide Rack Cabinets (see page 32)
- Durable, gray, powder coat finish

Model	Overall Dim: WxDxH (in.)	Shelves Dim: WxDxH (in.)	Ship Wt. (lbs.)
055-95	13-3/4 x 12-3/4 x 30	(2) 13-5/8 x 11-15/16	26
056-95	20 x 14-1/4 x 32-3/4	(2) 19-5/8 x 12-13/16	38

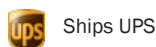



# SPECIALTY STORAGE

## WALL MOUNTABLE CABINETS



**Model  
071SD-95**



**Model  
070SD-95**



**Model  
072SD-95**

### Wall Mount Cabinets

- 18 gauge, all-welded, steel construction
- Includes mounting hardware
- Includes 2 adjustable shelves that adjust on 2" centers
- 150 Lbs. capacity per shelf
- Pre-installed lock and 2 keys are included
- Keyhole slots in the back of the unit for wall mounting
- Ships fully assembled
- Gray, gloss, powder coat finish

Model	Overall Dim: WxDxH (In.)	Shelf Dimensions	Ship Wt. (Lbs.)
070SD-95	18-1/8 x 13-11/16 x 26-15/16	(2) 17-3/4 x 12	52 (Ships UPS)
071SD-95	29-7/8 x 13-11/16 x 26-15/16	(2) 29-1/2 x 12	78
072SD-95	35-7/8 x 13-11/16 x 26-15/16	(2) 35-1/2 x 12	88

### Utility Cabinets

- Manufactured using prime cold-rolled steel
- All-welded construction prevents warping and twisting
- 1 fixed shelf and center uprights divide cabinet into 4 equal sections
- Full piano hinges prevent door sag
- Holes in top and bottom allow secure stacking
- Modular with bins and drawers that have the same width and depth
- Durable, gray, powder coat finish



**Model  
343-95**

Model	Overall Dim: WxDxH (In.)	Sections	Lock Type	Carton	Ship Wt. (Lbs.)
343-95	33-13/16 x 8-1/2 x 22-1/4	4	Pre-installed with 2 keys	1	36
338-95	33-13/16 x 12-3/8 x 24	4	Pad-lockable	1	42

 Ships UPS

### Extra Heavy Duty Wall Mountable Cabinet (1,750 Lbs. capacity)

- All-welded 12 gauge steel construction.
- 3-point locking system with pad-lockable cast steel locking handle (pad-lock not included).
- Recessed doors with Heavy duty hinges prevent doors from sagging or warping
- Shelves bolt into place easily using fasteners provided and adjust on 2-1/4" centers.
- Ships fully assembled
- Durable, textured, gray powder coat finish

Model	Overall Dim: WxDxH (In.)	Ship Wt. (Lbs.)
HDCWM143648-2S95	36-3/16 x 14-1/16 x 48	232



**Model  
HDCWM143648-2S95**

# SPECIALTY STORAGE

## WALL MOUNTABLE CABINETS



**Model**  
**299-16.75-95**

### Wall Mountable Cabinet with Fixed Shelf

- Manufactured using prime cold-rolled steel
- All-welded construction prevents warping and twisting
- Full piano hinges prevent doors from sagging
- Pre-installed lock and 2 keys are included
- Key hole slots in back of unit for wall mounting
- Durable, gray, powder coat finish

Model	Overall Dim: WxDxH (In.)	Shelf	Ship Wt. (Lbs.)
299-16.75-95	20-5/16 x 16-7/8 x 21-7/8	(1) 20-7/32 x 16-9/32	27

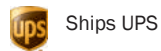

**SEE PAGE 203 FOR NEW TOPPER ACCESSORY**

# SPECIALTY STORAGE

## AEROSOL STORAGE

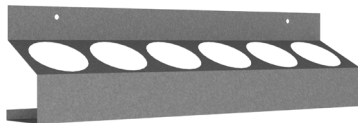

**Model 385-95**

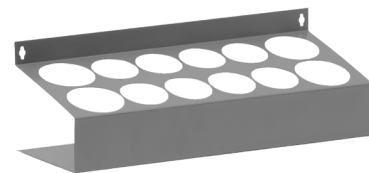

**Model 386-95**

### Aerosol Can Caddy

- Sturdy one piece steel construction
- Holds standard sized aerosol cans
- Pre-punched holes allow wall mounting or fastening to tool boxes
- Solid bottom allows use on shelves or counter tops
- Perfect for use in vans or trucks
- Durable, gray, powder coat finish

Model	Overall Dim: WxDxH (In.)	Aerosol Capacity	Carton	Ship Wt. (Lbs.)
385-95	21-1/2 x 3-1/8 x 5-5/16	6 (standard 12 oz. cans)	1	2
386-95	20 x 7-3/16 x 6-5/8	12 (standard 12 oz. cans)	1	6

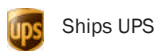

### Bin Topper with Aerosol Compartments Storage

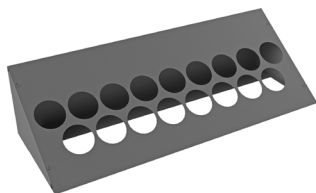

- Prime cold-rolled steel
- Modular with most 12" bins and drawers
- Keeps top of bin free of clutter
- Holds standard sized aerosol cans
- Pre-installed threaded nutserts for easy mounting
- Accommodates 17 standard 12 oz. cans
- Durable, textured, gray powder coat finish

Model	Overall Dim: WxDxH (in.)	Fits models	Carton	Ship Wt. (lbs.)
479-17C-95	33-11/16 x 12 x 8-1/2	329, 330, 351, 353, 354, 356, 357, 359, 360, 361, 363, 396, 397, 398, 399, 725, 730, 735, 740, 745	Recessed	365

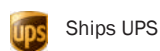

# SPECIALTY STORAGE

## AEROSOL STORAGE

### Aerosol Storage Cabinet

- All-welded steel cabinet
- Pre-installed lock and 2 keys are included
- Two independently sliding shelves, slide in and out easily on 75 lb. capacity bearing slides
- Each sliding shelf accommodates 24 standard 12 oz. cans (48 total)
- Modular with Durham Large Slide Rack Cabinets (see page 30)
- Durable, gray, powder coat finish

Model	Description	Overall Dim: WxDxH (In.)	Carton	Ship Wt. (Lbs.)
300-95	Storage Cabinet	20-5/16 x 15-7/8 x 21-7/8	1	48
304-95	Base	20-9/16 x 16-1/8 x 15	1	16
304-95-5.75/LEG	Base	20-9/16 x 16-1/8 x 5-11/16	1	12

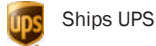

Ships UPS



**Model  
300-95**

### Wall Mountable Cabinet with Slotted Shelves

- Manufactured using prime cold-rolled steel
- All-welded construction prevents warping and twisting
- Full piano hinges prevent doors from warping or sagging
- Pre-installed lock and 2 keys are included
- Units have pockets on inside door to store MSDS sheets and or other forms
- Slotted shelf unit accommodates 88 standard 12 oz. cans
- Key hole slots in back of unit for wall mounting
- Durable, gray, powder coat finish

Model	Overall Dim: WxDxH (In.)	Ship Wt. (Lbs.)
060-95-WSS	33-3/4 x 11-7/8 x 23-7/8	43

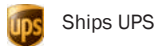

Ships UPS



**Model  
060-95-WSS**

### Gravity Fed Aerosol Cabinet, 6 Slots

- All-welded steel cabinet
- Accommodates 30 standard 12 oz. cans
- Shelf has 6 slots to keep cans organized and in place
- Ships assembled and ready for use
- Durable, gray, powder coat finish

Model	Overall Dim: WxDxH (In.)	Ship Wt. (Lbs.)
303B-16.75-AR-95	20-5/16 x 16-7/8 x 15	24

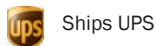

Ships UPS



**Model  
303B-16.75-AR-95**

# SPECIALTY STORAGE

## WALL MOUNTABLE ABRASIVE STORAGE



**Model  
060A-95-WFS**

### Abrasive Accessory Cabinet

- All-welded, steel construction
- Locking system with keys included
- Keyhole slots in the back of the unit for wall mounting
- (1) Sandpaper rod included
- (6) Removable dividers
- Pegboard is 21" x 7-11/16" and includes 5 pegboard hooks
- Modular to our 12" deep bins and other cabinets of the same size
- Some assembly is required
- Durable, gray, powder coat finish

Model	Overall Dim: WxDxH (In.)	Ship Wt. (Lbs.)
060A-95-WFS	33-3/4 x 11-7/8 x 23-7/8	56

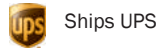

**Model  
057A-95-ND**

### Abrasive Cabinet with Pegboard Back

- All-welded, steel construction
- Keyhole slots in the back of the unit for wall mounting
- (2) adj. shelves: 19-5/8" x 12-5/16"
- Shelves adjust on 1-7/8" increments
- Includes (10) 8" peg hooks
- Ships fully assembled
- Durable, gray, powder coat finish

Model	Overall Dim: WxDxH (In.)	Ship Wt. (Lbs.)
057A-95-ND	19-7/8 x 14-1/4 x 32-3/4	42

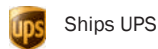

**Model  
557-95**

### Cut-off Wheel Dispensers

- 18 Gauge, sturdy, formed steel
- Keyhole punches allow for wall mounting
- Fully assembled and ready for use
- Durable, gray, powder coat finish

Model	Overall Dim: WxDxH (In.)	Description	Ship Wt. (Lbs.)
555-95	3-1/8 x 3-1/8 x 4-1/4	3" Cut-Off Wheel Dispenser	1
556-95	4-1/8 x 4-1/8 x 4-1/4	4" Cut-Off Wheel Dispenser	1
557-95	4-11/16 x 4-11/16 x 4-1/4	4-1/2" Cut-Off Wheel Dispenser	1

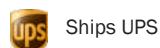

**Model  
657-95**

### Grinding Wheel Dispensers with Lid

- 20 Gauge, sturdy, formed steel
- Keyhole punches allow for wall mounting
- Fully assembled and ready for use
- Durable, gray, powder coat finish

Model	Overall Dim: WxDxH (In.)	Description	Ship Wt. (Lbs.)
657-95	6-1/4 x 5-1/2 x 16-1/4	4-1/2" Grinding Wheel Dispenser	5
658-95	8-9/16 x 7-3/4 x 16-1/4	7" Grinding Wheel Dispenser	6

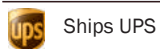

# SPECIALTY STORAGE

## WALL MOUNTABLE ABRASIVE STORAGE

### Gravity Feed Dispenser with 6 Compartments

- 20 Gauge, sturdy, welded steel
- Keyhole punches allow for wall mounting
- 6 Openings: (2) 3-1/2" (4) 3-3/8"
- Holds 2" or 3" grinding discs but can be used for any small parts
- Fully assembled and ready for use
- Durable, gray, powder coat finish

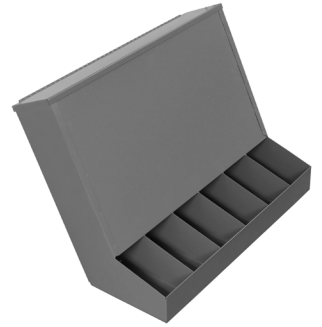

**Model  
289-95**

Model	Overall Dim: WxDxH (In.)	Ship Wt. (Lbs.)
289-95	20-3/4 x 7-1/2 x 17-5/8	13



Ships UPS

### Tape Dispensers with Lid

- 20 Gauge, sturdy, formed steel
- Keyhole punches allow for wall mounting
- Viewing slot
- Holds 18 tape rolls
- Fully assembled and ready for use
- Durable, gray, powder coat finish



**Model  
659-95**

Model	Overall Dim: WxDxH (In.)	Description	Ship Wt. (Lbs.)
659-95	4-1/2 x 3-15/16 x 16-1/4	Tape Dispenser	3



Ships UPS

### Welding Rod Canister Rack

- 16 Gauge, sturdy, formed steel
- Keyhole punches allow for wall mounting
- Holds (3) 3-1/4" canisters
- Fully assembled and ready for use
- Durable, gray, powder coat finish



Canisters not included

**Model  
265-95**

Model	Overall Dim: WxDxH (In.)	Description	Ship Wt. (Lbs.)
265-95	12-5/8 x 4-7/16 x 5-1/2	Canister Rack	3



Ships UPS

# SPECIALTY STORAGE

## PLASTIC DRAWER, PEGBOARD, TILT OUT STORAGE

**Model  
317-95**



**Model  
016-95**

### Plastic Drawer Cabinets

- All-welded steel cabinet
- Industrial strength clear polypropylene plastic drawers
- Drawers slide in and out smoothly
- Drawers have scooped bottoms to make part removal easy
- 2 dividers are included for each drawer
- Dividers lock into place to assure content separation
- Rear backstops keep drawers from being accidentally pulled out
- Durable, gray, powder coat finish

Model	Overall Dim: WxDxH (In.)	Bin Dim: WxDxH (In.)	Carton	Ship Wt.
016-95	16-3/4 x 6-3/8 x 11-11/32	(20) 3-31/32 x 6-1/4 x 1-15/16	1	12
317-95	25-7/8 x 6-3/8 x 21-7/16	(64) 3-31/32 x 6-1/4 x 1-15/16	1	34

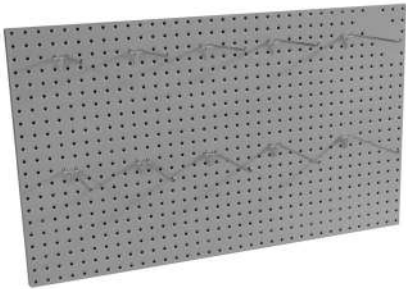
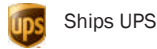

**Model  
915-95**

### Wall Mountable Pegboard Panels

- 18 Gauge, sturdy, formed steel. Hole punches allow for wall mounting.
- Peghole size is 1/4" and are spaced 1" apart
- (10) 8" pegboard hooks are included
- Fully assembled and ready for use. Durable, gray, powder coat finish

Model	Overall Dim: WxDxH (In.)	Ship Wt. (Lbs.)
915-95	34-3/4 x 1 x 20-3/4	11

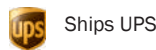

**Model  
590-95**

### Tilt-Out Tray Dispensing Cabinet

- Constructed using prime cold-rolled steel
- (4) durable plastic tilt-out trays
- (28) adjustable dividers are included allowing the creation of from 4 to 32 compartments
- Back-up storage shelves are located behind hinged cover
- Ideal for the storage and organization of automotive bulbs, fuses, terminals, fasteners and more
- Cover provides ideal space for logos or signs
- Unit can be wall hung using keyholes punched in the back
- Durable, gray, powder coat finish

Model	Overall Dim: WxDxH (In.)	# of Bins	Carton	Ship Wt. (Lbs.)
590-95	19-1/16 x 4-1/16 x 26-3/4	4-32	1	23

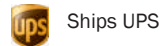

# SPECIALTY STORAGE

## WIRE STORAGE

### Small Wire and Terminal Storage Cabinet

- Features 12 hole compartments for storing small parts. 2 latches help to keep parts secure during transport
- Suitcase handle allows for comfortable transport
- Accommodates (16) 3-1/2" spools
- 4 rods for wire spools, perfect for maximizing your small wire storage
- Includes a ruled decal is making it easy to cut wire or tubing to the proper length
- Side holes allow for comfortable rod placement
- 8 clips are included to keep wire rods in place
- Ships fully assembled, ready for use
- Durable, gray, powder coat finish



**Model  
295-95**

Model	Overall Dim: WxDxH (In.)	Carton	Ship Wt. (Lbs.)
295-95	12-11/16 x 7-3/4 x 18-7/8	1	11

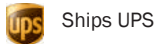

Ships UPS

### Wire and Terminal Storage Cabinet

- Features a 21 hole removable compartment box. 20 compartments for storing small parts and components and 1 compartment for storing tools
- 16 Rubberized grommets provided to keep wires free from tangling
- Grommets accommodate up to 10 gauge wire
- Accommodates (24) 3-1/2" spools
- 6 rods for wire spools, perfect for maximizing your small wire storage
- Ships fully assembled, ready for use
- Modular with Durham Small Bearing Slide Rack Cabinets
- Compatible with base 315-95 (see page 36)
- Durable, gray, powder coat finish



**Model  
297B-95**

Model	Overall Dim: WxDxH (In.)	Carton	Ship Wt. (Lbs.)
297B-95	15-9/16 x 11-7/8 x 16-3/8	1	25

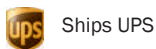

Ships UPS

### Wire Spool Racks

- Prime cold-rolled steel construction
- Includes polished steel rods (5/8" Dia.)
- Easy to store different sized spools on the same rod
- 368-95 Can accommodate up to 10" diameter spools
- Punched side panels allow quick spool changes
- 383-95 has handle for easy transport
- 368-95 includes a ruled decal is making it easy to cut wire or tubing to the proper length
- Keyhole slots are provided for wall mounting
- Easy to assemble using fasteners provided
- Durable, gray, powder coat finish



**Model  
384-95**

**Model  
368-95**

**Model  
383-95**

Model	Overall Dim: WxDxH (In.)	Rods	Carton	Ship Wt (Lbs.)
368-95	26 x 5-7/8 x 36-9/16	4	1	17
384-95	26 x 5-7/8 x 21-9/16	2	1	13
383-95	26 x 5-7/8 x 14-1/16	1	1	11

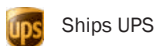

Ships UPS

# SPECIALTY STORAGE

## HOSE STORAGE RACKS

### Wire, Hose & Tubing Dispenser



**Model  
580-95**

- Prime cold-rolled steel construction
- Holds up to 6 reels of wire, hose or tubing
- 1" diameter grommets in front assure smooth, tangle free dispensing
- Sloped cover provides ideal space for signage
- Interior shelves keep enclosed reels organized
- Keyhole slots in back allow unit to be hung on walls or panels
- Ships fully assembled ready for use
- Durable, gray, powder coat finish

Model	Overall Dim: WxDxH (In.)	Reel Capacity	Carton	Ship Wt. (Lbs.)
580-95	19-9/16 x 7-1/2 x 14-3/32 (back) 11-15/16 (front)	6	50	16

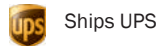

**Note:** This product has a minimum order of 50 pieces

### Hose Cabinet (Fixed dividers)



**Model  
303-2S-95**

- Heavy duty all steel construction
- Used for low pressure hydraulic and shop air hose.
- Mounting holes on top and bottom
- 2 durable steel dividers are welded into place
- Ships fully assembled ready for use
- Durable, gray, powder coat finish

Model	Overall Dim: WxDxH (In.)	Opening Dim: WxDxH (In.)	Carton	Ship Wt. (Lbs.)
303-2S-95	20 x 15-7/8 x 15	19-1/8 x 15-3/4 x 4-11/32	1	31

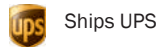

**Note:** This product has a minimum order of 50 pieces





# SPECIALTY STORAGE

## HYDRAULIC HOSE CABINETS



**Model  
581-95**



**Model  
582-95**



**Model  
583-95**



**Model  
579-95**

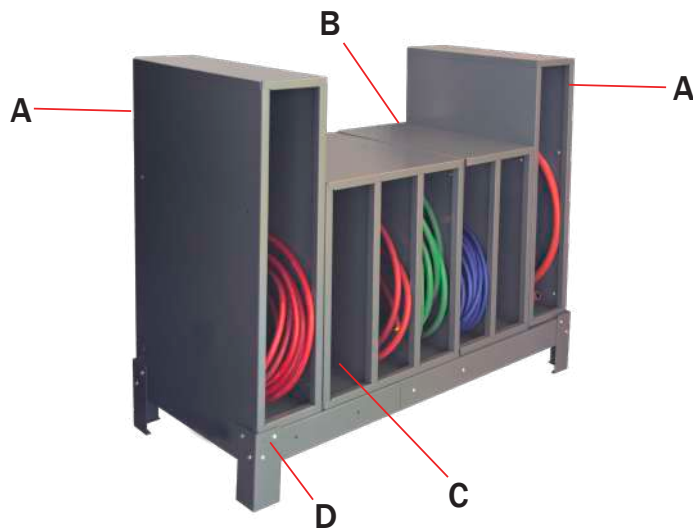

Add model 359-95 to boost your storage capacity. Bin can be found on page 14

### Hydraulic Hose Cabinets

- Heavy duty cold-rolled steel construction
- Used for low pressure hydraulic and shop air hose.
- Mounting holes on sides to bolt units together securely
- Durable, gray, powder coat finish

#### Base:

- Made of 18 Gauge steel
- Unit is adjustable and has 4 size optional configurations
- Durable, gray, powder coat finish

Letter	Model	Overall Dim: WxDxH (In.)	Carton	Ship Wt. (Lbs.)
A	581-95	8-7/16 x 24-3/16 x 34-7/8	1	40
B	582-95	13-13/16 x 24-3/16 x 24	1	44
C	583-95	24-3/16 x 24-3/16 x 24	1	69
D	579-95	Adjustable Base, Up to 61-3/16 x 24-13/16 x 7-15/16	1	43

# SPECIALTY STORAGE

## KEY, ROD AND BAR RACKS

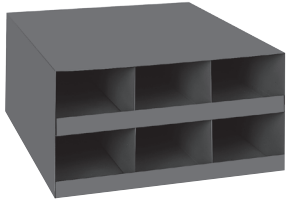

**Model  
921-95**

### Welding Rod Cabinet

- All steel construction
- (6) compartments;  
5-1/4"W x 18-3/8"D x 4"H
- Holds welding rod up to 18" long
- Openings are 5-1/4 x 2-3/4
- Ships fully assembled
- Durable, gray, powder coat finish

Model	Overall Dim: WxDxH (In.)	Compartments	Carton	Ship Wt. (Lbs.)
921-95	16-1/8 x 18-9/16 x 8-1/16	6	1	18



Ships UPS



**Model  
367-95**

### Threaded Rod Rack

- Sturdy all steel construction
- Separates and protects threaded rods
- (18) 2-1/16" diameter openings accommodate different sizes
- Ships fully assembled ready for use
- Durable, gray, powder coat finish

Model	Overall Dim: WxDxH (In.)	Compartments	Carton	Ship Wt. (Lbs.)
367-95	24-3/16 x 6-15/16 x 24	18	1	18



Ships UPS



**Model  
VBR-8436-95**

### Vertical Bar Rack

- All-welded construction with 3000 Lbs. capacity
- Heavy duty angle iron frame and arms
- 14 gauge steel shelves
- 3 Shelves are 36"W x 8"D
- Pan base is 36 x 24 and has retaining lip to hold parts in place
- Perfect for storing long parts like threaded rod, pipes or strut
- Ships fully assembled ready for use
- Durable gray textured powder coat finish

Model	Overall Dim: WxDxH (In.)	Carton	Ship Wt. (Lbs.)
VBR-8436-95	39-1/4 x 24 x 84	1	113



**Model  
HSR-303085-95**

### Horizontal Storage Racks

- Heavy duty 14 gauge steel construction
- Use in pairs for ideal storage and access of long parts
- 2600 Lbs. overall capacity, evenly distributed
- 10 storage levels per side
- 1-1/2" Angle iron arms
- Arms provide 9-1/2" of storage space on each side of frame
- Assembles easily with hardware provided
- Durable, gray, textured powder coat finish

Model	Overall Dim: WxDxH (In.)	capacity (Lbs.)	Ship Wt (Lbs.).
HSR-303085-95	30 x 30-9/16 x 83-3/4	2600	144

# SPECIALITY STORAGE

## CABLE TIE, KEY STOCK AND HOSE CLAMP RACKS

### Cable Tie Rack

- All steel construction
- Each compartment is supplied with a removable divider to create from 5 to 10 compartments.
- 4 different compartment heights allow for the storage of different length cable ties
- Keyhole slots make unit wall mountable
- Ships fully assembled
- Durable, gray, powder coat finish



**Model  
298-95**

Model	Overall Dim: WxDxH (In.)	Carton	Ship Wt. (Lbs.)
298-95	18-3/16 x 3 x 12-5/16	1	9



Ships UPS

### Keystock Rack

- Sturdy all steel body with high impact polystyrene inside
- Hold keystock up to 3/4" square
- Ten compartments
- Keyhole slots allow for wall mounting
- Ships fully assembled ready for use
- Durable, gray, powder coat finish



**Model  
381-95**

Model	Overall Dim: WxDxH (In.)	Compartments	Carton	Ship Wt. (Lbs.)
381-95	12-9/32 x 6-3/16 x 11-1/16	10	1	7



Ships UPS

### 5 Loop Hose Clamp Rack

- Holds 5 sizes of clamp diameters:  
#40 (2-1/16" to 3")  
#48 (2-9/16" to 3 1/2")  
#52 (2-13/16" to 3 3/4")  
#56 (3-1/16" to 4")  
#72 (4-1/16" to 5")
- Sign panel lists clamp diameters and hose I.D.s
- Space is provided on sign panel for label or company logo
- Clamps not included
- Can be set on counter tops or hung on walls and panels using built-in hanger loops
- Ships fully assembled
- Durable black powder coat gloss finish with black & white sign panel



**Model  
904-08-S702**

Model	Overall Dim: WxDxH (In.)	Loops	Carton	Ship Wt. (Lbs.)
904-08-S702	23-5/16 x 5-1/2 x 14-5/16	5	1	9



Ships UPS

### 10 Loop Hose Clamp Rack

- Holds 10 different clamp diameters:  
Mini-clamp (7/32" to 5/8")  
Mini-clamp (5/16" to 7/8")  
#6 (3/8" to 7/8")  
#10 (9/16" to 1-1/16")  
#12 (9/16" to 1-1/4")  
#16 (11/16" to 1-1/2")  
#20 (3/4" to 1-3/4")  
#28 (1-5/16" to 2-1/4")  
#32 (1-9/16" to 2-1/2")  
#36 (1-13/16" to 2-1/4")
- Sign panel lists clamp diameters and hose I.D.s
- Space is provided on sign panel for label or company logo
- Clamps not included
- Can be set on counter tops or hung on walls and panels using built-in hanger loops
- Ships fully assembled
- Durable black powder coat gloss finish with black & white sign panel



**Model  
906-08-S129**

Model	Overall Dim: WxDxH (In.)	Loops	Carton	Ship Wt. (Lbs.)
906-08-S129	23-5/16 x 5-1/2 x 14-5/16	10	1	9



Ships UPS

# SPECIALTY STORAGE

## TRUCK AND VAN STORAGE



**Model  
005-95**

### 18 Drawer Cabinet (with 2-3/4" H Drawers)

- Prime cold-rolled steel construction
- Drawers feature interlocking design for superior strength
- Drawers have full width handles and easy glide runners
- Drawers includes 2 easy to label dividers
- Dividers are adjustable on 1" centers
- Units can be stacked using mounting holes
- Modular with other 33-3/4" wide drawer cabinets and bins
- Ships fully assembled
- Other Drawer Cabinets are available; see pages 16-18)
- Durable, gray, powder coat finish

Model	Overall Dim: WxDxH (In.)	Drawers	Carton	Ship Wt. (Lbs.)
005-95	33-13/16 x 12-5/16 x 10-7/8	18	1	45



Ships UPS



**Model  
611-95**

### 4 or 9 Drawer Cabinet

- All-welded steel construction
- Drawers include high impact plastic inserts
- 611-95 has (9) dividers with each drawer; adjustable on 1" centers
- 610-95 has 4 spacious drawers that are ideal for storing tools and bulky items
- Locking hinge is included and keeps drawers securely in place even in moving vehicles
- Ships fully assembled ready for use
- Durable, gray, powder coat finish

Model	Overall Dim: WxDxH (In.)	Trays	Carton	Ship Wt. (Lbs.)
610-95	12-5/8 x 12-7/8 x 24-1/2	4	1	32
611-95	12-5/8 x 12-7/8 x 24-1/2	9	1	53



Ships UPS



**Model  
806-95**

### 3 Row Door Tray

- Durable all steel construction
- (9) movable plastic dividers are included and can be inserted on 1" centers
- Attaches easily to van doors or sides using sheet metal screws or pop rivets (fasteners not supplied)
- Positive pull-down latches prevent parts from falling out or migrating during transport
- Ships fully assembled ready for use
- Durable, gray, powder coat finish

Model	Overall Dim: WxDxH (In.)	Trays	Carton	Ship Wt. (Lbs.)
806-95	21 x 4-3/4 x 21	3	1	19



Ships UPS



**Model 307-95**  
(Shown with optional base)

### 4 Compartment Small Slide Rack

- Sturdy construction using prime cold-rolled steel
- Accommodates 4 small compartment boxes
- Easy glide slides allow boxes to move in and out smoothly
- Center braces on cradles provide extra rigidity
- Reinforced slides keeps boxes level
- Boxes can be easily removed for transport to work areas
- Base, compartment boxes, locking hinge and other slide racks are available as accessories(see page 33-35)
- Durable, gray, powder coat finish

Model	Overall Dim: WxDxH (In.)	Compartments Boxes	Carton	Ship Wt. (Lbs.)
307-95	15-3/16 x 11-7/8 x 11-5/16	Holds 4	1	22
313	10 x 1-7/16	Locking Hinge	1	1
315-95	15-1/2 x 12-1/4 x 15	Optional Base	1	13



Ships UPS

# SPECIALTY STORAGE

## HEAVY DUTY SHELVING / ENCLOSED SHELVING

### Extra Heavy-Duty Shelving

- 12 gauge galvanized steel corner posts
- 14 gauge steel shelves with stiffeners welded to bottoms
- Shelves are adjustable on 1" centers
- Each shelf fastens to corner posts using 16 nuts and 16 bolts which are supplied
- Standard units include 5 shelves
- 2500 Lbs. capacity per shelf (evenly distributed weight)
- Additional shelves and uprights are available as accessories
- Durable, gray, textured powder coat finish



**Model  
HDS-184872-95**

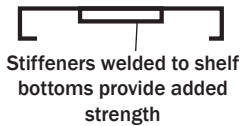

Model	Overall Dim: WxDxH (In.)	Ship Wt. (Lbs.)
HDS-184872-95	48 x 18 x 72	212
HDS-244872-95	48 x 24 x 72	242
HDS-246072-95	60 x 24 x 72	282
HDS-184896-95	48 x 18 x 96	228
HDS-244896-95	48 x 24 x 96	258
HDS-246096-95	60 x 24 x 96	298
HDS-1848-95	Additional Shelves for 48 x 18 units	31
HDS-2448-95	Additional Shelves for 48 x 24 units	38
HDS-2460-95	Additional Shelves for 60 x 24 units	48
HDS-HUP-72	Additional Uprights for all 72" high units	8
HDS-HUP-96	Additional Uprights for all 96" high units	11

### Heavy Duty 12 Gauge Enclosed Shelving

- Extra heavy duty, all-welded, 12 gauge, steel construction
- Shelves bolt into place easily using fasteners provided and adjust on 2-1/4" centers
- 14 gauge heavy duty shelves
- Full louvered back panel can accommodate Durham Hook-On-Bins®
- Ships fully assembled and ready for use
- Durable, gray, textured powder coat finish



**Model  
5002-3S-95**



**Optional Shelves**



**Optional Hook-On-Bins®**

Model	Overall Dim: WxDxH (In.)	No. of Shelves (included)	Shelf capacity (Lbs.)	Ship Wt. (Lbs.)
5002-3S-95	36 x 18-5/16 x 60	(3) 33-15/16 x 15-7/8	1750	230
5003-4S-95	36 x 18-5/16 x 72	(4) 33-15/16 x 15-7/8	1750	268
5006-3S-95	48 x 18-5/16 x 60	(3) 45-15/16 x 15-7/8	1000	286
5007-4S-95	48 x 18-5/16 x 72	(4) 45-15/16 x 15-7/8	1000	331
5010-3S-95	36 x 24-5/16 x 60	(3) 33-15/16 x 20-7/8	1900	282
5011-4S-95	36 x 24-5/16 x 72	(4) 33-15/16 x 20-7/8	1900	328
5014-3S-95	48 x 24-5/16 x 60	(3) 45-15/16 x 20-7/8	1200	336
5015-4S-95	48 x 24-5/16 x 72	(4) 45-15/16 x 20-7/8	1200	390
5018-3S-95	60 x 24-5/16 x 60	(3) 57-15/16 x 20-7/8	1650	433
5019-4S-95	60 x 24-5/16 x 72	(4) 57-15/16 x 20-7/8	1650	506
5023-4S-95	72 x 24-5/16 x 72	(4) 69-15/16 x 20-7/8	1525	569

#### Optional Shelves

HDC-SH-1836-95	33-15/16 x 15-7/8	1	1750	19
HDC-SH-1848-95	45-15/16 x 15-7/8	1	1000	24
HDC-SH-2436-95	33-15/16 x 20-7/8	1	1900	21
HDC-SH-2448-95	45-15/16 x 20-7/8	1	1200	28
HDC-SH-2460-95	57-15/16 x 20-7/8	1	1650	39
HDC-SH-2472-95	69-15/16 x 20-7/8	1	1522	54

# SPECIALTY STORAGE

## ENCLOSED SHELVING WITH HOOK-ON-BINS®



**Model**  
**5014-30-1795**

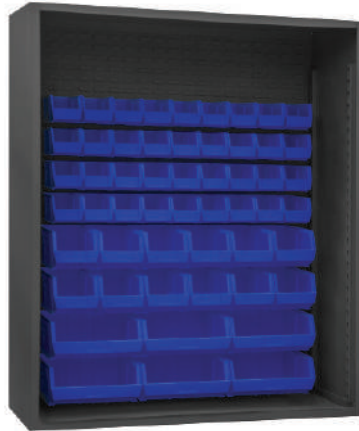

**Model**  
**5019-54-5295**



**Model**  
**5023-72-95**

### Heavy Duty 12 Gauge Enclosed Shelving with Hook-On-Bins®

- Extra heavy duty, all-welded, 12 gauge, steel construction
- Hook-On-Bins® rest easily on full back louvered panel
- Provisions for shelves allow you to add optional shelves
- Ships fully assembled and ready for use
- Durable, gray, textured powder coat finish

Model	Overall Dim: WxDxH (In.)	# Of Bins	No. Of Bins	Ship Wt. (Lbs.)
5014-30	48 x 24-5/16 x 60	30	(12) 6 x 11 x 5 (12) 8 x 15 x 7 (6) 16 x 15 x 7	351
5019-54	60 x 24-5/16 x 72	54	(36) 6 x 11 x 5 (12) 8 x 15 x 7 (6) 16 x 15 x 7	475
5023-72	72 x 24-5/16 x 72	72	(36) 6 x 11 x 5 (24) 8 x 15 x 7 (12) 16 x 15 x 7	555

Use suffix **-95** for Yellow Bins, **-1795** for Red Bins and **-5295** for Blue Bins



**Optional Shelves**



**Optional Hook-On-Bins®**



# SPECIALTY STORAGE

## ENCLOSED SHELVING WITH HOOK-ON-BINS®



**Model**  
**5002-18-95**

**Model**  
**5003-30-5295**

**Model**  
**5006-30-5295**

**Model**  
**5007-42-1795**

### Heavy Duty 12 Gauge Enclosed Shelving with Hook-On-Bins®

- Extra heavy duty, all-welded, 12 gauge, steel construction
- Hook-On-Bins® rest easily on full back louvered panel
- Provisions for shelves allow you to add shelving
- Ships fully assembled and ready for use
- Durable, gray, textured powder coat finish

Model	Overall Dim: WxDxH (In.)	# Of Bins	No. Of Bins	Ship Wt. (Lbs.)
5002-18-95	36 x 18-5/16 x 60	18	(12) 8 x 15 x 7 (6) 16 x 15 x 7	262
5003-30-95	36 x 18-5/16 x 72	30	(12) 6 x 11 x 5 (12) 8 x 15 x 7 (6) 16 x 15 x 7	293
5006-30-95	48 x 18-5/16 x 60	30	(12) 6 x 11 x 5 (12) 8 x 15 x 7 (6) 16 x 15 x 7	315
5007-42-95	48 x 18-5/16 x 72	42	(24) 6 x 11 x 5 (12) 8 x 15 x 7 (6) 16 x 15 x 7	361

Use suffix **-95** for Yellow Bins, **-1795** for Red Bins and **-5295** for Blue Bins



**Optional Shelves**



**Optional Hook-On-Bins®**

# DURHAM MFG<sup>®</sup>

Est. 1922

# Job site Storage



Job site Storage			
Slope Lid Cabinet	56	Job site Boxes	56
Job site Cabinets	57 - 58	Welder Box	57
Job site Piano Box	57	Mobile Job site Cabinet	58
Outdoor Shelf Cabinets	58		



# JOB SITE STORAGE

## SLOPE LID AND JOB SITE BOX



**Model**  
**JCSL-306040-94T**

### Slope Lid Job Site Box

- All-welded, 14 gauge, steel construction
- Heavy duty, secure storage for outside applications
- Cover has three locking points for secure storage (pad-lock not included)
- 7 gauge legs allow access for forklift trucks
- Recessed side handles are included in the overall width
- Cover stiffener gives support to avoid any sinking
- Included bracket to convert top to horizontal work surface
- Ships fully assembled ready for use
- Architecture Paint - For outdoor, UV protection. Durable gray, textured powder coat finish

Model	Overall Dims: WxDxH (In.)	Capacity (cu. ft.)	Ship Wt. (Lbs.)
JCSL-306040-94T-D720	60-1/8 x 30-1/16 x 39-3/8	31	299



**Model**  
**JSC-193218-94T**



**Model**  
**JSC-244828-94T**



**Model**  
**JSC-246023-94T**

### Job Site Box

- All-welded, 14 gauge, steel construction
- Heavy duty, secure storage for outside applications
- Cover has three locking points for secure storage (pad-lock not included)
- 7 gauge legs allow access for forklift trucks
- Door supports keep the lid open while in working
- Recessed side handles are included in the overall width
- Cover stiffener gives support to avoid any sinking
- Ships fully assembled ready for use
- Architecture Paint - For outdoor, UV protection. Durable gray, textured powder coat finish

Model	Overall Dims: WxDxH (In.)	Capacity (cu. ft.)	Ship Wt. (Lbs.)
JSC-193218-94T-D719	32 x 19 x 17-13/16	5	129
JSC-244828-94T-D720	48 x 24 x 27-13/16	16	174
JSC-246023-94T-D720	60 x 24 x 22-13/16	20	189

# JOB SITE STORAGE

## CABINET, WELDER BOX AND PIANO BOX STORAGE



**Model**  
**JSC-246061-94T-D719**

Foot latch added, one push with your foot and the cabinet doors will open

### Job Site Storage Cabinet

- All-welded, 14 gauge, steel construction
- Heavy duty, secure storage for outside applications
- Doors has three locking points for secure storage (pad-lock not included)
- 7 gauge legs allow access for forklift trucks
- Recessed side handles are included in the overall width
- 6 fixed door shelves: 25-3/16" W x 3" D x 1-5/8" H, with retaining lips
- Left side has 3 shelves: 28-1/2" W x 20-7/16" D with 14-3/16" shelf clearance. Shelves tip up to accommodate larger items
- Ships fully assembled ready for use
- Architecture Paint - For outdoor, UV protection. Durable gray, textured powder coat finish

Model	Overall Dim: WxDxH (In.)	Capacity (cu. ft.)	Ship Wt. (Lbs.)
JSC-246061-94T-D719	60-1/16 x 27-1/8 x 60-3/4	47.5	478



### Welder Box

- All-welded, 14 gauge, steel construction
- Secure storage for outside applications
- Cover has padlock hasp for secure storage (pad-lock not included)
- Side handles for easy movement
- Ships fully assembled ready for use
- Architecture Paint - For outdoor, UV protection, durable gray, textured powder coat finish

Model	Overall Dim: WxDxH (In.)	Capacity (cu. ft.)	Ship Wt. (Lbs.)
JSCWB-163012-94T-D719	30-11/16 x 16-5/8 x 12-3/16	3.3	53

**Model**  
**JSCWB-163012-94T-D719**

### Job Site Piano Box



- All-welded, 14 gauge, steel construction
- Heavy duty, secure storage for outside applications
- Cover has three locking points for secure storage (pad-lock not included)
- 7 gauge legs allow access for forklift trucks
- Recessed side handles are included in the overall width
- Folding cover gives access to all contents
- 2 fixed shelves on each end: 18-3/4" W x 3-9/16" D x 2-3/8" H
- Top shelf: 59-13/16" W x 13-1/4" D x 2-9/16" H
- Lower shelf tips up for additional space: 59-1/2" W x 12-1/2" D x 2-5/16" H
- Ships fully assembled ready for use
- Architecture Paint - For outdoor, UV protection. Durable gray, textured powder coat finish

Model	Overall Dim: WxDxH (In.)	Capacity (cu. ft.)	Ship Wt. (Lbs.)
JPCPB-316050-94T-D720	60-1/2 x 34-3/4 x 49-3/8	47.8	441

**Model**  
**JPCPB-316050-94T-D720**

# JOB SITE STORAGE

## MOBILE AND OUTDOOR STORAGE

### Mobile Job Site Storage Cabinet (1,200 Lbs. Capacity)

- All-welded, 14 gauge, steel construction
- (2) Tubular push handle allows easy mobility
- Drawers load capacity 100 Lbs.
- Unit with 5 shelves, 1 adjustable in the cabinet & 4 door shelves
- Work surface is 26-3/4" W x 43-7/8" L
- Doors has four locking points for secure storage (pad-lock not included)
- Right side has 1 adjustable shelf 15-5/32" W x 20- 7/8"L
- Casters: 2 rigid, 2 swivel
- All-welded, fully assembled, ready to use
- Architecture Paint - For outdoor, UV protection, durable gray, textured powder coat finish



**Model**  
**JSCM-274440-94T-D719**

Model	Overall Dim: WxDxH (In.)	Drawers (in)	Casters Material	Ship Wt. (Lbs.)
JSCM-274440-94T-D719	26-7/8 x 55-3/4 x 39-7/8	(4) 14-1/16 x 20 x 6-11/16	5" x 2" Phenolic	373

### Job Site Storage Cabinet

- All-welded, 14 gauge steel with 16 gauge steel back
- Heavy duty, secure storage for outside applications
- 3 full width shelves are welded in place
- Double doors have protected pad-lock attachment (Pad-lock not included)
- Skid plates allow access for forklift trucks
- Welded corners with drip shield to deflect rain provide protection from the elements
- Side handles are included
- Ships fully assembled ready for use
- Durable, gray, textured powder coat finish



**Model**  
**JSC-602460-95**

Model	Dim: WxDxH (In.)	Shelf capacity (Lbs.)	Ship Wt. (Lbs.)
JSC-602460-95	64-1/8 x 28-1/16 x 62-7/8	1450	481

### Extra Heavy Duty Outdoor Shelf Cabinet

(Recessed Door Style)

- Extra heavy duty, all-welded, 12-gauge steel
- Weather resistant, includes sloped top, a rain guard, gasket sealed door frames and filtered vents to keep out moisture and dust.
- 3-point locking system with pad-lockable cast steel locking handle (pad-lock not included)
- Heavy duty hinges prevent doors from sagging or warping
- Doors open at 180° for full access to product
- Shelves bolt into place easily using fasteners provided and adjust on 2-1/4" centers
- 6"H base/legs which provide access for forklifts; pre-punched holes allow for lagging to the floor.
- Durable, gray, textured powder coat finish



**Model**  
**HDCO244878-4S95**

Model	Overall Dim: WxDxH (In.)	Shelf capacity (Lbs.)	Ship Wt. (Lbs.)
HDCO243678-4S95	36-3/8 x 26-11/16 x 80-5/16	(4) 1900	448
HDC-SH-2436-95	33-15/16 x 20-7/8	Extra Shelf - 1900	21
HDCO244878-4S95	48-3/8 x 26-11/16 x 80-5/16	(4) 1200	533
HDC-SH-2448-95	45-15/16 x 20-7/8	Extra Shelf - 1200	28
HDCO246078-4S95	60-3/8 x 26-11/16 x 80-5/16	(4) 1650	681
HDC-SH-2460-95	57-15/16 x 20-7/8	Extra Shelf - 1650	39

# Heavy Duty Storage Cabinets

**DURHAM MFG<sup>®</sup>**  
**Est. 1922**



<b>Heavy Duty Storage Cabinets &amp; Hook-On-Bins<sup>®</sup></b>			
Access Control Cabinets	61 - 62	Mobile Cabinets	63 - 65
Specialty Cabinets	66 - 69		
<b>16 Gauge Cabinets</b>			
With Hook-On-Bins <sup>®</sup>	70 - 71	With Hook-On-Bins <sup>®</sup> & Shelves	71
Shelf Cabinets	72		
<b>14 Gauge Cabinets</b>			
With Hook-On-Bins <sup>®</sup>	73 - 74	With Hook-On-Bins <sup>®</sup> & Shelves	75 - 77
Shelf Cabinets	78	Empty Cabinets	79
<b>Ventilated Cabinets</b>			
With Hook-On-Bins	82	With Hook-On-Bins <sup>®</sup> & Shelves	82
Shelf Cabinets	83	Lockers	83
<b>12/14 Gauge Cabinets - Extra Heavy Duty</b>			
Shelf Cabinets - Solid & Ventilated	82 - 83	Clearview Cabinets	84
Double-Shift & Maintenance	85	Wardrobe Cabinets	86 - 87
Drawer Cabinets	87 - 88, 93	Tilt-Bin Cabinets	88 - 90
Pegboard and Shelf Cabinets	90 - 93	With Hook-On-Bins <sup>®</sup>	94
With Hook-On-Bins <sup>®</sup> & Shelves	95 - 98	Ventilated with Bins & Shelves	99
Ventilated with Hook-On-Bins <sup>®</sup>	100	<b>Hook-On-Bins<sup>®</sup></b>	101

## Heavy Duty, All-Welded & Ready For Use



### For use in:

- Schools
- Automotive Shops
- Manufacturing Facilities
- Warehouses
- Job Shops
- Tool Cribs
- Stock Rooms
- Home Garage
- Any location where storage, security, or organization is a priority



# 14 GAUGE CABINETS

## ELECTRONIC ACCESS WITH HOOK-ON-BINS®

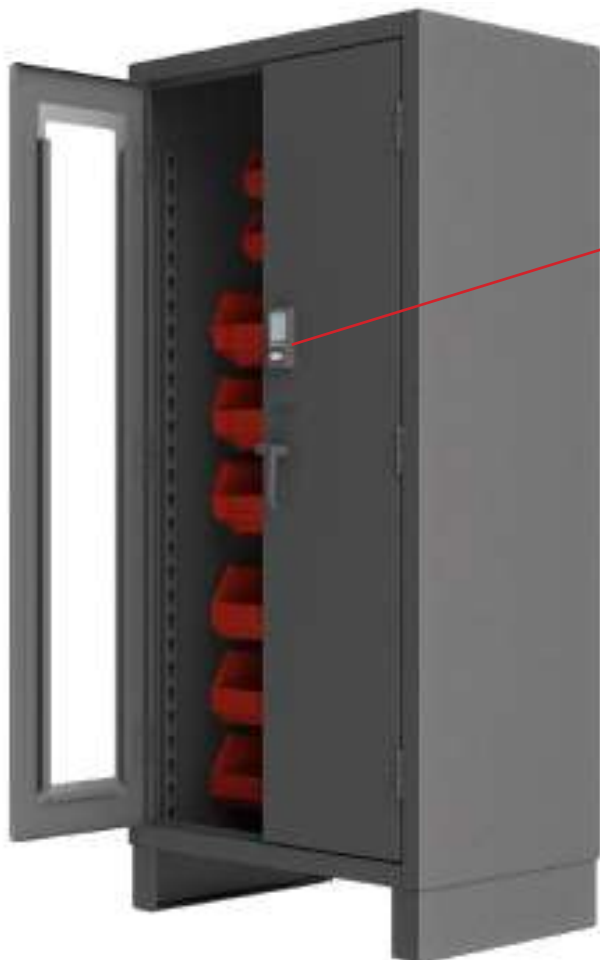

The electronic access controlled lock allows for 250 users. Access is via personal identification numbers and or HID proximity cards. The lock operates with 6 AA batteries. The lock records 1500 access attempts (i.e. who entered, date and time). The Data from the lock can be downloaded to a computer with the provided software.

### Model 3702CXC-30B-1795

- Heavy duty, all-welded, 14 gauge steel
- 3-point locking system with pad-lockable cast steel locking handle (pad-lock not included)
- Heavy duty hinges prevent doors from sagging or warping
- Double doors open at 180° for full access to product
- Available with solid door on right and a windowed door on the left, or with both solid doors
- Electronic lock has the ability to store audit trails
- Traceability has helped some users reduce inventory consumption by 30%
- Hook-On-Bins® by Durham are included
- Fully welded louvered panels reinforce cabinet and hold Hook-On-Bins®
- Hook-On-Bins® installed easily with no tools required
- Cabinets ship fully assembled
- 6"H legs, provide access for forklifts and have predrilled holes allowing for lagging to the floor
- Durable, gray, textured powder coat finish

Model	Overall Dim: WxDxH (In.)	Hook-On-Bins® (In.)	Door Style	Ship Wt. (Lbs.)
3702CXC-30B	36 x 24 x 78	(12) 6 x 11 x 5, (12) 8 x 15 x 5, (6) 16 x 15 x 7	1 Clear	385
3703CXC-42B	48 x 24 x 78	(24) 6 X 11 X 5, (12) 8 X 15 X 5, (6) 16 X 15 X 7	1 Clear	461
3704CXC-54B	60 x 24 x 78	(36) 6 X 11 X 5, (12) 8 X 15 X 5, (6) 16 X 15 X 7	1 Clear	554

Use suffix **-95** for Yellow Bins, **-1795** for Red Bins and **-5295** for Blue Bins

# ELECTRONIC ACCESS CONTROL CABINETS WITH SHELVES

The electronic access controlled lock allows for 250 users. Access is via personal identification numbers and or HID proximity cards. The lock operates with 6 AA batteries. The lock records 1500 access attempts (i.e. who entered, date and time). The Data from the lock can be downloaded to a computer with the provided software.



**Model**  
**3702CXC-BLP4S-95**

**Model**  
**3702CX-BLP4S-95**

- Heavy duty all-welded, 14 gauge steel construction
- 3-point locking system with pad-lockable cast steel locking handle (pad-lock not included)
- Shelves bolt easily into place with the hardware that is provided
- Heavy duty hinges prevent doors from sagging or warping
- Available with solid door on right and a windowed door on the left, or with both solid doors
- Electronic lock has the ability to store audit trails
- Traceability has helped some users reduce inventory consumption by 30%
- 6"H legs, provide access for forklifts and have predrilled holes allowing for lagging to the floor
- Durable, gray, textured powder coat finish

Model	Overall Dim: WxDxH (In.)	Shelf capacity (Lbs.)	Door Style	No. of shelves	Ship Wt. (Lbs.)
3702CXC-BLP4S-95	36 x 24 x 78	1900	1 Clear, 1 Solid	4	411
3703CXC-BLP4S-95	48 x 24 x 78	1200	1 Clear, 1 Solid	4	499
3704CXC-BLP4S-95	60 x 24 x 78	1650	1 Clear, 1 Solid	4	645

#### Models with both Solid Doors

3702CX-BLP4S-95	36 x 24 x 78	1900	2 Solid	4	410
3703CX-BLP4S-95	48 x 24 x 78	1200	2 Solid	4	496
3704CX-BLP4S-95	60 x 24 x 78	1650	2 Solid	4	642

- Enter your 6 digit code and turn the safe handle
- OLED Menu system guides the user through access and programming procedures
- View Audit trail records on screen. (no additional software required)
- 30 Codes: 2 Manager Codes and 28 User Codes
- 200 Time/Date stamped Audit capability viewable on screen
- 5,000+ openings on a 9 Volt battery
- Single or Dual Control mode



**Model**  
**3703PL-4S-95**

- Heavy duty all-welded, 14 gauge steel construction. (\*12 gauge models)
- 3-point locking system with pad-lockable cast steel locking handle (pad-lock not included)
- Shelves bolt easily into place with the hardware that is provided
- Heavy duty hinges prevent doors from sagging or warping
- Electronic lock has the ability to store audit trails
- Traceability has helped some users reduce inventory consumption by 30%
- 6"H legs, provide access for forklifts and have predrilled holes allowing for lagging to the floor
- Durable, textured, gray powder coat finish

Model	Overall Dim: WxDxH (in.)	# Shelves	Shelf Capacity (lbs.)	Door Style	Ship Wt. (lbs.)
3702PL-4S-95	36 x 24 x 78	4	1900	Recessed	365
3703PL-4S-95	48 x 24 x 78	4	1200	Recessed	442
3704PL-4S-95	60 x 24 x 78	4	1650	Recessed	573
*HDCPL-243678-4S-95	36 x 24 x 78	4	1900	Recessed	
*HDCPL-244878-4S-95	48 x 24 x 78	4	1200	Recessed	
*HDCPL-246078-4S-95	60 x 24 x 78	4	1650	Recessed	

# MOBILE CABINETS

## SHELF CABINETS



**Model**  
**2501M-BLP-4S-95**

### 16 Gauge Mobile Cabinet with 4 Shelves (Overall Capacity of 2,800 Lbs.)

- Industrial duty, all-welded, 16-gauge steel
- 6" x 2" phenolic casters (2 rigid, 2 locking swivel)
- 3-point locking system with keyed handle and 5/16" diameter lock rods - 2 keys are included
- Heavy duty hinges prevent doors from sagging or warping
- Doors feature 6-5/8" wide door reinforcement for added strength
- Double doors open at 180° for full access
- Adjustable shelves rest on louver uprights and adjust on 4" centers (no tools required)
- 3" push handle on the side of the cabinet. Allows you to push the cabinet or stop from rolling
- Cabinet ships fully assembled
- Durable, gray, textured powder coat finish

Model	Overall Dim: WxDxH (In.)	Shelves	Shelf Cap.	Ship Wt. (Lbs.)
2501M-BLP-4S-95	36 x 24 x 81	4	500 Lbs.	404
2502M-BLP-4S-95	48 x 24 x 81	4	500 Lbs.	498



**Model**  
**3502M-BLP-4S-95**

### 14 Gauge Mobile Cabinet with 4 Shelves (Overall Capacity of 3,600 Lbs.)

- All-welded, heavy duty, 14-gauge steel
- 6" x 2" phenolic casters (2 rigid, 2 locking swivel)
- 3-point locking system with keyed handle and 5/16" diameter lock rods - 2 keys are included
- Heavy duty hinges prevent doors from sagging or warping
- Doors feature 6-5/8" wide door reinforcement for added strength
- Double doors open at 180° for full access
- Adjustable shelves rest on louver uprights and adjust on 4" centers (no tools required)
- 3" push handle on the side of the cabinet. Allows you to push the cabinet or stop from rolling
- Cabinet ships fully assembled
- Durable, gray, textured powder coat finish

Model	Overall Dim: WxDxH (In.)	Shelves	Shelf Cap.	Ship Wt. (Lbs.)
3501M-BLP-4S-95	36 x 24 x 81	4	700 Lbs.	429
3502M-BLP-4S-95	48 x 24 x 81	4	700 Lbs.	525



**Model**  
**HDCM48-4S-95**

### 12 Gauge Mobile Cabinet with 4 Shelves (Overall Capacity of 3,600 Lbs.)

- All-welded, extra heavy-duty, 12-gauge steel
- 6" x 2" phenolic casters (2 rigid, 2 locking swivel)
- 3-point cast steel handle and 3/8" diameter lock rods and provisions for a padlock (padlock not included)
- Heavy duty hinges prevent doors from sagging or warping
- Double doors open at 180° for full access
- (4) 14-gauge heavy duty shelves bolt easily into place with fasteners provided
- 3" push handle on the side of the cabinet. Allows you to push the cabinet or stop from rolling
- Cabinet ships fully assembled
- Durable, gray, textured powder coat finish

Model	Overall Dim: WxDxH (In.)	Shelves	Shelf Cap.	Ship Wt. (Lbs.)
HDCM36-4S-95	36 x 24 x 81	4	900 Lbs.	491
HDCM48-4S-95	48 x 24 x 81	4	900 Lbs.	598





# MOBILE CABINETS

## WITH HOOK-ON-BINS® AND ADJUSTABLE SHELVES

### 16 Gauge Mobile Cabinet with Bins & 2 Shelves (Shelf capacity 500 Lbs.)

- Industrial duty, all-welded, 16-gauge steel
- 6" x 2" phenolic casters (2 rigid, 2 locking swivel)
- 3-point locking system with keyed handle and lock rods, 4 keys included
- Heavy duty hinges prevent doors from sagging or warping
- Double doors open at 180° for full access to product
- Side handle for easy maneuvering
- Fully welded louvered panels reinforce back and hold Hook-On-Bins®
- Adjustable shelves rest on louvered panels and adjust on 4" centers. No tools required for installation
- Hook-On-Bins® by Durham are included
- Hook-On-Bins® installed easily with no tools required
- Cabinets ship fully assembled
- Durable, gray, textured powder coat finish

Model	Dim: WxDxH (In.)	Bins Dim WxDxH (In.)	No. Of Shelves	Ship Wt. (Lbs.)
2501M-BLP-12-2S	36 x 24 x 81	(12) 8 x 15 x 7	(2) adjustable	389
2502M-BLP-18-2S	48 x 24 x 81	(12) 8 x 15 x 7 (6) 16 x 15 x 7	(2) adjustable	485



**Model**  
**2501M-BLP-12-2S-1795**

**Use suffix -95 for Yellow Bins, -1795 for Red Bins and -5295 for Blue Bins**

### 14 Gauge Mobile Cabinet with Bins & 2 Shelves (Shelf capacity 700 Lbs.)

- All-welded, heavy duty, 14-gauge steel
- 6" x 2" phenolic casters (2 rigid, 2 locking swivel)
- 3-point locking system with keyed handle and lock rods, 4 keys included
- Heavy duty hinges prevent doors from sagging or warping
- Double doors open at 180° for full access to product
- Side handle for easy maneuvering
- Fully welded louvered panels accommodate Hook-On-Bins®
- Adjustable shelves rest on louvered panels and adjust on 4" centers. No tools required for installation
- Hook-On-Bins® by Durham are included
- Hook-On-Bins® installed easily with no tools required
- Cabinets ship fully assembled
- Durable, gray, textured powder coat finish

Model	Dim: WxDxH (In.)	Bins Dim WxDxH (In.)	No. Of Shelves	Ship Wt. (Lbs.)
3501M-BLP-12-2S	36 x 24 x 81	(12) 8 x 15 x 7	(2) adjustable	411
3502M-BLP-18-2S	48 x 24 x 81	(12) 8 x 15 x 7 (6) 16 x 15 x 7	(2) adjustable	512



**Model**  
**3502M-BLP-18-2S-5295**

**Use suffix -95 for Yellow Bins, -1795 for Red Bins and -5295 for Blue Bins**

### 12 Gauge Mobile Cabinet with Bins & 2 Shelves (Shelf capacity 900 Lbs.)

- Extra heavy duty, all-welded, 12-gauge steel
- 6" x 2" phenolic casters (2 rigid, 2 locking swivel)
- 3-point locking system with pad-lockable cast steel locking handle (pad-lock not included)
- Heavy duty hinges prevent doors from sagging or warping
- Side handle for easy maneuvering
- Fully welded louvered panels accommodate Hook-On-Bins®
- Hook-On-Bins® by Durham are included and are easily installed without tools
- Doors open at 180° for full access to product
- Shelves bolt into place easily using fasteners provided and adjust on 2-1/4" centers
- Durable, gray, textured powder coat finish

Model	Dim: WxDxH (In.)	Bins Dim WxDxH (In.)	No. Of Shelves	Ship Wt. (Lbs.)
HDCM36-12-2S	36 x 24 x 81	(12) 8 x 15 x 7	(2) adjustable	474
HDCM48-18-2S	48 x 24 x 81	(12) 8 x 15 x 7 (6) 16 x 15 x 7	(2) adjustable	589



**Model**  
**HDCM36-12-2S95**

**Use suffix -95 for Yellow Bins, -1795 for Red Bins and -5295 for Blue Bins**

For additional bin colors and dividers please see page 101



# MOBILE CABINETS

## WITH HOOK-ON-BINS®



**Model**  
**2502M-BLP-42-1795**

### 16 Gauge Mobile Cabinet with Bins (Overall capacity of 2,800 Lbs)

- Industrial duty, all-welded, 16-gauge steel
- 6" x 2" phenolic casters (2 rigid, 2 locking swivel)
- 3-point locking system with keyed handle and lock rods, 4 keys included
- Heavy duty hinges prevent doors from sagging or warping
- Double doors open at 180° for full access to product
- Side handle for easy maneuvering
- Fully welded louvered panels reinforce back of unit and hold Hook-On-Bins®
- Hook-On-Bins® by Durham are included
- Hook-On-Bins® installed easily with no tools required
- Cabinets ship fully assembled
- Durable, gray, textured powder coat finish to product

Model	Overall Dim: WxDxH (In.)	Bins Dim WxDxH (In.)	Ship Wt. (Lbs.)
2501M-BLP-30	36 x 24 x 81	(12) 6 x 11 x 5 (12) 8 x 15 x 7 (6) 16 x 15 x 7	376
2502M-BLP-42	48 x 24 x 81	(24) 6 x 11 x 5 (12) 8 x 15 x 7 (6) 16 x 15 x 7	457

**Use suffix -95 for Yellow Bins, -1795 for Red Bins and -5295 for Blue Bins**



**Model**  
**3501M-BLP-30-95**

### 14 Gauge Mobile Cabinet Bins (Overall capacity of 3,600 Lbs)

- Heavy duty, all-welded, 14 gauge steel
- 6" x 2" phenolic casters (2 rigid, 2 locking swivel)
- 3-point locking system with keyed handle and lock rods, 4 keys included
- Heavy duty hinges prevent doors from sagging or warping
- Double doors open at 180° for full access to product
- Side handle for easy maneuvering
- Fully welded louvered panels reinforce back of unit and hold Hook-On-Bins®
- Hook-On-Bins® by Durham are included
- Hook-On-Bins® installed easily with no tools required
- Cabinets ship fully assembled
- Durable, gray, textured powder coat finish to product

Model	Overall Dim: WxDxH (In.)	Bins Dim WxDxH (In.)	Ship Wt. (Lbs.)
3501M-BLP-30	36 x 24 x 81	(12) 6 x 11 x 5 (12) 8 x 15 x 7 (6) 16 x 15 x 7	400
3502M-BLP-42	48 x 24 x 81	(24) 6 x 11 x 5 (12) 8 x 15 x 7 (6) 16 x 15 x 7	484

**Use suffix -95 for Yellow Bins, -1795 for Red Bins and -5295 for Blue Bins**



**Model**  
**HDCM48-42-95**

### 12 Gauge Mobile Bin Cabinet (Overall capacity of 3,600 Lbs)

- Extra heavy duty, all-welded, 12-gauge steel
- 6" x 2" phenolic casters (2 rigid, 2 locking swivel)
- 3-point locking system with pad-lockable cast steel locking handle (pad-lock not included)
- Heavy duty hinges prevent doors from sagging or warping
- Side handle for easy maneuvering
- Fully welded louvered panels reinforce back of unit and hold Hook-On-Bins®
- Hook-On-Bins® by Durham are included and are easily installed without tools
- Doors open at 180° for full access to product
- Durable, gray, textured powder coat finish to product

Model	Overall Dim: WxDxH (In.)	Bins Dim WxDxH (In.)	Ship Wt. (Lbs.)
HDCM36-30	36 x 24 x 81	(12) 6 x 11 x 5 (12) 8 x 15 x 7 (6) 16 x 15 x 7	465
HDCM48-42	48 x 24 x 81	(24) 6 x 11 x 5 (12) 8 x 15 x 7 (6) 16 x 15 x 7	560

**Use suffix -95 for Yellow Bins, -1795 for Red Bins and -5295 for Blue Bins**



# SPECIALITY CABINETS

## WITH DRAWERS, SHELVES AND HOOK-ON-BINS®



**Model  
DCBDLP724RDR-1795**



**Model  
3501524RDR-95**



**Model  
JCBDL694RDR-5295**

### Cabinets with Hook-On-Bins, Shelves, Door Shelves & Drawers

- Heavy duty, all-welded, 14 gauge steel
- Drawers move in and out easily on ball bearing slides; 250 Lbs. capacity
- 3-point locking system with keyed handle and lock rods, 4 keys included
- Heavy duty hinges prevent doors from sagging or warping
- Double doors open at 180° for full access to product
- Adjustable shelves rest on louvered panels and adjust on 4" centers. No tools required for installation
- Fully welded louvered panels reinforce doors and hold Hook-On-Bins®
- Hook-On-Bins® by Durham are included and can be installed easily with no tools required
- Durable, gray, textured powder coat finish

Model	Overall Dim: WxDxH (In.)	Bins Dim: WxDxH (In.)	Drawer Dim: WxDxH (In.)	Shelf Dim: WxDxH (In.)	Ship Wt. (Lbs.)
<b>4" Deep Box Style Door - Main cabinet is 20"D; box style 4"D doors makes full cabinet depth 24"</b>					
DCBDLP524RDR	36 x 24 x 72	(36) 4 x 5 x 3 (12) 6 x 11 x 5 (4) 8 x 15 x 7	(2) 28-13/16 X 14-11/16 X 2 (1) 28-13/14 X 14-11/16 X 4 (1) 28-13/14 X 14-11/16 X 5	(1) 35-3/4 x 16-3/8 (12) 12 x 4 door shelves	472
DCBDLP584RDR	36 x 24 x 72	(36) 4 x 5 x 3 (18) 6 x 11 x 5 (4) 8 x 15 x 7	(2) 28-13/16 X 14-11/16 X 2 (1) 28-13/14 X 14-11/16 X 4 (1) 28-13/14 X 14-11/16 X 5	(1) 35-3/4 x 16-3/8 (12) 12 x 4 door shelves	477
DCBDLP694RDR	48 x 24 x 72	(48) 4 x 5 x 3 (8) 6 x 11 x 5 (11) 8 x 15 x 7 (2) 16 x 15 x 7	(2) 40-13/16 X 14 11/16 X 3 (1) 40-13/16 X 14 11/16 X 5 (1) 40-13/16 X 14 11/16 X 6	(1) 47-3/4 x 16-3/8 (12) 18 x 4 door shelves	591
DCBDLP724RDR	48 x 24 x 72	(56) 4 x 5 x 3 (8) 6 x 11 x 5 (6) 8 x 15 x 7 (2) 16 x 15 x 7	(2) 40-13/16 X 14 11/16 X 3 (1) 40-13/16 X 14 11/16 X 5 (1) 40-13/16 X 14 11/16 X 6	(2) 47-3/4 x 16-3/8 *(12) 11-1/2 x 3-3/4 *door shelves	558
<b>Flush Doors - Louvered Panel on Back and Doors</b>					
3501524RDR	36 x 24 x 72	(36) 4 x 5 x 3 (12) 6 x 11 x 5 (4) 8 x 15 x 7	(2) 28-13/16 X 14-11/16 X 2 (1) 28-13/14 X 14-11/16 X 4 (1) 28-13/14 X 14-11/16 X 5	(1) 35-3/4 x 16-3/8 (12) 12 x 4 door shelves	429
3501584RDR	36 x 24 x 72	(36) 4 x 5 x 3 (18) 6 x 11 x 5 (4) 8 x 15 x 7	(2) 28-13/16 X 14-11/16 X 2 (1) 28-13/14 X 14-11/16 X 4 (1) 28-13/14 X 14-11/16 X 5	(1) 35-3/4 x 16-3/8 (12) 12 x 4 door shelves	434
<b>Flush Doors - Louvered Panel on Back and Doors - 6"H base/legs which provide access for forklifts; pre-punched holes for lagging to the floor</b>					
JCBDL694RDR	48 x 24 x 78	(48) 4 x 5 x 3 (8) 6 x 11 x 5 (11) 8 x 15 x 7 (2) 16 x 15 x 7	(2) 40-13/16 X 14 11/16 X 3 (1) 40-13/16 X 14 11/16 X 5 (1) 40-13/16 X 14 11/16 X 6	(1) 47-3/4 x 16-3/8 (12) 18 x 4 door shelves	547
JCBDL724RDR	48 x 24 x 78	(56) 4 x 5 x 3 (8) 6 x 11 x 5 (6) 8 x 15 x 7 (2) 16 x 15 x 7	(2) 40-13/16 X 14-11/16 X 3 (1) 40-13/16 X 14-11/16 X 5 (1) 40-13/16 X 14-11/16 X 6	(1) 447-3/4 x 16-3/8 (12) 18 x 4 door shelves	546
<b>Accessories</b>					
FDC-SH-3618-95	Extra Shelf for 36" wide cabinet - 1250 Lbs. capacity			35-3/4 x 16-3/8 x 1-7/16	19
DSH-124-95	Extra Door Shelf for 36" wide cabinet			11-1/2 x 3-3/4 (6 per pkg.)	9
FDC-SH-4818-95	Extra Shelf for 48" wide cabinet - 750 Lbs. capacity			47-3/4 x 16-3/8 x 1-7/16	25
DSH-184-95	Extra Door Shelf for 48" wide cabinet			17-1/4 x 3-3/4 (6 per pkg.)	13

**Use suffix -95 for Yellow Bins, -1795 for Red Bins and -5295 for Blue Bins**

For additional bin colors and dividers please see page 101



# SPECIALTY CABINETS



## Table High Cabinet with 48 Bins & 2 Shelves (4" Deep Box Door Style)



**Model**  
**DC-243636-48-2S-1795**

- Heavy duty, all-welded 14 construction
- 3-point locking system with keyed handle and lock rods, 4 keys included
- Heavy duty hinges prevent doors from sagging or warping
- Double doors open at 180° for full access to product
- Adjustable shelves rest on louvered panels and adjust on 4" centers. No tools required for installation
- Hook-On-Bins® by Durham are included
- Fully welded louvered panels reinforce doors and hold Hook-On-Bins®
- Hook-On-Bins® installed easily with no tools required
- Main cabinet is 20"D; box style 4"D doors make full cabinet depth 24"
- Cabinets ship fully assembled
- Durable, gray, textured powder coat finish

Model	Overall Dim: WxDxH (In.)	Bins Dim: WxDxH (In.)	Shelf Dim: WxDxH (In.)	Ship Wt. (Lbs.)
DC-243636-48-2S	36 x 24 x 36	(48) 4 x 5 x 3	(4) 35-3/4 x 16-3/8	260
FDC-SH-3618-95	Extra Shelf - 1250 Lbs. capacity		35-3/4 x 16-3/8	19

**Use suffix -95 for Yellow Bins, -1795 for Red Bins and -5295 for Blue Bins**



**Model**  
**HDCWM143648-2S95**

## Extra Heavy Duty Wall Mountable Cabinet (1,750 Lbs. capacity)

- All-welded, 12 gauge steel construction
- 3-point locking system with pad-lockable cast steel locking handle (pad-lock not included)
- Heavy duty hinges prevent doors from sagging or warping
- Shelves bolt into place easily using fasteners provided and adjust on 2-1/4" centers
- Ships fully assembled
- Durable, textured, gray powder coat finish

Model	Overall Dim: WxDxH (In.)	Shelves	Ship Wt. (Lbs.)
HDCWM143648-2S95	36-3/16 x 14-1/16 x 48	(2) 33-15/16 x 10-7/8	232

## Table High Heavy Duty Secure Storage Cabinets



**Model**  
**3000-95**

- Industrial duty, all-welded 16 gauge steel
- Table height creates convenient work surface
- 1 fixed shelf is welded into place
- 6" legs make units fork liftable
- 3-point locking system with keyed handle and lock rods, 4 keys included
- Back and end stops to prevent product from falling off
- Narrow 24"D x 24"W unit fits into tighter spaces
- Ships fully assembled, ready for use
- Durable, gray, textured powder coat finish

Model	Dim: WxDxH (In.)	Ship Wt. (Lbs.)
3010-95	24-1/8 x 24-1/4 x 33-5/8	125
3000-95	36-1/8 x 24-1/4 x 33-5/8	159



# SPECIALTY CABINETS

## 36" Wide Heavy Duty, Space saving, High Security, Bi-Fold Door Cabinets

- Heavy duty, all-welded 14 construction
- Space-saving bi-fold doors
- Standard doors on a 36" cabinet swing out 18" while the Durham bi-fold door swings out a maximum of 9"
- Adjustable shelves rest on louvered uprights and adjust on 4" centers (no tools required)
- Perfect for tight areas where most cabinets would not fit
- Magnets are included to keep doors in the open folded position
- Ultimate security features 8-point locking system
- Two pad-lockable handles with four lock rods each ensure safety and security of items inside the cabinet
- Durable, gray, textured powder coat finish

Model	Dim: WxDxH (In.)	No. Shelves	Shelf capacity (Lbs.)	Gauge	Ship Wt. (Lbs.)
3950-3S-95	36 x 18 x 72	3	1250	14	291
3952-4S-95	36 x 18 x 84	4	1250	14	323
FDC-SH-3618-95	35-3/4 x 16-3/8	Extra Shelf	1250	14	19
3951-3S-95	36 x 24 x 72	3	1000	14	331
3953-4S-95	36 x 24 x 84	4	1000	14	382
FDC-SH-3624-95	35-3/4 x 21-3/8	Extra Shelf	1000	14	24



**Model  
3950-3S-95**

## Small Parts Storage & Security Cabinet with 112 Steel Pigeon Hole Bins & 96 Hook-On-Bins® (Flush Door Style)

- Heavy duty, all-welded 14 gauge steel
- 3-point locking system with keyed handle and lock rods, 4 keys included
- Heavy duty hinges prevent doors from sagging or warping
- Doors open at full 180° for full access to product
- Fully welded louvered panels reinforce door and accommodate Hook-On-Bins®
- Hook-On-Bins® by Durham are included
- (112) 12" deep pigeon hole bins enclosed, perfect for storage of fasteners, high value small parts, etc.
- Durable, gray, textured powder coat finish

Model	Dim: WxDxH (In.)	Hook-On Bins® (In.)	Pigeon Hole Bins	Ship Wt. (Lbs.)
3501-DLP-72/40B-96-95	36 x 24 x 72	(96) 4 x 5 x 3	(112) 12 Depth	411

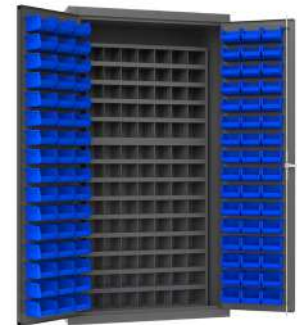

**Model  
3501-DLP-72/40B-96-5295**

**Use suffix -95 for Yellow Bins, -1795 for Red Bins and -5295 for Blue Bins**

## 36"W Small Parts Storage & Security Cabinet with 60 Jumbo Drawers & 96 Hook-On-Bins® (Flush Door Style)

- Heavy duty, all-welded, 14-gauge steel
- 3-point locking system with keyed handle and lock rods, 4 keys included
- Heavy duty hinges prevent doors from sagging or warping
- Double doors open at 180° for full access to product
- Adjustable shelves rest on louvered panels and adjust on 4" centers. No tools required for installation
- Hook-On-Bins® by Durham are included
- 60 Jumbo, 3.5"H drawers each with 2 dividers adjustable on 1" centers (extra dividers are available)
- Fully welded louvered panels reinforce doors and hold Hook-On-Bins®
- Hook-On-Bins® installed easily with no tools required
- Durable, gray, textured powder coat finish

Model	Dim: WxDxH (In.)	Shelves	Shelf Cap. (Lbs.)	Hook-On-Bins® (In.)	Drawers WxDxH (In.)	Ship Wt. (Lbs.)
3501-DLP-60DR11-96-2S-95	36 x 24 x 72	2	900	(96) 4 x 5 x 3	(60) 5-7/16 x 11-11/32 x 3-1/4	498



**Model  
3501-DLP-60DR11-96-2S-95**

**Use suffix 95 for Yellow Bins, 1795 for Red Bins and 5295 for Blue Bins**

For additional bin colors and dividers please see page 101



# SPECIALITY CABINETS



**Model  
3500-HDL-95**

## Janitorial Cabinets with Wardrobe/Broom Storage, 1 Fixed Shelf & 4 Adjustable Shelves

- Heavy duty, all-welded, 14-gauge steel
- EMDC model doors and sides feature punched diamond pattern allowing for quick visibility and ventilation of contents
- Model 3500 has solid doors and sides
- 3-point locking system with keyed handle and lock rods, 4 keys included
- Heavy duty hinges prevent doors from sagging or warping
- Double doors open at 180° for full access to product
- Ample space for broom storage
- Hanger bar for uniforms, jackets, etc...
- Adjustable shelves rest on louvered panels and adjust on 4" centers. No tools required for installation
- Cabinets ship fully assembled
- Durable, gray, textured powder coat finish

Model	Dim: WxDxH (In.)	Shelves	Shelf Cap. (Lbs.)	Ship Wt. (Lbs.)
EMDC-362484-HDL-95	36 x 24 x 84	5 (4 adj, 1 fixed)	300 (4), 1000 (1)	346
3500-HDL-95	36 x 24 x 84	5 (4 adj, 1 fixed)	300 (4), 1000 (1)	379



**Model  
3501-DLP-PB-96-2S-95**

## 5-S Storage Cabinet with Steel Pegboard, 96 Bins & 2 Adjustable Shelves (Shelf capacity of 1,250 Lbs.)

- Heavy duty, all-welded, 14 gauge steel
- 3-point locking system with keyed handle and lock rods, 4 keys included
- Heavy duty hinges prevent doors from sagging or warping
- Fully welded louvered panels reinforce door and hold Hook-On-Bins®
- Double doors open at 180° for full access to product
- Adjustable shelves rest on louvered uprights and adjust on 4" centers (no tools required)
- Pegboard holes are 1/4" diameter and are punched on 1" centers They accommodate standard peg hooks. (peg hooks not included)
- Durable, gray, textured powder coat finish

Model	Dim: WxDxH (In.)	Shelves	Hook-On Bins®	Peg Board Dim: WxH (In.)	Ship Wt. (Lbs.)
3501-DLP-PB-96-2S-95	36 x 24 x 72	2	(96) 4 x 5 x 3	36 x 24	344
FDC-SH-3618-95	35-3/4 x 16-3/8			1,250 Lbs. capacity	19

**Use suffix -95 for Yellow Bins, -1795 for Red Bins and -5295 for Blue Bins**



**Model  
EMDC-482472-PB-2S-95**

## Ventilated 5-S Storage Cabinet with Steel Pegboard & 2 Adjustable Shelves (Shelf capacity 750 Lbs.)

- Heavy duty, all-welded, 14 gauge steel
- Flush doors feature punched diamond pattern allowing for quick visibility and ventilation of contents
- 3-point locking system with keyed handle and lock rods, 4 keys included
- Double doors open at 180° for full access to product
- Heavy duty hinges prevent doors from sagging or warping
- Adjustable shelves rest on louvered uprights and adjust on 4" centers (no tools required)
- Pegboard holes are 1/4" diameter and are punched on 1" centers They accommodate standard peg hooks. (peg hooks not included)
- Durable, gray, textured powder coat finish

Model	Dim: WxDxH (In.)	Shelves	Peg Board Dim: WxH (In.)	Ship Wt. (Lbs.)
EMDC-482472-PB-2S-95	48 x 24 x 72	2	48 x 24	371
FDC-SH-4824-95	47-3/4 x 21-3/8	Extra	750 Lbs. capacity	32



# 16 GAUGE CABINETS WITH HOOK-ON-BINS®

## Cabinet with 126 Bins (Flush Door Style)

- Industrial duty, all-welded, 16-gauge steel
- 3-point locking system with keyed handle and lock rods, 4 keys included
- Heavy duty hinges prevent doors from sagging or warping
- Double doors open at 180° for full access to product
- Hook-On-Bins® by Durham are included
- Fully welded louvered panels reinforce doors and hold Hook-On-Bins®
- Hook-On-Bins® installed easily with no tools required
- Cabinets ship fully assembled
- Durable, gray, textured powder coat finish



**Model  
2501-BDLP-126-1795**

Model	Dim: WxDxH (In.)	Bins Dim WxDxH (In.)	Ship Wt. (Lbs.)
2501-BDLP-126	36 x 24 x 72	(48) 4 x 5 x 3 (48) 4 x 7 x 3 (12) 6 x 11 x 5 (12) 8 x 15 x 7 (6) 16 x 15 x 7	362

**Use suffix -95 for Yellow Bins, -1795 for Red Bins and -5295 for Blue Bins**

## Cabinet with 156 Bins (Flush Door Style)

- Industrial duty, all-welded, 16-gauge steel
- 3-point locking system with keyed handle and lock rods, 4 keys included
- Heavy duty hinges prevent doors from sagging or warping
- Double doors open at 180° for full access to product
- Hook-On-Bins® by Durham are included
- Fully welded louvered panels reinforce door and accommodate Hook-On-Bins®
- Hook-On-Bins® installed easily with no tools required
- Cabinets ship fully assembled
- Durable, gray, textured powder coat finish



**Model  
2603-156B-95**

Model	Dim: WxDxH (In.)	Bins Dim WxDxH (In.)	Ship Wt. (Lbs.)
2603-156B	36 x 18 x 84	(96) 4 x 5 x 3 (60) 6 x 11 x 5	366

**Use suffix -95 for Yellow Bins, -1795 for Red Bins and -5295 for Blue Bins**

## Cabinet with 138 Bins (Flush Door Style)

- Industrial duty, all-welded, 16-gauge steel
- 3-point locking system with keyed handle and lock rods, 4 keys included
- Heavy duty hinges prevent doors from sagging or warping
- Double doors open at 180° for full access to product
- Hook-On-Bins® by Durham are included
- Fully welded louvered panels reinforce doors and hold Hook-On-Bins®
- Hook-On-Bins® installed easily with no tools required
- Cabinets ship fully assembled
- Durable, gray, textured powder coat finish



**Model  
2500-138B-5295**

Model	Dim: WxDxH (In.)	Bins Dim WxDxH (In.)	Ship Wt. (Lbs.)
2500-138B	36 x 24 x 84	(48) 4 x 5 x 3 (48) 4 x 7 x 3 (24) 6 x 11 x 5 (12) 8 x 15 x 7 (6) 16 x 15 x 7	404

**Use suffix -95 for Yellow Bins, -1795 for Red Bins and -5295 for Blue Bins**

For additional bin colors and dividers please see page 101

# 16 GAUGE CABINETS

## WITH HOOK-ON-BINS® AND ADJUSTABLE SHELVES



**Model**  
**2501-BDLP-102-3S-5295**

### Cabinet with 102 Bins & 3 Shelves (Flush Door Style)

- Industrial duty, all-welded, 16-gauge steel
- 3-point locking system with keyed handle and lock rods, 4 keys included
- Heavy duty hinges prevent doors from sagging or warping
- Double doors open at 180° for full access to product
- Fully welded louvered panels reinforce doors and hold Hook-On-Bins®
- Adjustable shelves rest on louvered panels and adjust on 4" centers. No tools required for installation
- Hook-On-Bins® by Durham are included
- Hook-On-Bins® installed easily with no tools required
- Cabinets ship fully assembled
- Durable, gray, textured powder coat finish

Model	Dim: WxDxH (In.)	Shelves	Shelf Cap. (Lbs.)	Bins Dim WxDxH (In.)	Ship Wt. (Lbs.)
2501-BDLP-102-3S	36 x 24 x 72	(3) 35-3/4 x 16-3/8	1250	(48) 4 x 5 x 3 (48) 4 x 7 x 3 (6) 16 x 15 x 7	376
FDC-SH-3618-95	35-3/4 x 16-3/8	Extra	1250		19

**Use suffix -95 for Yellow Bins, -1795 for Red Bins and -5295 for Blue Bins**



**Model**  
**2502-186-1795**

### Cabinet with 186 Bins (Flush Door Style)

- Industrial duty, all-welded 16-gauge steel
- 3-point locking system with keyed handle and lock rods, 4 keys included
- Heavy duty hinges prevent doors from sagging or warping
- Double doors open at 180° for full access to product
- Fully welded louvered panels reinforce doors and hold Hook-On-Bins®
- Hook-On-Bins® by Durham are included
- Hook-On-Bins® installed easily with no tools required
- Cabinets ship fully assembled
- Durable, gray, textured powder coat finish

Model	Dim: WxDxH (In.)	Bins Dim WxDxH (In.)	Ship Wt. (Lbs.)
2502-186	48 x 24 x 72	(48) 4 x 5 x 3 (96) 4 x 7 x 3 (24) 6 x 11 x 5 (12) 8 x 15 x 7 (6) 16 x 15 x 7	455

**Use suffix -95 for Yellow Bins, -1795 for Red Bins and -5295 for Blue Bins**



**Model**  
**2502-138-3S-95**

### Cabinet with 138 Bins & 3 Shelves (Flush Door Style)

- Industrial duty, all-welded, 16-gauge steel
- 3-point locking system with keyed handle and lock rods, 4 keys included
- Heavy duty hinges prevent doors from sagging or warping
- Double doors open at 180° for full access to product
- Fully welded louvered panels reinforce doors and hold Hook-On-Bins®
- Adjustable shelves rest on louvered panels and adjust on 4" centers. No tools required for installation
- Hook-On-Bins® by Durham are included
- Hook-On-Bins® installed easily with no tools required
- Cabinets ship fully assembled
- Durable, gray, textured powder coat finish

Model	Dim: WxDxH (In.)	Bins Dim WxDxH (In.)	Shelf Dims: WxDxH (In.)	Ship Wt. (Lbs.)
2502-138-3S	48 x 24 x 72	(48) 4 x 5 x 3 (72) 4 x 7 x 3 (12) 8 x 15 x 7 (6) 16 x 15 x 7	(3) 47-3/4 x 16-3/8	485
FDC-SH-4818-95	Extra Shelf - 750 Lbs. capacity		47-3/4 x 16-3/8	25

**Use suffix -95 for Yellow Bins, -1795 for Red Bins and -5295 for Blue Bins**



# 16 GAUGE CABINETS

## WITH ADJUSTABLE SHELVES



**Model  
2501-4S-95**



**Model  
2505-4S-95**

### Cabinets with Adjustable Shelves (Recessed Door Style)

- Industrial duty, all-welded, 16-gauge steel
- 3-point locking system with keyed handle and lock rods, 4 keys included
- Heavy duty hinges prevent doors from sagging or warping
- Adjustable shelves rest on louvered panels and adjust on 4" centers. No tools required for installation
- Double doors open at 180° for full access to product
- 2505 & 2506 models have 6"H base/legs which provide access for forklifts; pre-punched holes allow for lagging to the floor
- Cabinets ship fully assembled
- Durable, gray, textured powder coat finish

Model	Overall Dim: WxDxH (In.)	Shelves	Shelf Cap. (Lbs.)	Ship Wt. (Lbs.)
2600-2S-95	36 x 18 x 48	2	700	196
2601-3S-95	36 x 18 x 60	3	700	243
2602-4S-95	36 x 18 x 72	4	700	282
2603-4S-95	36 x 18 x 84	4	700	308
FDC-SH-3618-95	35-3/4 x 16-3/8	Extra Shelf	700	19
2503-2S-95	36 x 24 x 42	2	700	211
2501-4S-95	36 x 24 x 72	4	700	324
2500-4S-95	36 x 24 x 84	4	700	352
FDC-SH-3624-95	35-3/4 x 21-3/8	Extra Shelf	700	24
2502-4S-95	48 x 24 x 72	4	500	393
2505-4S-95	48 x 24 x 78	4	500	406
2504-4S-95	48 x 24 x 84	4	500	425
FDC-SH-4824-95	47-3/4 x 21-3/8	Extra Shelf	500	32
2506-4S-95	60 x 24 x 84	4	300	515
FDC-SH-6024-95	59-3/4 x 21-3/8	Extra Shelf	300.	38

# 14 GAUGE CABINETS WITH HOOK-ON-BINS®

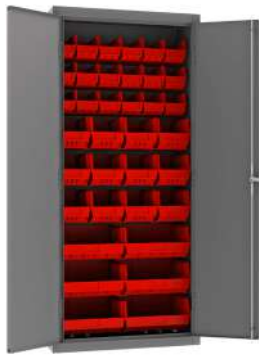

**Model  
3602-BLP-36-1795**



**Model  
3603-156B-5295**



**Model  
DC-BDLP-132-95\***



**Model  
JC-171-95**

## Cabinet with Hook-On-Bins®

- All-welded, 14 gauge, steel construction
- 3-point locking system with keyed handle and lock rods, 4 keys included
- Heavy duty hinges prevent doors from sagging or warping
- Double doors open at 180° for full access to product
- Hook-On-Bins® by Durham are included
- Fully welded louvered panels reinforce cabinet and hold Hook-On-Bins®
- Hook-On-Bins® installed easily with no tools required
- Cabinets ship fully assembled
- Durable, gray, textured powder coat finish

Model	Overall Dim: WxDxH (In.)	Bins Dim: WxDxH (In.)	Ship Wt. (Lbs.)
<b>Flush Doors - Louvered Panel on Back</b>			
3602-BLP-36-95	36 x 18 x 72	(18) 6 x 11 x 5 (12) 8 x 15 x 7 (6) 16 x 15 x 7	332
<b>Flush Doors - Louvered Panel on Back and Doors</b>			
3501-BDLP-132-95	36 x 24 x 72	(48) 4 x 5 x 3 (48) 4 x 7 x 3 (18) 6 x 11 x 5 (12) 8 x 15 x 7 (6) 16 x 15 x 7	390
3500-138B-95	36 x 24 x 84	(48) 4 x 5 x 3 (48) 4 x 7 x 3 (24) 6 x 11 x 5 (12) 8 x 15 x 7 (6) 16 x 15 x 7	434
3603-156B-1795	36 x 18 x 84	(96) 4 x 5 x 3 (60) 6 x 11 x 5	386
<b>4" Deep Box Style Door - Main cabinet is 20"D; box style 4"D doors makes full cabinet depth 24"</b>			
DC-BDLP-132-95	36 x 24 x 72	(48) 4 x 5 x 3 (48) 4 x 7 x 3 (18) 6 x 11 x 5 (12) 8 x 15 x 7 (6) 16 x 15 x 7	434
<b>Flush Doors - Louvered Panel on Back and Doors - 6"H base/legs which provide access for forklifts; pre-punched holes for lagging to the floor</b>			
JC-171-95	48 x 24 x 78	(64) 4 x 5 x 3 (64) 4 x 7 x 3 (24) 6 x 11 x 5 (13) 8 x 15 x 7 (6) 16 x 15 x 7	490

**Use suffix -95 for Yellow Bins, -1795 for Red Bins and -5295 for Blue Bins**



# 14 GAUGE CABINETS WITH HOOK-ON-BINS®

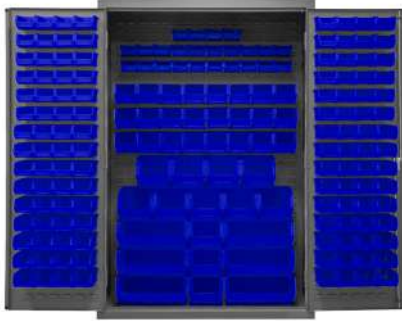

**Model**  
**3502-186-5295**



**Model**  
**DC48-176-1795**



**Model**  
**SSC-722484-BDLP-264-95**

## Cabinet with Hook-On-Bins®

- All-welded, 14 gauge, steel construction
- 3-point locking system with chrome keyed handle and 5/16" diameter lock rods. SSC units have a chrome handle with a pad-lockable hasp
- Heavy duty hinges prevent doors from sagging or warping
- Double doors open at 180° for full access to product
- Hook-On-Bins® by Durham are included
- Fully welded louvered panels reinforce cabinet and hold Hook-On-Bins®
- Hook-On-Bins® installed easily with no tools required
- Cabinets ship fully assembled
- Durable, gray, textured powder coat finish

Model	Overall Dim: WxDxH (In.)	Bins Dim: WxDxH (In.)	Ship Wt. (Lbs.)
<b>Flush Doors - Louvered Panel on Back and Doors</b>			
3502-186	48 x 24 x 72	(48) 4 x 5 x 3 (96) 4 x 7 x 3 (24) 6 x 11 x 5 (12) 8 x 15 x 7 (6) 16 x 15 x 7	482
<b>Flush Doors - Louvered Panel on Back and Doors - 6"H base/legs which provide access for forklifts; pre-punched holes for lagging to the floor</b>			
SSC-227	60 x 24 x 84	(80) 4 x 5 x 3 (90) 4 x 7 x 3	641
SSC-227-NL (no legs)	60 x 24 x 78	(30) 6 x 11 x 5 (18) 8 x 15 x 7 (9) 16 x 15 x 7	622
SSC-722484-BDLP-264	72 x 24 x 84	(96) 4 x 5 x 3 (96) 4 x 7 x 3 (36) 6 x 11 x 5 (24) 8 x 15 x 7 (12) 16 x 15 x 7	751
<b>4" Deep Box Style Door - Main cabinet is 20"D; box style 4"D doors makes full cabinet depth 24"</b>			
DC48-176	48 x 24 x 72	(64) 4 x 5 x 3 (64) 4 x 7 x 3 (24) 6 x 11 x 5 (18) 8 x 15 x 7 (6) 16 x 15 x 7	536
SJC-BDLP-192	48 x 24 x 84	(72) 4 x 5 x 3 (72) 4 x 7 x 3 (24) 6 x 11 x 5 (18) 8 x 15 x 7 (6) 16 x 15 x 7	581

**Use suffix -95 for Yellow Bins, -1795 for Red Bins and -5295 for Blue Bins**

# 14 GAUGE CABINETS

## WITH HOOK-ON-BINS® AND ADJUSTABLE SHELVES



**Model**  
**DC36-642S6DS-5295**



**Model**  
**DC48-128-4S-95**



**Model**  
**DC-DLP-96-4S-1795**



**Model**  
**DC48-842S6DS-95**

### Cabinets with Hook-On-Bins®, Shelves & Door Shelves (4" Deep Box Door Style)

- All-welded, 14 gauge, steel construction
- 3-point locking system with keyed handle and lock rods, 4 keys included. SSC cabinet is pad-lockable
- Heavy duty hinges prevent doors from sagging or warping
- Double doors open at 180° for full access to product
- Adjustable shelves rest on louvered panels and adjust on 4" centers. No tools required for installation
- Hook-On-Bins® by Durham are included
- Fully welded louvered panels reinforce doors and hold Hook-On-Bins®
- Hook-On-Bins® installed easily with no tools required
- Main cabinet is 20"D; box style 4"D doors make full cabinet depth 24"
- Cabinets ship fully assembled
- Durable, gray, textured powder coat finish

Model	Overall Dim: WxDxH (In.)	Bins Dim: WxDxH (In.)	Shelves	Ship Wt. (Lbs.)
DC-DLP-96-4S-95	36 x 24 x 72	(96) 4 x 5 x 3	(4) 35-3/4 x 16-3/8	401
DC36-642S6DS-95	36 x 24 x 72	(48) 4 x 7 x 3 (16) 8 x 15 x 7	(2) 35-3/4 x 16-3/8 (6) 11-1/2 x 3-3/4	439
DC36-78-6DS-95	36 x 24 x 72	(48) 4 x 7 x 3 (18) 6 x 11 x 5 (12) 8 x 15 x 7 (6) 16 x 15 x 7	(6) 11-1/2 x 3-3/4	422
DC36-48-4S6DS-95	36 x 24 x 72	(48) 4 x 5 x 3	(4) 47-3/4 x 16-3/8 (6) 11-1/2 x 3-3/4	402
DC48-128-4S-95	48 x 24 x 72	(128) 4 x 5 x 3	(4) 47-3/4 x 16-3/8	494
DC48-842S6DS-95	48 x 24 x 72	(64) 4 x 7 x 3 (20) 8 x 15 x 7	(2) 47-3/4 x 16-3/8 (6) 17-1/4 x 3-3/4	544
DC48-114-6DS-95	48 x 24 x 72	(72) 4 x 7 x 3 (24) 6 x 11 x 5 (12) 8 x 15 x 7 (6) 16 x 15 x 7	(6) 17-1/4 x 3-3/4	570
DC48-724S6DS-95	48 x 24 x 72	(72) 4 x 5 x 3	(4) 47-3/4 x 16-3/8 (6) 17-1/4 x 3-3/4	497
SJC-DLP-144-4S-95	48 x 24 x 84	(144) 4 x 5 x 3	(4) 47-3/4 x 16-3/8	538
SSC-602484-BDLP-3S-95	60 x 24 x 84	Sold separately	(4) 59-3/4 x 16-3/8	600
<b>Accessories</b>				
FDC-SH-3618-95	Extra Shelf for 36" wide cabinet - 1250 Lbs. capacity		35-3/4 x 16-3/8	19
DSH-124-95	Extra Door Shelf for 36" wide cabinet		11-1/2 x 3-3/4 (6 per pkg.)	9
FDC-SH-4818-95	Extra Shelf for 48" wide cabinet - 750 Lbs. capacity		47-3/4 x 16-3/8	25
DSH-184-95	Extra Door Shelf for 48" wide cabinet		17-1/4 x 3-3/4 (6 per pkg.)	13
FDC-SH-6018-95	Extra Shelf for 60" wide cabinet - 500 Lbs capacity		59-3/4 x 16-3/8	33

Use suffix **-95** for Yellow Bins, **-1795** for Red Bins and **-5295** for Blue Bins



# 14 GAUGE CABINETS

## WITH HOOK-ON-BINS® AND ADJUSTABLE SHELVES



### Cabinets with Hook-On-Bins® & Shelves (Flush Door Style)

- All-welded, 14 gauge, steel construction
- 3-point locking system with chrome keyed handle and 5/16" diameter lock rods. SSC units have a chrome handle with a pad-lockable hasp
- Heavy duty hinges prevent doors from sagging or warping
- Fully welded louvered panels reinforce doors and hold Hook-On-Bins®
- Hook-On-Bins® installed easily with no tools required
- Hook-On-Bins® by Durham are included
- Double doors open at 180° for full access to product
- Adjustable shelves rest on louvered panels and adjust on 4" centers. No tools required for installation
- Cabinets ship fully assembled
- Durable, gray, textured powder coat finish

Model	Overall Dim: WxDxH (In.)	Bins Dim WxDxH (In.)	Shelves	Ship Wt. (Lbs.)
<b>Louvered Panel on Back</b>				
3602-BLP-14-2S-95	36 x 18 x 72	(12) 8 x 15 x 7 (2) 16 x 15 x 7	(2) 35-3/4 x 16-3/8	336
<b>Louvered Panel on Back and Doors</b>				
3501-BDLP-102-3S-95	36 x 24 x 72	(48) 4 x 5 x 3 (48) 4 x 7 x 3 (6) 16 x 15 x 7	(3) 35-3/4 x 16-3/8	400
3502-138-3S-95	48 x 24 x 72	(48) 4 x 5 x 3 (72) 4 x 7 x 3 (12) 8 x 15 x 7 (6) 8 x 15 x 7	(3) 47-3/4 x 16-3/8	512
<b>Louvered Panel on Back and Doors - 6"H base/legs which provide access for forklifts; pre-punched holes for lagging to the floor</b>				
JC-137-3S-95	48 x 24 x 78	(64) 4 x 5 x 3 (64) 4 x 7 x 3 (3) 8 x 15 x 7 (6) 16 x 15 x 7	(3) 47-3/4 x 16-3/8	512
SSC-185-3S-95 SSC-185-3S-NL-95 (no legs)	60 x 24 x 84 60 x 24 x 78	(80) 4 x 5 x 3 (90) 4 x 7 x 3 (9) 8 x 15 x 7 (6) 16 x 15 x 7	(3) 59-3/4 x 16-3/8	668 649
SSC-722484-BDLP-212-3S-95	72 x 24 x 84	(96) 4 x 5 x 3 (96) 4 x 7 x 3 (8) 8 x 15 x 7 (12) 16 x 15 x 7	(3) 71-3/4 x 16-3/8	786
<b>Accessories</b>				
FDC-SH-3618-95	Extra Shelf for 36" wide cabinet - 1250 Lbs. capacity		35-3/4 x 16-3/8	19
FDC-SH-4818-95	Extra Shelf for 48" wide cabinet - 750 Lbs. capacity		47-3/4 x 16-3/8	25
FDC-SH-6018-95	Extra Shelf for 60" wide cabinet - 500 Lbs. capacity		59-3/4 x 16-3/8	33
FDC-SH-7218-95	Extra Shelf for 72" wide cabinet - 500 Lbs. capacity		71-3/4 x 16-3/8	36

Use suffix -95 for Yellow Bins, -1795 for Red Bins and -5295 for Blue Bins

For additional bin colors and dividers please see page 101



# 14 GAUGE CABINETS

## WITH HOOK-ON-BINS® AND ADJUSTABLE SHELVES



**Model  
3702-16-3S-95**

### Cabinet with 16 Hook-On-Bins® & 3 Shelves (Recessed Door Style)

- Extra heavy duty, all-welded 14-gauge steel
- 3-point locking system with pad-lockable cast steel locking handle (pad-lock not included)
- Heavy duty hinges prevent doors from sagging or warping
- Fully welded louvered panels accommodate hold Hook-On-Bins®
- Hook-On-Bins® by Durham are included and are easily installed without tools
- Doors open at 180° for full access to product
- Shelves bolt into place easily using fasteners provided and adjust on 2-1/4" centers
- 6"H base/legs which provide access for forklifts; pre-punched holes allow for lagging to the floor.
- Durable, gray, textured powder coat finish

Model	Overall Dim: WxDxH (In.)	Bins Dim: WxDxH (In.)	Shelves	Shelf capacity (Lbs.)	Ship Wt. (Lbs.)
3702-16-3S	36 x 24 x 78	(16) 8 x 15 x 7	(3) 33-15/16 x 15-7/8	1750	403
HDC-SH-1836-95	33-15/16 x 15-7/8	-	Extra Shelf	1750	19

Use suffix -95 for Yellow Bins, -1795 for Red Bins and -5295 for Blue Bins



**Model  
3702-132-95**

### Cabinet with 132 Hook-On-Bins® (Recessed Door Style)

- All-welded, 14 gauge, steel construction
- 3-point locking system with pad-lockable cast steel locking handle (pad-lock not included)
- Heavy duty hinges prevent doors from sagging or warping
- Fully welded louvered panels reinforce doors and hold Hook-On-Bins®
- Hook-On-Bins® by Durham are included and are easily installed without tools
- Doors open at 180° for full access to product
- 6"H base/legs which provide access for forklifts; pre-punched holes allow for lagging to the floor

Model	Overall Dim: WxDxH (In.)	Bins Dim: WxDxH (In.)	Ship Wt. (Lbs.)
3702-132	36 x 24 x 78	(96) 4 x 5 x 3 (36) 8 x 15 x 7	419

Use suffix -95 for Yellow Bins, -1795 for Red Bins and -5295 for Blue Bins

## VALUE ADDED SERVICES FROM DURHAM

To make doing business easier and more efficient

- **EDI (Electric Data Interchange) ordering and invoicing**
- **Automated Order Receipt and Shipment Acknowledgement**
- **Special Product Customization Involving Colors, Company Names and Logos. (Minimums apply)**
- **Online portal gives you 24 hour access to pricing, order entry, order status, invoicing and most tracking**
- **Email Orders: [orders@durhammfg.com](mailto:orders@durhammfg.com)**
- **Other Information: [info@durhammfg.com](mailto:info@durhammfg.com)**

**Easily Accessible Online Marketing Material including Catalogs and PDF Sell Sheets Available at: [www.durhammfg.com/catalogs](http://www.durhammfg.com/catalogs)**

# 14 GAUGE CABINETS WITH ADJUSTABLE SHELVES

## Cabinets with Adjustable Shelves (Flush Door Style)

- All-welded, 14 gauge, steel construction
- Heavy duty hinges prevent doors from sagging or warping
- 3-point locking system with chrome keyed handle and 5/16" diameter lock rods. SSC units have a chrome handle with a pad-lockable hasp
- Choose from 42", 72" or 84" high cabinets
- Choose from units with 2, 3 or 4 shelves
- Adjustable shelves rest on louver uprights and adjust on 4" centers (no tools required)
- Doors open at 180° for full access
- Durable, gray, textured powder coat finish



**Model  
3501-4S-95**



**Model  
JC-482478-5S-95**

Model	Overall Dim: WxDxH (In.)	Shelves	Shelf Cap. (Lbs.)	Ship Wt. (Lbs.)
3600-95	36 x 18 x 48	(2) 35-3/4 x 16-3/8	1250	209
3601-95	36 x 18 x 60	(3) 35-3/4 x 16-3/8	1250	261
3602-95	36 x 18 x 72	(4) 35-3/4 x 16-3/8	1250	304
3603-95	36 x 18 x 84	(4) 35-3/4 x 16-3/8	1250	328
FDC-SH-3618-95	35-3/4 x 16-3/8	Extra Shelf	1250	19
3500-95	36 x 24 x 84	(3) 35-3/4 x 21-3/8	1000	363
3501-95	36 x 24 x 72	(3) 35-3/4 x 21-3/8	1000	329
3501-4S-95	36 x 24 x 72	(4) 35-3/4 x 21-3/8	1000	348
3503-95	36 x 24 x 42	(2) 35-3/4 x 21-3/8	1000	225
FDC-SH-3624-95	35-3/4 x 21-3/8	Extra Shelf	1000	24
3502-95	48 x 24 x 72	(3) 47-1/2 x 21-3/8	750	395
3502-4S-95	48 x 24 x 72	(4) 47-1/2 x 21-3/8	750	420
FDC-SH-4824-95	47-1/2 x 21-3/8	Extra Shelf	750	32
<b>Units with 6" High Box Legs/Base</b>				
JC-482478-3S-95	48 x 24 x 78	(3) 47-1/2 x 21-3/8	750	409
JC-482478-4S-95	48 x 24 x 78	(4) 47-1/2 x 21-3/8	750	433
JC-482478-5S-95	48 x 24 x 78	(5) 47-1/2 x 21-3/8	750	458
FDC-SH-4824-95	47-3/4 x 21-3/8	Extra Shelf	750	32
SSC-602484-3S-95	60 x 24 x 84	(3) 59-1/2 x 21-3/8	500	504
SSC-602484-4S-95	60 x 24 x 84	(4) 59-1/2 x 21-3/8	500	534
SSC-602484-5S-95	60 x 24 x 84	(5) 59-1/2 x 21-3/8	500	564
FDC-SH-6024-95	59-3/4 x 21-3/8	Extra Shelf	500	38

## Cabinet with Shelves and Door Shelves (4" Deep Box Door Style)

- All-welded, 14 gauge, steel construction
- 3-point locking system with keyed handle and lock rods, 4 keys included
- Heavy duty hinges prevent doors from sagging or warping
- Main cabinet is 20"D; box style 4"D doors make full cabinet depth 24"
- Double doors open at 180° for full access to product
- Adjustable shelves rest on louvered panels and adjust on 4" centers. No tools required for installation
- Fully welded louvered panels reinforce door and hold door shelves or Hook-On-Bins®
- Cabinets ship fully assembled
- Durable, gray, textured powder coat finish



**Model  
SJC-DLP-4S-14DS-95**

Model	Overall Dim: WxDxH (In.)	Shelves	Shelf capacity (Lbs.)	Ship Wt. (Lbs.)
DC36-4S12DS-95	36 x 24 x 72	(4) 35-3/4 x 16-3/8 Door Shelves: (12) 11-1/2 x 3-3/4	1250	403
FDC-SH-3618-95	35-3/4 x 16-3/8	Extra Shelf	1250	19
DSH-124-95	11-1/2 x 3-3/4	Extra Door Shelf - 6 pack	10	9
DC48-4S12DS-95	48 x 24 x 72	(4) 47-3/4 x 16-3/8 Door Shelves: (12) 17-1/2 x 3-3/4	750	491
DC48-4S14DS-95	48 x 24 x 72	(4) 47-3/4 x 16-3/8 Door Shelves: (14) 17-1/2 x 3-3/4	750	498
SJC-DLP-4S-14DS-95	48 x 24 x 84	(4) 47-3/4 x 16-3/8 Door Shelves: (14) 17-1/2 x 3-3/4	750	544
FDC-SH-4818-95	47-3/4 x 16-3/8	Extra Shelf	750	25
DSH-184-95	17-1/2 x 3-3/4	Extra Door Shelf - 6 pack	10	13

# 14 GAUGE CABINETS

## CUSTOMIZABLE WITH NO BINS OR SHELVES



**Model**  
**3501-BDLP-95**

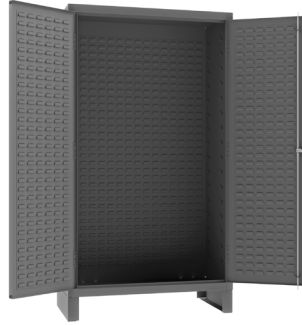

**Model**  
**JC-482478-BDLP-95**



**Model**  
**3602-BLP-95**



**Model**  
**SSC-602484-BDLP-95**

### Customizable Cabinet with No Bins or Shelves (Flush Door Style)

- All-welded, 14 gauge, steel construction
- 3-point locking system with chrome keyed handle and 5/16" diameter lock rods. SSC units have a chrome handle with a pad-lockable hasp
- Heavy duty hinges prevent doors from sagging or warping
- Double doors open at 180° for full access to product
- Fully welded louvered panels reinforce doors and hold Hook-On-Bin® (accessory)
- Hook-On-Bins® installed easily with no tools required
- Cabinets ship fully assembled
- Optional Shelves or Hook-On-Bins® available as accessory
- Durable, gray, textured powder coat finish

Model	Overall Dim: WxDxH (In.)	Shelf capacity (Lbs.)	Shelves	Ship Wt. (Lbs.)
<b>Flush Doors - Louvered Panel on Back and Doors</b>				
3501-BDLP-95	36 x 24 x 72	-	Empty Cabinet	320
3602-BLP-95	36 x 18 x 72	-	Empty Cabinet	282
FDC-SH-3618-95	35-3/4 x 16-3/8	1250	Extra Shelf	19
<b>Flush Doors - Louvered Panel on Back and Doors - 6"H base/legs which provide access for forklifts; pre-punched holes for lagging to the floor</b>				
JC-482478-BDLP-95	48 x 24 x 78	-	Empty Cabinet	407
FDC-SH-4818-95	47-3/4 x 16-3/8	750	Extra Shelf	25
SSC-602484-BDLP-95	60 x 24 x 84	-	Empty Cabinet	529
FDC-SH-6018-95	59-3/4 x 16-3/8	500	Extra Shelf	33
<b>4" Deep Box Style Door - Main cabinet is 20"D; box style 4"D doors makes full cabinet depth 24"</b>				
DC-482472-BDLP-95	48 x 24 x 72		Empty Cabinet	445
SJC-BDLP-95*	48 x 24 x 84		Empty Cabinet	487
FDC-SH-4818-95	47-3/4 x 16-3/8	750	Extra Shelf	25

### Customizable, Empty Mobile Cabinets



**Model**  
**DCM36-BDLP-95**

- All-welded, 14 gauge steel construction
- 3-point locking system with chrome handle and keys (2 keys are included)
- 4" Deep doors open at 180° for full access to product
- Heavy duty hinges prevent doors from sagging or warping
- Fully welded louvered panels reinforce doors and back, also hold Hook-On-Bins® and Shelves\*
- (6) 3" phenolic casters with side brakes (all swivel)
- Ships fully assembled
- Durable, textured, gray powder coat finish

Model	Overall Dim: WxDxH (In.)	Ship Wt. (Lbs.)
DCM36-BDLP-95	36 x 24 x 76	382
DCM48-BDLP-95	48 x 24 x 76	490

\* Hook-On-Bins® and shelves sold separately



# 14 GAUGE CABINETS WITH HOOK-ON-BINS® AND SHELVES



**Model**  
**DCM36-BDLP-96-4S-95**



**Model**  
**DCM36-BDLP-132-1795**

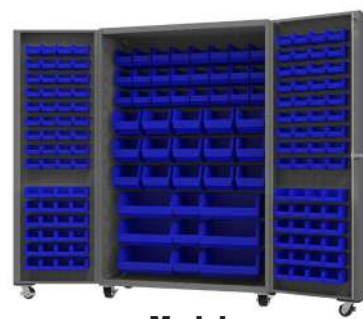

**Model**  
**DCM48-BDLP-168-5295**

## Ventilated Cabinets with Bins (Flush Door Style)

- All-welded, 14 gauge, steel construction
- Punched diamond pattern in doors allows content visibility and ventilation
- 3-point locking system with keyed handle and lock rods, 4 keys included
- Heavy duty hinges prevent doors from sagging or warping
- Double doors open at 180° for full access to product
- Fully welded louvered panels accommodate Hook-On-Bins®
- Cabinets ship fully assembled
- Durable, gray, textured powder coat finish

Model	Overall Dim: WxDxH (In.)	Bins Dim: WxDxH (In.)	Shelf Capacity (Lbs.)	Ship Wt. (Lbs.)
DCM36-BDLP-96-4S	36 x 24 x 76	(96) 4 x 5 x 3	1,250	468
DCM36-BDLP-102-3S	36 x 24 x 76	(48) 4 x 5 x 3, (48) 4 x 7 x 3 (6) 16 x 15 x 7	1,250	474
DCM36-BDLP-132	36 x 24 x 76	(48) 4 x 5 x 3, (48) 4 x 7 x 3, (18) 6 x 11 x 5 (12) 8 x 15 x 7, (6) 16 x 15 x 7	-	464
DCM48-BDLP-126-3S	48 x 24 x 76	(72) 4 x 5 x 3 (48) 4 x 7 x 3 (6) 16 x 15 x 7	750	587
DCM48-BDLP-168	48 x 24 x 76	(72) 4 x 5 x 3 (48) 4 x 7 x 3 (24) 6 x 11 x 5 (18) 8 x 15 x 7 (6) 16 x 15 x 7	-	578

Use suffix **-95** for Yellow Bins, **-1795** for Red Bins and **-5295** for Blue Bins

## Ventilated Cabinets with Bins & Shelves (Flush Door Style)

- All-welded, 14 gauge, steel construction
- Punched diamond pattern in doors allows content visibility and ventilation
- 3-point locking system with keyed handle and lock rods, 4 keys included
- Heavy duty hinges prevent doors from sagging or warping
- Double doors open at 180°
- Adjustable shelves rest on louvered uprights and adjust on 4" centers (no tools required)
- Fully welded back louvered panels accommodate Hook-On-Bins®
- Shelves and bins hook easily into place
- Durable, gray, textured powder coat finish

Model	Overall Dim: WxDxH (In.)	Shelves	Shelf cap (Lbs.)	Bins Dim WxDxH (In.)	Ship Wt. (Lbs.)
EMDC361845B	36 x 18 x 72	-	-	(45) 6 x 11 x 5	303
EMDC-361872-30B	36 x 18 x 72	-	-	(12) 6 x 11 x 5 (12) 8 x 15 x 7 (6) 16 x 15 x 7	310
EMDC-362472-30B	36 x 24 x 72	-	-	(12) 6 x 11 x 5 (12) 8 x 15 x 7 (6) 16 x 15 x 7	339

### Units with Bins & Shelves

EMDC36182S15B	36 x 18 x 72	(2) 35-3/4 x 16-3/8	(2) 1250	15 - 6 x 11 x 7	307
EMDC-361872-18B-2S	36 x 18 x 72	(2) 35-3/4 x 16-3/8	(2) 1250	(12) 8 x 15 x 7 (6) 16 x 15 x 7	329
FDC-SH-3618-95	35-3/4 x 16-3/8	Extra Shelf	1250	-	19
EMDC36242S15B	36 x 24 x 72	(2) 35-3/4 x 21-3/8	(2) 1000	15 - 6 x 11 x 7	343
FDC-SH-3624-95	35-3/4 x 21-3/8	Extra Shelf	1000	-	24
EMDC-482472-6B-3S	48 x 24 x 72	(3) 47-3/4 x 21-3/8	750	(6) 16 x 15 x 7	439

Use suffix **-95** for Yellow Bins, **-1795** for Red Bins and **-5295** for Blue Bins

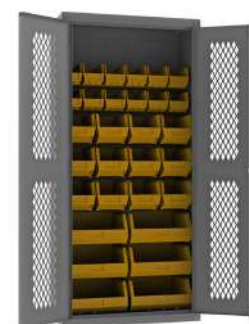

**Model**  
**EMDC-361872-30B-95**



**Model**  
**EMDC-482472-6B-3S-95**

For additional bin colors and dividers please see page 101

# VENTILATED CABINETS

## SHELF CABINETS, LOCKER, JANITORIAL

### Heavy duty Ventilated Cabinets with Adjustable Shelves (Flush Door Style)

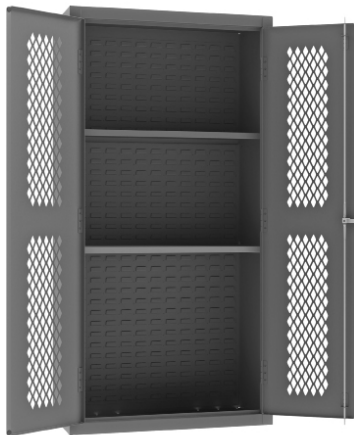

**Model**  
**EMDC-361872-2S-95**

- All-welded, 14 gauge, steel construction
- Punched diamond pattern in doors allows content visibility and ventilation
- 3-point locking system with keyed handle and lock rods, 4 keys included
- Heavy duty hinges prevent doors from sagging or warping
- Double doors open at 180°
- Adjustable shelves rest on louvered uprights and adjust on 4" centers (no tools required)
- Cabinets ship full assembled
- Durable, gray, textured powder coat finish

Model	Overall Dim: WxDxH (In.)	Shelves	Shelf capacity (Lbs.)	Ship Wt. (Lbs.)
EMDC-361848-95	36 x 18 x 48	(2) 35-3/4 x 16-3/8	1250	198
EMDC-361860-95	36 x 18 x 60	(3) 35-3/4 x 16-3/8	1250	244
EMDC-361872-95	36 x 18 x 72	(4) 35-3/4 x 16-3/8	1250	287
EMDC-361872-2S-95	36 x 18 x 72	(35-3/4 x 16-3/8)	1250	294
EMDC-361884-95	36 x 18 x 84	(4) 35-3/4 x 16-3/8	1250	307
FDC-SH-3618-95	35-3/4 x 16-3/8	Extra shelf	1250	19
EMDC-362442-95	36 x 24 x 42	(2) 35-3/4 x 21-3/8	1000	215
EMDC-362472-95	36 x 24 x 72	(3) 35-3/4 x 21-3/8	1000	311
EMDC-362472-4S-95	36 x 24 x 72	(4) 35-3/4 x 21-3/8	1000	331
EMDC-362484-95	36 x 24 x 84	(3) 35-3/4 x 21-3/8	1000	342
FDC-SH-3624-95	35-3/4 x 21-3/8	Extra shelf	1000	24
EMDC-481872-95	48 x 18 x 72	(3) 47-3/4 x 16-3/8	750	330
FDC-SH-4818-95	47-3/4 x 16-3/8	Extra shelf	750	25
EMDC-482472-95	48 x 24 x 72	(3) 47-3/4 x 21-3/8	750	374
FDC-SH-4824-95	47-3/4 x 21-3/8	Extra shelf	750	32



**Model**  
**HDCL-242478-4S-95**

### 16 Gauge, Visible Locker with 4 Adjustable Shelves

- All-welded, 16 gauge, steel construction
- Adjustable shelves rest on louver uprights and adjust on 4" centers
- Punched diamond pattern in door allows ventilation and content visibility
- Shelves install easily with no tools required
- 3-point locking system with pad lockable handle (padlock not included)
- Gray, textured, powder coat finish

Model	Overall Dim: WxDxH (In.)	Shelves	Ship Wt. (Lbs.)
HDCL-242478-4S-95	24 x 24-1/8 x 78	(4) 21-3/8 x 23-3/4	249

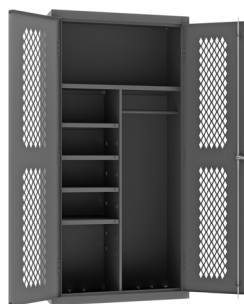

**Model**  
**EMDCJC-361872-4S-95**

### Janitorial Cabinet with Wardrobe/Broom Storage, 1 Fixed Shelf & 4 Adjustable Shelves (Flush Door Style)

- All-welded, 14 gauge, steel construction
- Punched diamond pattern in doors allows content visibility
- 3-point locking system with keyed handle and lock rods, 4 keys included
- Heavy duty hinges prevent doors from sagging or warping
- Double doors open at 180°
- Adjustable shelves rest on louvered uprights and adjust on 4" centers (no tools required)
- Adjustable shelves have 300 Lbs capacity, fixed shelf has 1250 Lbs. capacity (all weights evenly distributed)
- Hanger bar for uniforms, jackets, etc...
- Durable, gray, textured powder coat finish

Model	Overall Dim: WxDxH (In.)	Shelves	Shelf Cap. (Lbs.)	Ship Wt. (Lbs.)
EMDCJC-361872-4S-95	36 x 18 x 72	(1) Fixed 35-3/4 x 16-3/8 (4) 17-5/8 x 16-3/8	(1) 1250 (4) 300	287

# 14 GAUGE CABINETS

## HEAVY DUTY WITH ADJUSTABLE SHELVES

### Heavy Duty Lockable Storage Cabinets (Recessed Door Style)

- All-welded, 14 gauge, steel construction
- 3-point locking system with pad-lockable cast steel locking handle (pad-lock not included)
- Heavy duty hinges prevent doors from sagging or warping
- Double doors open at 180° for full access to product
- Shelves bolt into place easily using fasteners provided and adjust on 2-1/4" centers
- 6"H base/legs which provide access for forklifts; pre-punched holes allow for lagging to the floor
- Cabinets ship fully assembled
- Durable, gray, textured powder coat finish



**Model  
3702-4S-95**

Model	Overall Dim: WxDxH (In.)	Shelves	Shelf capacity (Lbs.)	Ship Wt. (Lbs.)
2702-4S-95	36 x 18 x 78	(4) 33-15/16 x 15-7/8	1750	316
HDC-SH-1836-95	33-15/16 x 15-7/8	Extra Shelf	1750	19
2703-4S-95	48 x 18 x 78	(4) 45-15/16 x 15-7/8	1000	383
HDC-SH-1848-95	45-15/16 x 15-7/8	Extra Shelf	1000	24
2704-4S-95	60 x 18 x 78	(4) 57-15/16 x 15-7/8	750	489
HDC-SH-1860-95	57-15/16 x 15-7/8	Extra Shelf	750	33
3700-2S-95	36 x 24 x 42	(2) 33-15/16 x 20-7/8	1900	222
3701-3S-95	36 x 24 x 60	(3) 33-15/16 x 20-7/8	1900	293
3702-4S-95	36 x 24 x 78	(4) 33-15/16 x 20-7/8	1900	359
HDC-SH-2436-95	33-15/16 x 20-7/8	Extra Shelf	1900	21
3703-4S-95	48 x 24 x 78	(4) 45-15/16 x 20-7/8	1200	436
HDC-SH-2448-95	45-15/16 x 20-7/8	Extra Shelf	1200	28
3704-4S-95	60 x 24 x 78	(4) 57-15/16 x 20-7/8	1650	567
HDC-SH-2460-95	57-15/16 x 20-7/8	Extra Shelf	1650	39

## 12 GAUGE, EXTRA HEAVY DUTY

### Extra Heavy Duty Lockable Storage Cabinets (Recessed Door Style)

- Extra heavy duty, all-welded, 12-gauge steel
- 3-point locking system with pad-lockable cast steel locking handle (pad-lock not included)
- Heavy duty hinges prevent doors from sagging or warping
- Double doors open at 180° for full access to product
- Shelves bolt into place easily using fasteners provided and adjust on 2-1/4" centers
- 6"H base/legs which provide access for forklifts; pre-punched holes allow for lagging to the floor
- Cabinets ship fully assembled
- Durable, gray, textured powder coat finish



**Model  
HDC-244878-4S95**

Model	Overall Dim: WxDxH (In.)	Shelves	Shelf capacity (Lbs.)	Ship Wt. (Lbs.)
HDC-183678-4S95	36 x 18 x 78	(4) 33-15/16 x 15-7/8	1750	368
HDC-SH-1836-95	33-15/16 x 15-7/8	Extra Shelf	1750	19
HDC-203678-4S95	36 x 20 x 78	(4) 33-15/16 x 16-7/8	1900	388
HDC-SH-2036-95	33-15/16 x 16-7/8	Extra Shelf	1900	19
HDC-243666-3S95	36 x 24 x 66	(3) 20-7/8 x 33-15/16	1900	365
HDC-243678-4S95	36 x 24 x 78	(4) 20-7/8 x 33-15/16	1900	424
HDC-SH-2436-95	20-7/8 x 33-15/16	Extra Shelf	1900	21
HDC-244866-3S95	48 x 24 x 66	(3) 20-7/8 x 45-15/16	1200	455
HDC-244878-4S95	48 x 24 x 78	(4) 20-7/8 x 45-15/16	1200	501
HDC-SH-2448-95	20-7/8 x 45-15/16	Extra Shelf	1200	28
HDC-246066-3S95	60 x 24 x 66	(3) 20-7/8 x 57-15/16	1650	559
HDC-246078-4S95	60 x 24 x 78	(4) 20-7/8 x 57-15/16	1650	652
HDC-SH-2460-95	20-7/8 x 57-15/16	Extra Shelf	1650	39
HDC-247266-3S95	72 x 24 x 66	(3) 20-7/8 x 69-15/16	1525	639
HDC-247278-4S95	72 x 24 x 78	(4) 20-7/8 x 69-15/16	1525	746
HDC-SH-2472-95	20-7/8 x 69-15/16	Extra Shelf	1525	54

# 12 GAUGE CABINETS

## EXTRA HEAVY DUTY COUNTER TOP

### Heavy Duty Counter Top Height Cabinets (Recessed Door Style)



**Model**  
**HDC-203636-2S95**

- Heavy duty, all-welded, 12-gauge steel
- 3-point locking system with pad-lockable cast steel locking handle (pad-lock not included)
- Heavy duty hinges prevent doors from sagging or warping
- Double doors open at 180° for full access to product
- 24" wide model only has one door
- Shelves bolt into place easily using fasteners provided and adjust on 2-1/4" centers
- Cabinets ship fully assembled
- Durable, gray, textured powder coat finish

Model	Overall Dim: WxDxH (In.)	Shelves	Shelf capacity (Lbs.)	Ship Wt. (Lbs.)
HDC-202436-2S95	24 x 20 x 36	(2) 21-15/16 x 16-7/8	1900	182
HDC-SH-2024-95	21-15/16 x 16-7/8	Extra Shelf	1900	14
HDC-203636-2S95	36 x 20 x 36	(2) 33-15/16 x 16-7/8	1900	227
HDC-203642-2S95	36 x 20 x 42	(2) 33-15/16 x 16-7/8	1900	248
HDC-SH-2036-95	33-15/16 x 16-7/8	Extra Shelf	1900	19
HDC-243636-2S95	36 x 24 x 36	(2) 33-15/16 x 20-7/8	1900	248
HDC-243642-2S95	36 x 24 x 42	(2) 33-15/16 x 20-7/8	1900	271
HDC-SH-2436-95	33-15/16 x 20-7/8	Extra Shelf	1900	21
HDC-244842-2S95	48 x 24 x 42	(2) 45-15/16 x 20-7/8	1200	319
HDC-SH-2448-95	45-15/16 x 20-7/8	Extra Shelf	1200	28

# EXTRA HEAVY DUTY CABINETS

## VENTILATED SHELF CABINETS

### Extra Heavy Duty Lockable Ventilated Storage Cabinets (Recessed Door Style)



**Model**  
**HDCV243678-4S95**

- Extra heavy duty, all-welded, 12-gauge steel
- Punched diamond pattern in doors allows content visibility and ventilation
- 3-point locking system with pad-lockable cast steel locking handle (pad-lock not included)
- Heavy duty hinges prevent doors from sagging or warping
- Double doors open at 180° for full access to product
- Shelves bolt into place easily using fasteners provided and adjust on 2-1/4" centers
- 6"H base/legs which provide access for forklifts; pre-punched holes allow for lagging to the floor
- Cabinets ship fully assembled
- Durable, gray, textured powder coat finish

Model	Overall Dim: WxDxH (In.)	Shelves	Shelf Capacity (Lbs.)	Ship Wt. (Lbs.)
HDCV243678-4S95	36 x 24 x 78	(4) 33-15/16 x 20-7/8	1900	470
HDC-SH-2436-95	33-15/16 x 20-7/8	Extra Shelf	1900	21
HDCV244878-4S95	48 x 24 x 78	(4) 45-15/16 x 20-7/8	1200	492
HDC-SH-2448-95	45-15/16 x 20-7/8	Extra Shelf	1200	28
HDCV246078-4S95	60 x 24 x 78	(4) 57-15/16 x 20-7/8	1650	633
HDC-SH-2460-95	57-15/16 x 20-7/8	Extra Shelf	1650	39

# 12 GAUGE CABINETS

## EXTRA HEAVY DUTY CLEARVIEW W/ LEXAN DOORS

### Extra Heavy Duty Clearview Lockable Storage Cabinets

(Recessed Door Style)

- Extra heavy duty, all-welded, 12-gauge steel
- Lexan doors allows content to be visible while protecting products from dust and the environment
- 3-point locking system with pad-lockable cast steel locking handle (pad-lock not included)
- Heavy duty hinges prevent doors from sagging or warping
- Double doors open at 180° for full access to product
- Shelves bolt into place easily using fasteners provided and adjust on 2-1/4" centers
- 6"H base/legs which provide access for forklifts; pre-punched holes allow for lagging to the floor
- Cabinets ship fully assembled
- Durable, gray, textured powder coat finish



**Model**  
**HDCC244878-4S95**

Model	Overall Dim: WxDxH (In.)	Shelves	Shelf capacity (Lbs.)	Ship Wt. (Lbs.)
HDCC244866-3S95	48 x 24 x 66	(3) 45-15/16 x 20-7/8	1200	487
HDCC244878-4S95	48 x 24 x 78	(4) 45-15/16 x 20-7/8	1200	571
HDC-SH-2448-95	45-15/16 x 20-27/32	Extra Shelf	1200	26
HDCC246078-4S95	60 x 24 x 78	(4) 57-15/16 x 20-27/32	1650	699
HDC-SH-2460-95	57-15/16 x 20-27/32	Extra Shelf	1650	37

# 12 GAUGE CABINETS

## CLEARVIEW COUNTER TOP CABINET W/ LEXAN

### Extra Heavy Duty Clearview Counter Top Lockable Storage Cabinets

(Recessed Door Style)

- Extra heavy duty, all-welded, 12-gauge steel
- Lexan doors allows content to be visible while protecting products from dust and the environment
- 3-point locking system with pad-lockable cast steel locking handle (pad-lock not included)
- Heavy duty hinges prevent doors from sagging or warping
- Double doors open at 180° for full access to product
- Shelves bolt into place easily using fasteners provided and adjust on 2-1/4" centers
- Cabinets ship fully assembled
- Durable, gray, textured powder coat finish



**Model**  
**HDCC202436-2S95**

Model	Overall Dim: WxDxH (In.)	Shelves	Shelf capacity (Lbs.)	Ship Wt. (Lbs.)
HDCC202436-2S95	24 x 20 x 36	(2) 21-15/16 x 16-7/8	1900	182
HDC-SH-2024-95	21-15/16 x 16-7/8	Extra Shelf	1900	14
HDCC203636-2S95	36 x 20 x 36	(2) 33-15/16 x 16-7/8	1900	226
HDCC203642-2S95	36 x 20 x 42	(2) 33-15/16 x 16-7/8	1900	256
HDC-SH-2036-95	33-15/16 x 16-7/8	Extra Shelf	1900	19
HDCC243636-2S95	36 x 24 x 36	(2) 33-15/16 x 20-7/8	1900	247
HDCC243642-2S95	36 x 24 x 42	(2) 33-15/16 x 20-7/8	1900	278
HDC-SH-2436-95	33-15/16 x 20-7/8	Extra Shelf	1900	21
HDCC244842-2S95	48 x 24 x 42	(2) 45-15/16 x 20-7/8	1200	319
HDC-SH-2448-95	45-15/16 x 20-7/8	Extra Shelf	1200	28

# 12 GAUGE CABINETS

## EXTRA HEAVY DUTY DOUBLE SHIFT



**Model**  
**HDDS243678-8S95**

### Extra Heavy Duty Lockable Double Shift Storage Cabinets (Recessed Door Style)

- Extra heavy duty, all-welded, 12-gauge steel
- Double shift cabinet allows one shifts valuables to be stored while another is on duty
- 3-point locking system with pad-lockable cast steel locking handle (pad-lock not included)
- Heavy duty hinges prevent doors from sagging or warping
- Double doors open at 180° for full access to product
- Shelves bolt into place easily using fasteners provided and adjust on 2-1/4" centers
- 6"H base/legs which provide access for forklifts; pre-punched holes allow for lagging to the floor
- Cabinets ship fully assembled

Model	Overall Dim: WxDxH (In.)	Shelves	Shelf Cap. (Lbs.)	Ship Wt. (Lbs.)
HDDS243666-6S95	36 x 24 x 66	(6) 15-9/16 x 20-7/8	950	429
HDDS243678-8S95	36 x 24 x 78	(8) 15-9/16 x 20-7/8	950	499
HDC-SH-2418-95	15-9/16 x 20-7/8	Extra Shelf	950	15
HDDS244866-6S95	48 x 24 x 66	(6) 22-1/16 x 20-7/8	950	500
HDDS244878-8S95	48 x 24 x 78	(8) 22-1/16 x 20-7/8	600	582
HDC-SH-2424-95	22-1/16 x 20-7/8	Extra Shelf	600	19
HDDS246066-6S95	60 x 24 x 66	(6) 27-9/16 x 20-7/8	2000	591
HDDS246078-8S95	60 x 24 x 78	(8) 27-9/16 x 20-7/8	2000	686
HDC-SH-2430-95	27-9/16 x 20-7/8	Extra Shelf	2000	21
HDDS247266-6S95	72 x 24 x 66	(6) 33-15/16 x 20-7/8	1900	668
HDDS247278-8S95	72 x 24 x 78	(8) 33-15/16 x 20-7/8	1900	773
HDC-SH-2436-95	33-15/16 x 20-7/8	Extra Shelf	1900	21

# 12 GAUGE CABINETS

## MAINTENANCE CABINET



**Model**  
**HDJC243678-4S95**

### Extra Heavy Duty Lockable Maintenance Cabinets (Recessed Door Style)

- Extra heavy duty, all-welded, 12-gauge steel
- 3-point locking system with pad-lockable cast steel locking handle (pad-lock not included)
- Heavy duty hinges prevent doors from sagging or warping
- Double doors open at 180° for full access to product
- Shelves bolt into place easily using fasteners provided and adjust on 2-1/4" centers
- Maintenance cabinets include 4 adjustable 1/2 shelves.
- 6"H base/legs which provide access for forklifts; pre-punched holes allow for lagging to the floor
- Durable, gray, textured powder coat finish

Model	Overall Dim: WxDxH (In.)	Shelves	Shelf capacity (Lbs.)	Ship Wt. (Lbs.)
HDJC243678-4S95	36 x 24 x 78	(4) 15-9/16 x 20-7/8	(4) 950 Lbs.	421
HDC-SH-2418-95	15-9/16 x 20-7/8	Extra Shelf	Extra Shelf - 950 Lbs.	15
HDJC244878-4S95	48 x 24 x 78	(4) 27-9/16 x 20-7/8	(4) 2000	504
HDC-SH-2430-95	27-9/16 x 20-7/8	Extra Shelf	Extra Shelf - 2000	21
HDJC246078-4S95	60 x 24 x 78	(4) 39-9/16 x 20-7/8	(4) 1250	609
HDC-SH-2442-95	39-9/16 x 20-7/8	Extra Shelf	Extra Shelf - 1250	26

# 12 GAUGE CABINETS

## MAINTENANCE CABINET WITH HOOK-ON-BINS®

### Maintenance Cabinets with Hook-On-Bins & Shelves

(Recessed Door Style)

- Extra heavy duty, all-welded, 12 gauge, steel construction
- 3-point locking system with pad-lockable cast steel locking handle (pad-lock not included)
- Heavy duty hinges prevent doors from sagging or warping
- Shelves bolt into place easily using fasteners provided and adjust on 2-1/4" centers
- Doors open at 180 degrees for full access to product
- Fully welded louvered panels reinforce doors and hold Hook-On-Bins®
- Hook-On-Bins® by Durham are included and are easily installed without tools
- 6" high base /legs which provide access for forklifts; pre-punched holes allow for lagging to the floor
- Durable, gray, textured powder coat finish



**Model**  
**HDJC243678-60-4S95**

Model	Overall Dim: WxDxH (In.)	Bins Dim: WxDxH (In.)	Shelf dims (In.)	Shelf capacity (Lbs.)	Ship Wt. (Lbs.)
HDJC243678-60-4S95	36 x 24 x 78	(48) 4 x 5 x 3 (12) 8 x 15 x 7	(1) Fixed: 35-3/4 x 21-3/8 (3) Adjustable: 20-7/8 x 15-9/16	1000 950	414
HDJC244878-156-4S95	48 x 24 x 78	(120) 4 x 7 x 3 (24) 6 x 11 x 5 (12) 8 x 15 x 7	(1) Fixed: 47-3/4 x 16-3/8 (3) Adjustable: 15-1/2 x 15-7/8	(1) 750 (3) 950	599

**Use suffix -95 for Yellow Bins, -1795 for Red Bins and -5295 for Blue Bins**

# 12 GAUGE CABINETS

## WARDROBE CABINET

### Extra Heavy Duty Wardrobe Cabinets with Shelves

(Recessed Door Style)

- Extra heavy duty, all-welded, 12-gauge steel
- 3-point locking system with pad-lockable cast steel locking handle (pad-lock not included)
- Heavy duty hinges prevent doors from sagging or warping
- Doors open at 180° for full access to product
- Includes 4 adjustable shelves, 1 storage compartment and a rod for hanging apparel
- Shelves bolt into place easily using fasteners provided and adjust on 2-1/4" centers
- 6"H base/legs which provide access for forklifts; pre-punched holes allow for lagging to the floor
- Durable, gray, textured powder coat finish



**Model**  
**HDWC244878-5S95**

Model	Overall Dim: WxDxH (In.)	Shelves	Shelf Cap. (Lbs.)	Ship Wt. (Lbs.)
HDWC243678-5S95	36 x 24 x 78	(4) Adjustable: 20-7/8 x 15-9/16 (1) Fixed: 19-3/16 x 18	(1) 300 (4) 950	431
HDC-SH-2418-95	20-7/8 x 15-9/16	Extra Shelf	950	15
HDWC244878-5S95	48 x 24 x 78	(4) Adjustable: 27-9/16 x 20-7/8 (1) Fixed: (1) 19-3/16 x 18	(1) 300 (4) 2000	514
HDC-SH-2430-95	27-9/16 x 20-7/8	Extra Shelf	2000	21
HDWC246078-5S95	60 x 24 x 78	(4) Adjustable: 39-3/16 x 20-7/8 (1) Fixed: (1) 19-3/16 x 18	(1) 300 (4) 1250	620
HDC-SH-2442-95	39-9/16 x 20-7/8	Extra Shelf	1250	26

# 12 GAUGE CABINETS

## WARDROBE CABINET WITH SHELVES & DRAWERS



**Model**  
**HDWC244878-7M95**

### Extra Heavy Duty Wardrobe Cabinets with Shelves & Drawers (Recessed Door Style)

- Extra heavy duty, all-welded, 12-gauge steel
- 3-point locking system with pad-lockable cast steel locking handle (pad-lock not included)
- Heavy duty hinges prevent doors from sagging or warping
- Doors open at 180° for full access to product
- Bearing slide drawers glide smoothly and have a 400 lb. capacity
- Cabinets include 3 shelves, 2 fixed, one adjustable, one storage compartment and a rod for hanging apparel
- Shelves bolt into place easily using fasteners provided and adjust on 2-1/4" centers
- 6"H base/legs which provide access for forklifts; pre-punched holes allow for lagging to the floor
- Durable, gray, textured powder coat finish

Model	Overall Dim: WxDxH (In.)	Drawers (In.)	Shelves	Shelf Cap. (Lbs.)	Ship Wt. (Lbs.)
HDWC243678-7M95	36 x 24 x 78	(7) 12-5/16 x 20-1/8 x 4	1 Fixed: 19-3/8 x 18 1 Adjustable: 15-9/16 x 20-7/8	950	550
HDC-SH-2418-95	15-9/16 x 20-7/8	-	Extra shelf	950	15
HDWC244878-7M95	48 x 24 x 78	(7) 24-5/16 x 20-1/8 x 4	1 Fixed: 19-3/8 x 18 1 Adjustable: 27-9/16 x 20-7/8	2000	668
HDC-SH-2430-95	27-9/16 x 20-7/8	-	Extra shelf	2000	21
HDWC246078-7M95	60 x 24 x 78	(7) 36-5/16 x 20-1/8 x 4	1 Fixed: 19-3/8 x 18, 1 Fixed: 39-9/16 x 20-7/8 1 Adjustable: 39-9/16 x 20-7/8	1250	814

# 12 GAUGE CABINETS

## WITH HOOK-ON-BINS®, 1 SHELF & DRAWERS



**Model**  
**HDCD243678-120-4M95**

### Cabinet with 120 Hook-On-Bins®, 1 Shelf & 4 Drawers (Recessed Door Style)

- Extra heavy duty, all-welded, 12-gauge steel
- 3-point locking system with pad-lockable cast steel locking handle (pad-lock not included)
- Heavy duty hinges prevent doors from sagging or warping
- Fully welded louvered panels reinforce doors and hold Hook-On-Bins®
- Hook-On-Bins® by Durham are included and are easily installed without tools
- Doors open at 180° for full access to product
- Shelves bolt into place easily using fasteners provided and adjust on 2-1/4" centers
- 6"H base/legs which provide access for forklifts; pre-punched holes allow for lagging to the floor
- Durable, gray, textured powder coat finish

Model	Overall Dim: WxDxH (In.)	Bins Dim: WxDxH (In.)	Shelf capacity (Lbs.)	Drawers Dim: WxDxH (In.)	Ship Wt. (Lbs.)
HDCD243678-120-4M95	36 x 24 x 78	(96) 4 x 7 x 3 (12) 6 x 11 x 5 (12) 8 x 15 x 7	1750	(2) 29-3/4 x 14-1/16 x 4 (2) 29-3/4 x 14-1/16 x 6	607
HDC-SH-1836-95	33-15/16 x 15-7/8	-	Extra Shelf	-	19



# 12 GAUGE CABINETS WITH TILT-BINS

## WITH SHELVES, DRAWERS AND HOOK-ON BINS®



**Model**  
**HDC60-72DC18TB5B95**

### 12 Gauge Tilt-Bin Cabinet with Shelves, Drawers & Hook-On Bins®

(4" Deep Box Door Style)

- Extra heavy duty, all-welded, 12 gauge, steel construction
- 3-point locking system with pad-lockable cast steel locking handle (pad-lock not included)
- Main cabinet is 30" deep; box style 6" deep doors make full cabinet depth 36"
- Heavy duty hinges prevent doors from sagging or warping
- 5" x 1-1/4" rigid polyurethane casters under each door to prevent sagging
- Drawers have a 400 lb. capacity
- Shelves bolt into place easily using fasteners provided and adjust on 2-1/4" centers
- Shelves have 500 lb. capacity
- Doors open at 180 degrees for full access to product
- 6" high base /legs which provide access for forklifts; pre-punched holes allow for lagging to the floor
- The tilt-out bins open at a 50 degree angle
- Cabinet ships fully assembled
- Durable, gray, textured powder coat finish

Model	Overall Dim: WxDxH (In.)	Bins Dim: WxDxH (In.)	Shelves Dimensions (In.)	Drawers (In.)	Ship Wt. (Lbs.)
HDC60-72DC18TB5B95	60 x 36 x 60	(18 Tilt bins) 15 x 5-3/4 x 6-1/2 (60 Door Bins) 4 x 5 x 3	(1) 59-3/4 x 21-3/8 (1) 35-3/8 x 20-1/8	(2) 36-5/16 x 21-1/16 x 4 (2) 36-5/16 x 21-1/16 x 6	762

For additional bin colors and dividers please see page 101

**DURHAM MFG®**  
Est. 1922

# 12 GAUGE CABINETS WITH TILT-BINS

## WITH SHELVES AND HOOK-ON BINS®



**Model**  
**HDC36-24DC24TB2S95**



**Model**  
**HDC36-DC12TB4S95**



**Model**  
**HDC36-DC24TB4S95**

### 12 Gauge Tilt-Bin Cabinet with Shelves & Hook-On Bins® (4" Deep Box Door Style)

- Extra heavy duty, all-welded, 12-gauge steel construction
- 3-point locking system with pad-lockable cast steel locking handle (pad-lock not included)
- Main cabinet is 30" deep; box style 6" deep doors make full cabinet depth 36"
- Heavy duty hinges prevent doors from sagging or warping
- 5" x 1-1/4" rigid polyurethane casters under each door to prevent sagging
- Shelves bolt into place easily using fasteners provided and adjust on 2-1/4" centers
- Doors open at 180 degrees for full access to product
- 6" high base /legs which provide access for forklifts; pre-punched holes allow for lagging to the floor
- The tilt-out bins open at a 50° degree angle
- Cabinet ships fully assembled
- Durable, gray, textured powder coat finish

Model	Overall Dim: WxDxH (In.)	Bins Dim: WxDxH (In.)	Shelves Dimensions	Shelf capacity (Lbs.)	Ship Wt. (Lbs.)
HDC36-24DC24TB2S95	36 x 36 x 78	(12) 8 x 15 x 7 (24) 15 x 5-3/4 x 6-1/2	(2) 33-15/16 x 20-7/8	1900	549
HDC36-DC12TB4S95	36 x 36 x 78	(12) 15 x 5-3/4 x 6-1/2	(4) 33-15/16 x 20-7/8 (6) 11-1/2 x 3-3/4 Door Shelves	1900	546
HDC36-DC24TB4S95	36 x 36 x 78	(24) 15 x 5-3/4 x 6-1/2	(4) 33-15/16 x 20-7/8	1900	527



**Model**  
**HDJ36-12DC24TB4S95**

### 12 Gauge Tilt-Bin Cabinet with Shelves & Hook-On-Bins® (4" Deep Box Door Style)

- Extra heavy duty, all-welded, 12 gauge, steel construction
- 3-point locking system with pad-lockable cast steel locking handle (pad-lock not included)
- Main cabinet is 30" deep; box style 6" deep doors make full cabinet depth 36"
- Heavy duty hinges prevent doors from sagging or warping
- 5" x 1-1/4" rigid polyurethane casters under each door to prevent sagging
- Shelves bolt into place easily using fasteners provided and adjust on 2-1/4" centers
- Doors open at 180 degrees for full access to product
- 6" high base /legs which provide access for forklifts; pre-punched holes allow for lagging to the floor
- The tilt-out bins open at a 50 degree angle
- Cabinet ships fully assembled
- Durable, gray, textured powder coat finish

Model	Overall Dim: WxDxH (In.)	Bins Dim: WxDxH (In.)	Shelves Dimensions (In.)	Shelf capacity (Lbs.)	Ship Wt. (Lbs.)
HDJ36-12DC24TB4S95	36 x 36 x 78	(12) 8 x 15 x 7 (24) 15 x 5-3/4 x 6-1/2	(1) 35-3/4 x 21-3/8 (3) 15-9/16 x 20-7/8	1000 950	564

# 12 GAUGE CABINETS WITH PEGBOARD DOORS AND SHELVES

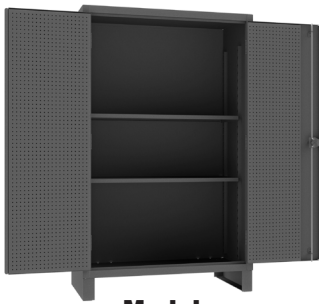

**Model  
HDCP244878-2S95**

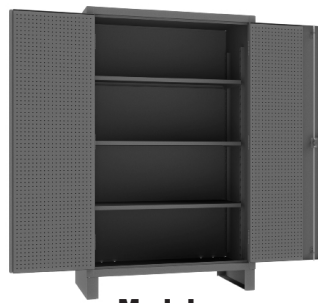

**Model  
HDCP244878-3S95**



**Model  
HDCP244878-4S95**

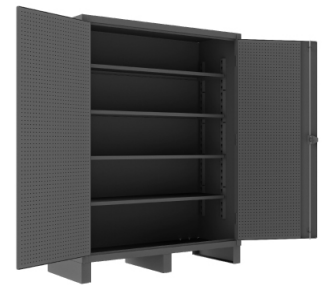

**Model  
HDCP246078-4S95**

## Extra Heavy Duty Cabinet with Pegboard Doors & Shelves

- Extra heavy duty, all-welded, 12 gauge steel construction
- Shelves bolt into place easily using fasteners provided and adjust on 2-1/4" centers
- Heavy duty hinges prevent doors from sagging or warping
- 3-point locking system with pad-lockable cast steel locking handle (pad-lock not included)
- Pegboard holes are punched on 1" centers and accommodate standard peg hooks
- 16 gauge steel pegboard are welded to both doors
- 6"H base/legs which provide access for forklifts; pre-punched holes allow for lagging to the floor
- Doors open at 180° for full access to product
- Ships fully assembled
- Durable, textured, gray powder coat finish

Model	Overall Dim: WxDxH (In.)	Shelves	Shelf Capacity (Lbs.)	Ship Wt. (Lbs.)
HDCP243678-4S95	36 x 24 x 78	(4) 33-15/16 x 20-7/8	1,900	461
HDCP244878-2S95	48 x 24 x 78	(2) 45-15/16 x 15-7/8	1,000	504
HDCP244878-3S95	48 x 24 x 78	(3) 45-15/16 x 15-7/8	1,000	522
HDCP244878-4S95	48 x 24 x 78	(4) 45-15/16 x 20-7/8	1,000	560
HDCP246078-4S95	60 x 24 x 78	(4) 57-15/16 x 20-7/8	750	721
HDCP304878-2S95	48 x 30 x 78	(2) 45-15/16 x 20-7/8	1,000	555
HDCP306078-3S95	60 x 30 x 78	(3) 57-15/16 x 20-7/8	750	740
<b>32 Peg Hook pieces included</b>				
HDCP243678-PB32-4S95	36 x 24 x 78	(4) 33-15/16 x 15-7/8	1,900	448
HDCP244878-PB32-4S95	48 x 24 x 78	(4) 45-15/16 x 15-7/8	1,000	543
HDCP246078-PB32-4S95	60 x 24 x 78	(4) 57-15/16 x 15-7/8	750	700

## Extra Heavy Duty Cabinet with Pegboard doors & Pullout Shelves

- Extra heavy duty, all-welded, 12-gauge steel
- 3-point locking system with pad-lockable cast steel locking handle (pad-lock not included)
- Pullout shelves come installed and have a weight capacity of 400 Lbs. each
- Distance between shelves is 11-5/8"
- Heavy duty hinges prevent doors from sagging or warping
- Bearing slide drawers glide smoothly and have a capacity of 400 Lbs. each
- Doors open at 180° for full access to product
- 16 gauge steel pegboard are welded to both doors
- Pegboard holes are punched on 1" centers and accommodate standard peg hooks
- 6"H base/legs provide access for forklifts; pre-punched holes allow for lagging to the floor
- Durable, gray, textured powder coat finish



Manufacturer Model #	Overall Dim: WxDxH (In.)	Drawers WxDxH (In.)	Shelf Dimensions WxD (In.)	Ship Wt. (Lbs.)
HDCDP244878-4SS6B95	48 x 24 x 78	(6) 19-9/16 x 14-1/16 x 6	(4) 41-3/16 x 15-7/8 - Slide Out	799

# 12 GAUGE CABINETS

## PEGBOARD DOOR CABINETS WITH SHELVES



**Model**  
**HDCDB243678-4M95**

### Heavy Duty Cabinets with Pegboard Doors, Drawers, Shelves and Utility Storage Hangar

- Extra heavy duty, all-welded, 12-gauge steel
- 3-point locking system with pad-lockable cast steel locking handle (pad-lock not included)
- Heavy duty hinges prevent doors from sagging or warping
- Drawers glide smoothly on bearing slides and have a 400 lb. capacity each
- Shelves bolt into place easily using fasteners provided and adjust on 2-1/4" centers
- Shelf Capacity: 1,750 Lbs per shelf
- Utility storage hanger is included and comes installed
- Doors open at 180° for full access to product
- 16 gauge steel pegboard are welded to both doors
- Pegboard holes are punched on 1" centers and accommodate standard peg hooks
- 6"H base/legs provide access for forklifts; pre-punched holes allow for lagging to the floor.
- Durable, gray, textured powder coat finish

Manufacturer Model #	Overall Dim: WxDxH (In.)	Drawers WxDxH (In.)	Shelves	Ship Wt. (Lbs.)
HDCDB243678-4M95	36 x 24 x 78	(2) 30-11/16 x 14-1/16 x 4 (2) 30-11/16 x 14-1/16 x 6	(3) 33-15/16 x 15-7/8 (2) Adjustable - (1) fixed	561



**Model**  
**HDCDPWT243678-3M95**

### Heavy Duty Cabinets with Pegboard Doors, Drawers, 1 Shelf and Butcherblock Work surface

- Extra heavy duty, all-welded, 12 gauge, steel construction
- 3-point locking system with pad-lockable cast steel locking handle (pad-lock not included)
- Heavy duty hinges prevent doors from sagging or warping
- Shelf bolt into place easily using fasteners provided and adjust on 2-1/2" centers
- 16 gauge steel pegboard are welded to both doors
- 1-1/2" centers and accommodate standard peg hooks (not included)
- 6"H base/legs which provide access for forklifts; pre-drilled holes allow for lagging to the floor
- (3) Bearing slide drawers: 400 lb. capacity (30-11/16 x 14-1/16 x 4)
- (1) 60 piece toolholder set (tools not included)
- Durable, gray, textured powder coat finish

Model	Overall Dim: WxDxH (In.)	Shelves	Shelf Capacity (Lbs.)	Ship Wt. (Lbs.)
HDCDPWT243678-3M95	36 x 24 x 78	1 (adjustable) 33-15/16 x 15-7/8 1 (Fixed Butcher block) 33-15/16 x 15-7/8	1,750	571

# 12 GAUGE CABINETS

## PEGBOARD DOOR CABINETS WITH DRAWERS



**Model**  
**HDWCP244878-4M95**



**Model**  
**HDWCP246078-7M95**

### Heavy Duty Wardrobe Cabinets with Pegboard Doors

- Extra heavy duty, all-welded, 12 gauge steel construction
- Shelves bolt into place easily using fasteners provided and adjust on 2-1/4" centers
- 3-point locking system with pad-lockable cast steel locking handle (pad-lock not included)
- Heavy duty hinges prevent doors from sagging or warping
- Pegboard holes are punched on 1" centers and accommodate standard peg hooks
- 14 gauge steel pegboard are welded to both doors
- 6"H base/legs which provide access for forklifts; pre-punched holes allow for lagging to the floor
- Doors open at 180° for full access to product
- Bearing slide drawers glide smoothly and have a 400 lb. capacity
- Ships fully assembled
- Durable, textured, gray powder coat finish

Model	Overall Dim: WxDxH (In.)	Shelves	Shelf Capacity (Lbs.)	Drawers	Ship Wt. (Lbs.)
HDWCP244878-4M95	48 x 24 x 78	(3) Adjustable 27-9/16 x 15-7/8 (1) Fixed 19-3/16 x 18	1000	(4) 24-5/16 x 14-1/16 x 4	642
HDWCP246078-7M95	60 x 24 x 78	(2) Adjustable 39-9/16 x 15-7/8 (1) Fixed 19-3/16 x 18	750	(7) 36-5/16 x 14-1/16 x 4	856

### Optional Shelving for Pegboard Cabinets

- Shelves bolt into place easily using fasteners provided and adjust on 2-1/4" centers
- 14 gauge heavy duty shelves
- Ships fully assembled and ready for use
- Durable, gray, textured powder coat finish

Model	Overall Dim: WxDxH (In.)	Shelf capacity (Lbs.)	Ship Wt. (Lbs.)
HDC-SH-1836-95	33-15/16 x 15-7/8	1,750	19
HDC-SH-1848-95	45-15/16 x 15-7/8	1,000	24
HDC-SH-1860-95	57-15/16 x 15-7/8	750	33
HDC-SH-2436-95	33-15/16 x 20-7/8	1,900	21
HDC-SH-2448-95	45-15/16 x 20-7/8	1,200	28
HDC-SH-2460-95	57-15/16 x 20-7/8	1,650	39

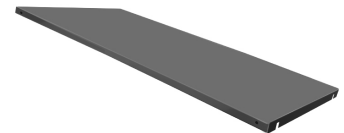

**Model**  
**HDC-SH-1848-95**

# 12 GAUGE CABINETS WITH SHELVES AND DRAWERS



**Model  
HDCD243678-3B95**



**Model  
HDCD243678-3M95**



**Model  
HDCD243678-7B95**



**Model  
HDCD246078-6B95**



**Model  
HDCD243678-8M95**

## Extra Heavy Duty Cabinet with Drawers, Pegboard & Shelf Cabinet

- Extra heavy duty, all-welded, 12 gauge steel construction
- Shelves bolt into place easily using fasteners provided and adjust on 2-1/4" centers
- Heavy duty hinges prevent doors from sagging or warping
- 3-point locking system with pad-lockable cast steel locking handle (pad-lock not included)
- 6"H base/legs which provide access for forklifts; pre-punched holes allow for lagging to the floor
- Doors open at 180° for full access to product
- Bearing slide drawers glide smoothly and have a 400 lb. capacity
- Ships fully assembled
- Durable, textured, gray powder coat finish

Model	Overall Dim: WxDxH (In.)	Drawers	Shelves	Ship Wt. (Lbs.)
HDCD243678-3B95	36 x 24 x 78	(3) 29-3/4 x 20-1/8 x 6	(4) 33-15/16 x 20-7/8	531
HDCD243678-3M95	36 x 24 x 78	(1) 29-3/4 x 20-1/8 x 4, (2) 29-3/4 x 20-1/8 x 6	(3) 33-15/16 x 20-7/8	507
HDCD244878-6B95	48 x 24 x 78	(6) 17-3/4 x 20-1/8 x 6	(4) 45-15/16 x 20-7/8	678
HDCD246078-6B95	60 x 24 x 78	(6) 23-3/4 x 20-1/8 x 6	(4) 57-15/16 x 20-7/8	851
HDCD247278-6B95	72 x 24 x 78	(6) 29-3/4 x 20-1/8 x 6	(4) 69-15/16 x 20-7/8	965
HDCD243678-7B95	36 x 24 x 78	(4) 29-3/4 x 20-1/8 x 4, (3) 29-3/4 x 20-1/8 x 6	(2) 33-15/16 x 20-7/8	615
HDCD243678-8M95	36 x 24 x 78	(4) 29-3/4 x 20-1/8 x 4, (4) 29-3/4 x 20-1/8 x 6	(2) 33-15/16 x 20-7/8	637

## Optional Shelves

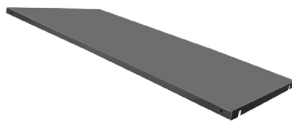

**Model  
HDC-SH-2436-95**

- Shelves bolt into place easily using fasteners provided and adjust on 2-1/4" centers
- 14 gauge heavy duty shelves
- Ships fully assembled and ready for use
- Durable, gray, textured powder coat finish

Model	Overall Dim: WxDxH (In.)	Shelf capacity (Lbs.)	Ship Wt. (Lbs.)
HDC-SH-2436-95	33-15/16 x 20-7/8	1,900	21
HDC-SH-2448-95	45-15/16 x 20-7/8	1,200	28
HDC-SH-2460-95	57-15/16 x 20-7/8	1,650	39
HDC-SH-2472-95	69-15/16 x 20-7/8	1525	53



# 12 GAUGE CABINETS

WITH HOOK-ON-BINS®



**Model**  
**HDC36-126-1795**

**Model**  
**HDC48-162-5295**

**Model**  
**HDC60-198-95**

**Model**  
**HDC72-240-1795**

## Cabinet with Hook-On-Bins® (Recessed Door Style)

- Extra heavy duty, all-welded, 12-gauge steel
- 3-point locking system with pad-lockable cast steel locking handle (pad-lock not included)
- Heavy duty hinges prevent doors from sagging or warping
- Fully welded louvered panels reinforce doors and hold Hook-On-Bins®
- Hook-On-Bins® by Durham are included and are easily installed without tools
- Doors open at 180° for full access to product
- 6"H base/legs which provide access for forklifts; pre-punched holes allow for lagging to the floor
- Durable, gray, textured powder coat finish

Model	Overall Dim: WxDxH (In.)	Bins Dim WxDxH (In.)	Ship Wt. (Lbs.)
HDC36-126	36 x 24 x 78	(48) 4 x 5 x 3 (48) 4 x 7 x 3 (12) 6 x 11 x 5 (12) 8 x 15 x 7 (6) 16 x 15 x 7	476
HDC48-162	48 x 24 x 78	(60) 4 x 5 x 3 (60) 4 x 7 x 3 (24) 6 x 11 x 5 (12) 8 x 15 x 7 (6) 16 x 15 x 7	576
HDC48-192-95	48 x 24 x 78	(60) 4 x 5 x 3 (84) 4 x 7 x 3 (24) 6 x 11 x 5 (24) 8 x 15 x 7	585
HDC60-198	60 x 24 x 78	(72) 4 x 5 x 3 (72) 4 x 7 x 3 (36) 6 x 11 x 5 (12) 8 x 15 x 7 (6) 16 x 15 x 7	696
HDC72-240	72 x 24 x 78	(84) 4 x 5 x 3 (84) 4 x 7 x 3 (36) 6 x 11 x 5 (24) 8 x 15 x 7 (12) 16 x 15 x 7	823

**Use suffix -95 for Yellow Bins, -1795 for Red Bins and -5295 for Blue Bins**

# 12 GAUGE CABINETS WITH HOOK-ON-BINS®



**Model  
HDC36-60-2S6D5295**



**Model  
HDC48-84-2S6D95**

## Cabinet with Hook-On-Bins®, 2 Shelves & 6 Door Shelves (Recessed Door Style)

- Extra heavy duty, all-welded, 12-gauge steel
- 3-point locking system with pad-lockable cast steel locking handle (pad-lock not included)
- Heavy duty hinges prevent doors from sagging or warping
- Fully welded louvered panels reinforce doors and hold Hook-On-Bins®
- Hook-On-Bins® by Durham are included and are easily installed without tools
- Doors open at 180° for full access to product
- Shelves bolt into place easily using fasteners provided and adjust on 2-1/4" centers
- 6"H base/legs which provide access for forklifts; pre-punched holes allow for lagging to the floor
- Durable, gray, textured powder coat finish

Model	Overall Dim: WxDxH (In.)	Bins Dim WxDxH (In.)	Shelves	Shelf capacity (Lbs.)	Ship Wt. (Lbs.)
HDC36-60-2S6D	36 x 24 x 78	(48) 4 x 7 x 3 (12) 8 x 15 x 7	(2) 33-15/16 x 15-7/8 (6) 11-1/2 x 3-3/4	1750 10	479
HDC-SH-1836-95	33-15/16 x 15-7/8	-	Extra Shelf	1750	19
DSH-124-95	11-1/2 x 3-3/4		Extra Door Shelf (6 per pkg.)	10	9
HDC48-84-2S6D	48 x 24 x 78	(60) 4 x 7 x 3 (24) 8 x 15 x 7	(2) 45-15/16 x 15-7/8 (6) 11-1/2 x 3-3/4	1000 10	621
FDC-SH-4818-95	45-15/16 x 15-7/8		Extra Shelf	1000	25
DSH-184-95	17-1/4 x 3-3/4		Extra Door Shelf (6 per pkg.)	10	13

**Use suffix -95 for Yellow Bins, -1795 for Red Bins and -5295 for Blue Bins**

**For additional information visit our website:**

**[www.durhammfg.com](http://www.durhammfg.com)**

**or**

**Contact us at: [info@durhammfg.com](mailto:info@durhammfg.com)**





# 12 GAUGE CABINETS

WITH HOOK-ON-BINS® AND ADJUSTABLE SHELVES



**Model  
HDC36-108-3S95**



**Model  
HDC48-144-4S95**

## Cabinet with Hook-On-Bins® & Shelves (Recessed Door Style)

- Extra heavy duty, all-welded, 12-gauge steel
- 3-point locking system with pad-lockable cast steel locking handle (pad-lock not included)
- Heavy duty hinges prevent doors from sagging or warping
- Fully welded louvered panels reinforce doors and hold Hook-On-Bins®
- Hook-On-Bins® by Durham are included and are easily installed without tools
- Doors open at 180° for full access to product
- 6"H base/legs which provide access for forklifts; pre-punched holes allow for lagging to the floor
- Durable, gray, textured powder coat finish

Model	Overall Dim: WxDxH (In.)	Bins Dim WxDxH (In.)	Shelves	Shelf capacity (Lbs.)	Ship Wt. (Lbs.)
HDC36-108-3S	36 x 24 x 78	(48) 4 x 7 x 3 (16) 8 x 15 x 7	(3) 33-15/16 x 15-7/8	1750	497
HDC-SH-1836-95	33-15/16 x 15-7/8	-	Extra Shelf	1750	19
HDC48-144-4S95	48 x 24 x 78	(120) 4 x 5 x 3 (24) 4 x 7 x 3	(4) 45-15/16 x 15-7/8	1000	606
HDC-SH-1848-95	45-15/16 x 15-7/8	-	Extra Shelf	1000	25

Use suffix -95 for Yellow Bins, -1795 for Red Bins and -5295 for Blue Bins

## VALUE ADDED SERVICES FROM DURHAM

To make doing business easier and more efficient

- **EDI (Electric Data Interchange) ordering and invoicing**
- **Automated Order Receipt and Shipment Acknowledgement**
- **Special Product Customization Involving Colors, Company Names and Logos. (Minimums apply)**
- **Online portal gives you 24 hour access to pricing, order entry, order status, invoicing and most tracking**
- **Email Orders: [orders@durhammfg.com](mailto:orders@durhammfg.com)**
- **Other Information: [info@durhammfg.com](mailto:info@durhammfg.com)**

**Easily Accessible Online Marketing Material including Catalogs and PDF Sell Sheets Available at: [www.durhammfg.com/catalogs](http://www.durhammfg.com/catalogs)**

# 12 GAUGE CABINETS

WITH HOOK-ON-BINS® AND ADJUSTABLE SHELVES

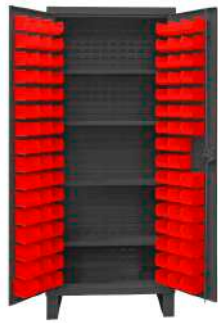

**Model**  
**HDC36-96-4S1795**

## Cabinet with 96 Bins & 4 Shelves (Recessed Door Style)

- Extra heavy duty, all-welded, 12-gauge steel
- 3-point locking system with pad-lockable cast steel locking handle (pad-lock not included)
- Heavy duty hinges prevent doors from sagging or warping
- Fully welded louvered panels reinforce doors and hold Hook-On-Bins®
- Hook-On-Bins® by Durham are included and are easily installed without tools
- Doors open at 180° for full access to product
- Shelves bolt into place easily using fasteners provided and adjust on 2-1/4" centers
- 6"H base/legs which provide access for forklifts; pre-punched holes allow for lagging to the floor
- Durable, gray, textured powder coat finish

Model	Overall Dim: WxDxH (In.)	Bins Dim WxDxH (In.)	Shelf capacity (Lbs.)	Ship Wt. (Lbs.)
HDC36-96-4S	36 x 24 x 78	(96) 4 x 5 x 3	(4) 1750	483
HDC-SH-1836-95	33-15/16 x 15-7/8	-	Extra Shelf - 1750	19

Use suffix -95 for Yellow Bins, -1795 for Red Bins and -5295 for Blue Bins



**Model**  
**HDC36-102-3S5295**

## Cabinet with 102 Bins & 3 Shelves (Recessed Door Style)

- Extra heavy duty, all-welded, 12-gauge steel
- 3-point locking system with pad-lockable cast steel locking handle (pad-lock not included)
- Heavy duty hinges prevent doors from sagging or warping
- Fully welded louvered panels reinforce doors and hold Hook-On-Bins®
- Hook-On-Bins® by Durham are included and are easily installed without tools
- Doors open at 180° for full access to product
- Shelves bolt into place easily using fasteners provided and adjust on 2-1/4" centers
- 6"H base/legs which provide access for forklifts; pre-punched holes allow for lagging to the floor
- Durable, gray, textured powder coat finish

Model	Overall Dim: WxDxH (In.)	Bins Dim WxDxH (In.)	Shelf capacity (Lbs.)	Ship Wt. (Lbs.)
HDC36-102-3S	36 x 24 x 78	(48) 4 x 5 x 3 (48) 4 x 7 x 3 (6) 16 x 15 x 7	(3) 1750	490
HDC-SH-1836-95	33-15/16 x 15-7/8	-	Extra Shelf - 1750	19

Use suffix -95 for Yellow Bins, -1795 for Red Bins and -5295 for Blue Bins



**Model**  
**HDC48-120-4S95**

## Cabinet with 120 Bins & 4 Shelves (Recessed Door Style)

- Extra heavy duty, all-welded, 12-gauge steel
- 3-point locking system with pad-lockable cast steel locking handle (pad-lock not included)
- Heavy duty hinges prevent doors from sagging or warping
- Fully welded louvered panels reinforce doors and hold Hook-On-Bins®
- Hook-On-Bins® by Durham are included and are easily installed without tools
- Doors open at 180° for full access to product
- Shelves bolt into place easily using fasteners provided and adjust on 2-1/4" centers
- 6"H base/legs which provide access for forklifts; pre-punched holes allow for lagging to the floor
- Durable, gray, textured powder coat finish

Model	Overall Dim: WxDxH (In.)	Bins Dim WxDxH (In.)	Shelf capacity (Lbs.)	Ship Wt. (Lbs.)
HDC48-120-4S	48 x 24 x 78	(120) 4 x 5 x 3	(4) 1000	589
HDC-SH-1848-95	45-15/16 x 15-7/8	-	Extra Shelf - 1000	24

Use suffix -95 for Yellow Bins, -1795 for Red Bins and -5295 for Blue Bins



# 12 GAUGE CABINETS

WITH HOOK-ON-BINS® AND ADJUSTABLE SHELVES

## Cabinet with 134 Bins & 3 Shelves (Recessed Door Style)

- Extra heavy duty, all-welded, 12-gauge steel
- 3-point locking system with pad-lockable cast steel locking handle (pad-lock not included)
- Heavy duty hinges prevent doors from sagging or warping
- Fully welded louvered panels reinforce doors and hold Hook-On-Bins®
- Hook-On-Bins® by Durham are included and are easily installed without tools
- Doors open at 180° for full access to product
- Shelves bolt into place easily using fasteners provided and adjust on 2-1/4" centers
- 6"H base/legs which provide access for forklifts; pre-punched holes allow for lagging to the floor
- Durable, gray, textured powder coat finish



**Model  
HDC48-134-3S1795**

Model	Overall Dim: WxDxH (In.)	Bins Dim WxDxH (In.)	Shelf capacity (Lbs.)	Ship Wt. (Lbs.)
HDC48-134-3S	48 x 24 x 78	(60) 4 x 5 x 3 (60) 4 x 7 x 3 (8) 8 x 15 x 7 (6) 16 x 15 x 7	(3) 1000	605
HDC-SH-1848-95	45-15/16 x 15-7/8	-	Extra Shelf - 1000	24

**Use suffix -95 for Yellow Bins, -1795 for Red Bins and -5295 for Blue Bins**

## Cabinet with 156 Bins & 3 Shelves (Recessed Door Style)

- Extra heavy duty, all-welded, 12-gauge steel
- 3-point locking system with pad-lockable cast steel locking handle (pad-lock not included)
- Heavy duty hinges prevent doors from sagging or warping
- Fully welded louvered panels reinforce doors and hold Hook-On-Bins®
- Hook-On-Bins® by Durham are included and are easily installed without tools
- Doors open at 180° for full access to product
- Shelves bolt into place easily using fasteners provided and adjust on 2-1/4" centers
- 6"H base/legs which provide access for forklifts; pre-punched holes allow for lagging to the floor
- Durable, gray, textured powder coat finish



**Model  
HDC60-156-3S5295**

Model	Overall Dim: WxDxH (In.)	Bins Dim WxDxH (In.)	Shelf capacity (Lbs.)	Ship Wt. (Lbs.)
HDC60-156-3S	60 x 24 x 78	(72) 4 x 5 x 3 (72) 4 x 7 x 3 (12) 8 x 15 x 7	(3) 750	747
HDC-SH-1860-95	57-15/16 x 15-7/8	-	Extra Shelf - 750	33

**Use suffix -95 for Yellow Bins, -1795 for Red Bins and -5295 for Blue Bins**

## Cabinet with 192 Bins & 3 Shelves (Recessed Door Style)

- Extra heavy duty, all-welded, 12-gauge steel
- 3-point locking system with pad-lockable cast steel locking handle (pad-lock not included)
- Heavy duty hinges prevent doors from sagging or warping
- Fully welded louvered panels reinforce doors and hold Hook-On-Bins®
- Hook-On-Bins® by Durham are included and are easily installed without tools
- Doors open at 180° for full access to product
- Shelves bolt into place easily using fasteners provided and adjust on 2-1/4" centers
- 6"H base/legs which provide access for forklifts; pre-punched holes allow for lagging to the floor
- Durable, gray, textured powder coat finish



**Model  
HDC72-192-3S95**

Model	Overall Dim: WxDxH (In.)	Bins Dim WxDxH (In.)	Shelf capacity (Lbs.)	Ship Wt. (Lbs.)
HDC72-192-3S	72 x 24 x 78	(84) 4 x 5 x 3 (84) 4 x 7 x 3 (12) 8 x 15 x 7 (12) 16 x 15 x 7	(3) 750	874
HDC-SH-1872-95	69-15/16 x 15-7/8	-	Extra Shelf - 750	42

**Use suffix -95 for Yellow Bins, -1795 for Red Bins and -5295 for Blue Bins**

For additional bin colors and dividers please see page 101



# 12 GAUGE CABINETS

WITH HOOK-ON-BINS® AND ADJUSTABLE SHELVES



**Model**  
**HDCV36-6B-3S1795**

## Cabinet with 6 Bins & 3 Shelves (Recessed Door Style)

- Extra heavy duty, all-welded, 12-gauge steel
- 3-point locking system with pad-lockable cast steel locking handle (pad-lock not included)
- Heavy duty hinges prevent doors from sagging or warping
- Fully welded louvered panels accommodate Hook-On-Bins®
- Hook-On-Bins® by Durham are included and are easily installed without tools
- Doors open at 180° for full access to product
- Diamond punched doors allow visibility
- Shelves bolt into place easily using fasteners provided and adjust on 2-1/4" centers
- 6"H base/legs which provide access for forklifts; pre-punched holes allow for lagging to the floor
- Durable, gray, textured powder coat finish

Model	Overall Dim: WxDxH (In.)	Bins Dim WxDxH (In.)	Shelf capacity (Lbs.)	Ship Wt. (Lbs.)
HDCV36-6B-3S	36 x 24 x 78	(6) 16 x 15 x 7	(3) 1900	448
HDC-SH-2436-95	33-15/16 x 20-7/8	-	Extra Shelf - 1900	21

**Use suffix 95 for Yellow Bins, 1795 for Red Bins and 5295 for Blue Bins**



**Model**  
**HDCV48-24B-2S5295**

## Cabinet with 24 Bins & 2 Shelves (Recessed Door Style)

- Extra heavy duty, all-welded, 12-gauge steel
- 3-point locking system with pad-lockable cast steel locking handle (pad-lock not included)
- Heavy duty hinges prevent doors from sagging or warping
- Fully welded louvered panels accommodate Hook-On-Bins®
- Hook-On-Bins® by Durham are included and are easily installed without tools
- Doors open at 180° for full access to product
- Diamond punched doors allow visibility
- Shelves bolt into place easily using fasteners provided and adjust on 2-1/4" centers
- 6"H base/legs which provide access for forklifts; pre-punched holes allow for lagging to the floor
- Durable, gray, textured powder coat finish

Model	Overall Dim: WxDxH (In.)	Bins Dim WxDxH (In.)	Shelf capacity (Lbs.)	Ship Wt. (Lbs.)
HDCV48-24B-2S	48 x 24 x 78	(24) 8 x 15 x 7	(2) 1200	533
HDC-SH-2448-95	45-15/16 x 20-7/8	-	Extra Shelf - 1200	28

**Use suffix 95 for Yellow Bins, 1795 for Red Bins and 5295 for Blue Bins**



**Model**  
**HDCV48-18B-3S95**

## Cabinet with 18 Bins & 3 Shelves (Recessed Door Style)

- Extra heavy duty, all-welded, 12-gauge steel
- 3-point locking system with pad-lockable cast steel locking handle (pad-lock not included)
- Heavy duty hinges prevent doors from sagging or warping
- Fully welded louvered panels accommodate Hook-On-Bins®
- Hook-On-Bins® by Durham are included and are easily installed without tools
- Doors open at 180° for full access to product
- Diamond punched doors allow visibility
- Shelves bolt into place easily using fasteners provided and adjust on 2-1/4" centers
- 6"H base/legs which provide access for forklifts; pre-punched holes allow for lagging to the floor
- Durable, gray, textured powder coat finish

Model	Overall Dim: WxDxH (In.)	Bins Dim WxDxH (In.)	Shelf capacity (Lbs.)	Ship Wt. (Lbs.)
HDCV48-18B-3S	48 x 24 x 78	(12) 8 x 15 x 7 (6) 16 x 15 x 7	(3) 1200	552
HDC-SH-2448-95	45-15/16 x 20-7/8	-	Extra Shelf - 1200	28

**Use suffix 95 for Yellow Bins, 1795 for Red Bins and 5295 for Blue Bins**



# 12 GAUGE CABINETS WITH HOOK-ON-BINS®

## Cabinet with 30 Bins (Recessed Door Style)

- Extra heavy duty, all-welded, 12-gauge steel
- 3-point locking system with pad-lockable cast steel locking handle (pad-lock not included)
- Heavy duty hinges prevent doors from sagging or warping
- Fully welded louvered panels accommodate Hook-On-Bins®
- Hook-On-Bins® by Durham are included and are easily installed without tools
- Doors open at 180° for full access to product
- Diamond punched doors allow visibility
- 6”H base/legs which provide access for forklifts; pre-punched holes allow for lagging to the floor
- Durable, gray, textured powder coat finish



**Model  
HDCV36-30B-1795**

Model	Overall Dimensions: WxDxH (In.)	Bins Dimensions: WxDxH (In.)	Ship Wt. (Lbs.)
HDCV36-30B	36 x 24 x 78	(12) 6 x 11 x 5 (12) 8 x 15 x 7 (6) 16 x 15 x 7	424

**Use suffix 95 for Yellow Bins, 1795 for Red Bins and 5295 for Blue Bins**

## Cabinet with 42 Bins (Recessed Door Style)

- Extra heavy duty, all-welded, 12-gauge steel
- 3-point locking system with pad-lockable cast steel locking handle (pad-lock not included)
- Heavy duty hinges prevent doors from sagging or warping
- Fully welded louvered panels accommodate Hook-On-Bins®
- Hook-On-Bins® by Durham are included and are easily installed without tools
- Doors open at 180° for full access to product
- Diamond punched doors allow visibility
- 6”H base/legs which provide access for forklifts; pre-punched holes allow for lagging to the floor
- Durable, gray, textured powder coat finish



**Model  
HDCV48-42B-5295**

Model	Overall Dimensions: WxDxH (In.)	Bins Dimensions: WxDxH (In.)	Ship Wt. (Lbs.)
HDCV48-42B	48 x 24 x 78	(24) 6 x 11 x 5 (12) 8 x 15 x 7 (6) 16 x 15 x 7	504

**Use suffix 95 for Yellow Bins, 1795 for Red Bins and 5295 for Blue Bins**

## Cabinet with 54 Bins (Recessed Door Style)

- Extra heavy duty, all-welded, 12-gauge steel
- 3-point locking system with pad-lockable cast steel locking handle (pad-lock not included)
- Heavy duty hinges prevent doors from sagging or warping
- Fully welded louvered panels accommodate Hook-On-Bins®
- Hook-On-Bins® by Durham are included and are easily installed without tools
- Doors open at 180° for full access to product
- Diamond punched doors allow visibility
- 6”H base/legs which provide access for forklifts; pre-punched holes allow for lagging to the floor
- Durable, gray, textured powder coat finish



**Model  
HDCV60-54B-95**

Model	Overall Dimensions: WxDxH (In.)	Bins Dimensions: WxDxH (In.)	Ship Wt. (Lbs.)
HDCV60-54B	60 x 24 x 78	(36) 6 x 11 x 5 (12) 8 x 15 x 7 (6) 16 x 15 x 7	602

**Use suffix 95 for Yellow Bins, 1795 for Red Bins and 5295 for Blue Bins**

# HOOK-ON-BINS®

BY DURHAM MFG



- **Manufactured by Durham MFG.**
- **Available in 3 Colors, 5 Sizes**
- **Dividers can be placed horizontally or vertically**
- **Made of durable polypropylene**

## Hook-On Bins®

- Molded using durable polypropylene plastic
- Back tabs allow Hook-On-Bins® to hang from louvered panels
- Specially molded top edges allow stacking on any shelf
- Angled front edge makes it easy to see contents and to pick parts
- Additional ribbing and double wall front is incorporated in the design for increased rigidity and to prevent warping
- Front slots hold identification tags, cards or labels
- Molded finger grips make handling easy and comfortable
- Model PB30250 has slots for 3 dividers; all other models can accommodate 1 divider
- Dividers can be placed horizontally or vertically
- Divider break away features allow sizing of the dividers so you can access all products when bins are stacked
- Fit neatly on other cabinet and shelving brands
- Optional lengthwise dividers are available

Model	Overall Dimensions: WxDxH (In.)	Weight Capacity (Lbs.)	Carton	Color	Ship Wt. (Lbs.)
PB30210-21	4 x 5 x 3	10	24	Yellow	5
PB30220-21	4 x 7 x 3	10	24	Yellow	7
PB30230-21	6 x 11 x 5	30	12	Yellow	12
PB30240-21	8 x 15 x 7	60	12	Yellow	22
PB30250-21	16 x 15 x 7	75	6	Yellow	19
PB30210-17	4 x 5 x 3	10	24	Red	5
PB30220-17	4 x 7 x 3	10	24	Red	7
PB30230-17	6 x 11 x 5	30	12	Red	12
PB30240-17	8 x 15 x 7	60	12	Red	22
PB30250-17	16 x 15 x 7	75	6	Red	19
PB30210-52	4 x 5 x 3	10	24	Blue	5
PB30220-52	4 x 7 x 3	10	24	Blue	7
PB30230-52	6 x 11 x 5	30	12	Blue	12
PB30240-52	8 x 15 x 7	60	12	Blue	22
PB30250-52	16 x 15 x 7	75	6	Blue	19
PB30161-08	4-7/8 x 2-1/2 - Vertical divider for PB30210-21	-	6	Black	1
PB30166-08	6-13/16 x 2-1/2 - Vertical divider for PB30220-21	-	6	Black	1
PB30171-08	10-1/4 x 4-3/8 - Vertical divider for PB30230-21	-	6	Black	1
PB30176-08	13-1/2 x 6-1/4 - Vertical divider for PB30240-21 & PB30250-21	-	6	Black	2
PB30162-08	2-1/2 x 3-7/16 - Horizontal divider for PB30210-21 & PB30220-21	-	6	Black	2
PB30172-08	4-5/16 x 4-1/2 - Horizontal divider for PB30230-21	-	6	Black	1
PB30177-08	6-5/8 x 6-1/4 - Horizontal divider for PB30240-21	-	6	Black	2
PB30178-08	14-7/8 x 6-1/4 - Horizontal divider for PB30250-21	-	6	Black	2

# DURHAM MFG<sup>®</sup>

Est. 1922

# Workbenches & Workstations



### Workbenches, Workstations & Mobile Cabinets

Folding Leg Workbenches	103	Work Tables/Machine Tables	104-106
Knockdown Machine Tables	106	Specialty Workbenches	107-108
Mobile Heavy Duty Workbenches	109	Extra Heavy Duty Workbenches	110-111
Stationary Workstations	112	Mobile Workstations	113-115
Optional Drawer	103, 107, 111		

**Save Time • Save Space • Save Money**

# ERGONOMIC WORKBENCHES

## FOLDING LEG STYLE

### Adjustable Height, Folding Leg Work Bench (2,000 Lbs. capacity)



**Model  
WBF-3696-95**



**Model  
WBF-TH-3696-95**



**Model  
177-DRAWER-95**  
Optional drawer

- 14 gauge steel top with formed channel
- WBF-TH models are 14 gauge steel top covered with a durable tempered hard board
- Legs are adjustable on 1" centers
- Provisions for optional drawer  
Model # 177-DRAWER-95
- Easy to assemble
- Bench height adjustable from 26-5/16" to 42-5/16"
- Hinged legs are welded to the top using full length piano hinges
- Legs can be easily folded allowing benches to be stored in less space
- 7 gauge steel corner gussets for added strength
- Easy assembly using fasteners provided
- Durable, gray, textured powder coat finish

Model	Overall Dimensions WxD (In.)	Ship Wt. (Lbs.)
WBF-3060-95	60 x 30-1/4	113
WBF-3660-95	60 x 36-1/4	120
WBF-3072-95	72 x 30-1/4	121
WBF-3672-95	72 x 36-1/4	134
WBF-3096-95	96 x 30-1/4	147
WBF-3696-95	96 x 36-1/4	163
WBF-4896-95	96 x 48-1/4	199
WBF-30120-95	120 x 30-1/4	192
WBF-36120-95	120 x 36-1/4	212
WBF-48120-95	120 x 48-1/4	259
<b>Models Including Tempered Hard Board over Steel Top</b>		
WBF-TH-3060-95	60 x 30-1/4	123
WBF-TH-3660-95	60 x 36-1/4	136
WBF-TH-3072-95	72 x 30-1/4	135
WBF-TH-3672-95	72 x 36-1/4	154
WBF-TH-3096-95	96 x 30-1/4	166
WBF-TH-3696-95	96 x 36-1/4	186
WBF-TH-4896-95	96 x 48-1/4	229
<b>Optional Drawer</b>		
177-DRAWER-95	12-3/16 x 19-3/16 x 5-3/8	21

Drawer has 100 Lbs. capacity.

**For additional information visit our website:**

**[www.durhammfg.com](http://www.durhammfg.com)**

**or**

**Contact us at: [info@durhammfg.com](mailto:info@durhammfg.com)**



# WORK TABLE

## STATIONARY - MEDIUM DUTY

### Medium Duty Machine Tables - Top Shelf Only (2,000 Lbs. capacity)

- 1-1/2" x 1/8" angle iron frame
- 14 gauge shelves with stiffeners
- MTD Models Include drawer
- Foot pad is pre-punched with 5/16" and 3/8" holes for lagging to the floor
- Ships fully assembled and ready for use
- Durable, gray, textured powder coat finish

Model	Overall Dim: WxDxH (In.)	Shelf Dimensions (In.)	Ship Wt. (Lbs.)
MT182418-2K195	27-1/4 x 20-3/4 x 18-3/16	18 x 24	46
MT182424-2K195	27-1/4 x 20-3/4 x 24-3/16	18 x 24	49
MT182430-2K195	27-1/4 x 20-3/4 x 30-3/16	18 x 24	51
MT182436-2K195	27-1/4 x 20-3/4 x 36-3/16	18 x 24	53
MT182442-2K195	27-1/4 x 20-3/4 x 42-3/16	18 x 24	56
MT243618-2K195	39-1/4 x 26-3/4 x 18-3/16	24 x 36	59
MT243624-2K195	39-1/4 x 26-3/4 x 24-3/16	24 x 36	67
MT243630-2K195	39-1/4 x 26-3/4 x 30-3/16	24 x 36	70
MT243636-2K195	39-1/4 x 26-3/4 x 36-3/16	24 x 36	79
MT243642-2K195	39-1/4 x 26-3/4 x 42-3/16	24 x 36	81
MT244818-2K195	51-1/4 x 26-3/4 x 18-3/16	24 x 48	74
MT244824-2K195	51-1/4 x 26-3/4 x 24-3/16	24 x 48	76
MT244830-2K195	51-1/4 x 26-3/4 x 30-3/16	24 x 48	79
MT244836-2K195	51-1/4 x 26-3/4 x 36-3/16	24 x 48	87
MT244842-2K195	51-1/4 x 26-3/4 x 42-3/16	24 x 48	90
<b>Models including drawer • (1) 13-5/16 x 19-7/16 x 4-15/16</b>			
MTD182418-2K195	20-3/4 x 27-1/4 x 18-3/16	18 x 24	66
MTD182424-2K195	20-3/4 x 27-1/4 x 24-3/16	18 x 24	68
MTD182430-2K195	20-3/4 x 27-1/4 x 30-3/16	18 x 24	71
MTD182436-2K195	20-3/4 x 27-1/4 x 36-3/16	18 x 24	73
MTD182442-2K195	20-3/4 x 27-1/4 x 42-3/16	18 x 24	75
MTD243618-2K195	26-3/4 x 39-1/4 x 18-3/16	24 x 36	79
MTD243624-2K195	26-3/4 x 39-1/4 x 24-3/16	24 x 36	87
MTD243630-2K195	26-3/4 x 39-1/4 x 30-3/16	24 x 36	89
MTD243636-2K195	26-3/4 x 39-1/4 x 36-3/16	24 x 36	98
MTD243642-2K195	26-3/4 x 39-1/4 x 42-3/16	24 x 36	101
MTD244818-2K195	26-3/4 x 51-1/4 x 18-3/16	24 x 48	93
MTD244824-2K195	26-3/4 x 51-1/4 x 24-3/16	24 x 48	96
MTD244830-2K195	26-3/4 x 51-1/4 x 30-3/16	24 x 48	98
MTD244836-2K195	26-3/4 x 51-1/4 x 36-3/16	24 x 48	107
MTD244842-2K195	26-3/4 x 51-1/4 x 42-3/16	24 x 48	110



**Model  
MT243624-2K195**



**Model  
MTD243624-2K195**

### Medium Duty Machine Tables - Multi Shelf (2,000 Lbs. capacity)

- 1-1/2" x 1/8" angle iron frame
- 14 gauge shelves with stiffeners
- Foot pad is pre-punched with 5/16" and 3/8" holes for lagging to the floor
- Ships fully assembled and ready for use
- Durable, gray, textured powder coat finish

Model	Overall Dim: WxDxH (In.)	Shelf Dimensions (In.)	Shelf Clearance (In.)	Ship Wt. (Lbs.)
<b>2 Shelf Units</b>				
MT183630-2K295	39-1/4 x 20-3/4 x 30-3/16	18 x 36	22-1/4	73
MT243630-2K295	39-1/4 x 26-3/4 x 30-3/16	24 x 36	22-1/4	86
MT244830-2K295	51-1/4 x 26-3/4 x 30-3/16	24 x 48	22-1/4	101
MT246030-2K295	63-1/4 x 26-3/4 x 30-3/16	24 x 60	22-1/4	116
<b>3 shelf units</b>				
MT183630-2K395	39-1/4 x 20-3/4 x 30-3/16	18 x 36	10-5/16	93
MT243630-2K395	39-1/4 x 26-3/4 x 30-3/16	24 x 36	10-5/16	110



**Model  
MT243630-2K395**

# WORK TABLES

## MOBILE - MEDIUM DUTY

### Mobile Medium Duty Machine Tables - Top Shelf Only (2,000 Lbs. capacity)

- 1-1/2" x 1/8" angle iron frame
- 14 gauge shelves with stiffeners
- MTD Models include drawer
- (4) 3" Locking phenolic swivel casters
- Ships fully assembled and ready for use
- Durable, gray, textured powder coat finish



**Model**  
**MTM243624-2K195**



**Model**  
**MTDM243630-2K195**

Model	Overall Dim: WxDxH (In.)	Shelf Dimensions (In.)	Ship Wt. (Lbs.)
MTM182418-2K195	27-1/4 x 20-3/4 x 18-1/4	18 x 24	59
MTM182424-2K195	27-1/4 x 20-3/4 x 24-1/4	18 x 24	62
MTM182430-2K195	27-1/4 x 20-3/4 x 30-1/4	18 x 24	64
MTM182436-2K195	27-1/4 x 20-3/4 x 36-1/4	18 x 24	75
MTM182442-2K195	27-1/4 x 20-3/4 x 42-1/4	18 x 24	78
MTM243618-2K195	39-1/4 x 26-3/4 x 18-1/4	24 x 36	72
MTM243624-2K195	39-1/4 x 26-3/4 x 24-1/4	24 x 36	80
MTM243630-2K195	39-1/4 x 26-3/4 x 30-1/4	24 x 36	82
MTM243636-2K195	39-1/4 x 26-1/4 x 36-3/4	24 x 36	88
MTM243642-2K195	39-1/4 x 26-3/4 x 42-1/4	24 x 36	91
MTM244818-2K195	51-1/4 x 26-3/4 x 18-1/4	24 x 48	87
MTM244824-2K195	51-1/4 x 26-3/4 x 24-1/4	24 x 48	89
MTM244830-2K195	51-1/4 x 26-3/4 x 30-1/4	24 x 48	91
MTM244836-2K195	51-1/4 x 26-3/4 x 36-1/4	24 x 48	97
MTM244842-2K195	51-1/4 x 26-3/4 x 42-1/4	24 x 48	100
<b>Models including drawer • (1) 13-5/16 x 19-7/16 x 4-15/16</b>			
MTDM182418-2K195	20-3/4 x 27-1/4 x 18-1/4	18 x 24	80
MTDM182424-2K195	20-3/4 x 27-1/4 x 24-1/4	18 x 24	82
MTDM182430-2K195	20-3/4 x 27-1/4 x 30-1/4	18 x 24	84
MTDM182436-2K195	20-3/4 x 27-1/4 x 36-1/4	18 x 24	95
MTDM182442-2K195	20-3/4 x 27-1/4 x 42-1/4	18 x 24	97
MTDM243618-2K195	26-3/4 x 39-1/4 x 18-1/4	24 x 36	92
MTDM243624-2K195	26-3/4 x 39-1/4 x 24-1/4	24 x 36	99
MTDM243630-2K195	26-3/4 x 39-1/4 x 30-1/4	24 x 36	102
MTDM243636-2K195	26-3/4 x 39-1/4 x 36-1/4	24 x 36	107
MTDM243642-2K195	26-3/4 x 39-1/4 x 42-1/4	24 x 36	110
MTDM244818-2K195	26-3/4 x 51-1/4 x 18-1/4	24 x 48	106
MTDM244824-2K195	26-3/4 x 51-1/4 x 24-1/4	24 x 48	108
MTDM244830-2K195	26-3/4 x 51-1/4 x 30-1/4	24 x 48	110
MTDM244836-2K195	26-3/4 x 51-1/4 x 36-1/4	24 x 48	117
MTDM244842-2K195	26-3/4 x 51-1/4 x 42-1/4	24 x 48	119

### Mobile Medium Duty Machine Tables - Multi Shelf (2,000 Lbs. capacity)

- 1-1/2" x 1/8" angle iron frame
- 14 gauge shelves with stiffeners
- (4) 3" Locking phenolic swivel casters
- Ships fully assembled and ready for use
- Durable, gray, textured powder coat finish



**Model**  
**MTM243630-2K395**

Model	Overall Dim: WxDxH (In.)	Shelf Dimensions (In.)	Shelf Clearance (In.)	Ship Wt. (Lbs.)
<b>2 Shelf Units</b>				
MTM183630-2K295	39-1/4 x 20-3/4 x 30-1/4	18 x 36	18-1/8	84
MTM243630-2K295	39-1/4 x 26-3/4 x 30-1/4	24 x 36	18-1/8	98
MTM244830-2K295	51-1/4 x 26-3/4 x 30-1/4	24 x 48	18-1/8	114
MTM246030-2K295	63-1/4 x 26-3/4 x 30-1/4	24 x 60	18-1/8	128
<b>3 Shelf Units</b>				
MTM183630-2K395	39-1/4 x 20-3/4 x 30-1/4	18 x 36	8-1/4	104
MTM243630-2K395	39-1/4 x 26-3/4 x 30-1/4	24 x 36	8-1/4	123

# WORK TABLE

## HEAVY DUTY

### Heavy Duty Machine Tables - 2 Shelves (3,000 Lbs. capacity)

- 1-1/2" x 3/16" angle iron frame
- 12 gauge shelves with stiffeners
- All-welded construction
- Ships fully assembled and ready for use
- Durable, gray, textured powder coat finish



**Model**  
**MT244836-3K295**



**Model**  
**MTM304836-3K295**

Model	Overall Dim: WxDxH (In.)	Shelf Dimensions (In.)	Shelf Clearance (In.)	Ship Wt. (Lbs.)
<b>STATIONARY • Foot pads with prepunched holes for lagging to the floor</b>				
MT12G182430-3K295	26-3/8 x 20-3/8 x 30	18 x 24	17-5/8	76
MT12G183630-3K295	38-3/8 x 20-3/8 x 30	18 x 36	17-5/8	92
MT12G243630-3K295	38-3/8 x 26-3/8 x 30	24 x 36	17-5/8	110
MT12G244830-3K295	50-3/8 x 26-3/8 x 30	24 x 48	17-5/8	128
MT244836-3K295	51-1/4 x 26-3/4 x 36-3/16	24 x 48	28-1/4	136
MT304836-3K295	51-1/4 x 32-3/4 x 36-3/16	30 x 48	28-1/4	152
MT364836-3K295	51-1/4 x 38-3/4 x 36-3/16	36 x 48	28-1/4	167
MT367236-3K295	75-1/4 x 38-3/4 x 36-3/16	36 x 72	28-1/4	222
<b>MOBILE • 3" x 1-13/16" Phenolic, swivel casters with side brakes</b>				
MTM244836-3K295	51-1/4 x 26-3/4 x 36-1/4	24 x 48	24-1/8	145
MTM304836-3K295	51-1/4 x 32-3/4 x 36-1/4	30 x 48	24-1/8	161
MTM364836-3K295	51-1/4 x 38-3/4 x 36-1/4	36 x 48	24-1/8	178
MTM367236-3K295	75-1/4 x 38-3/4 x 36-1/4	36 x 72	24-1/8	234

## WORK TABLES

### ADJUSTABLE / KNOCK DOWN

#### Adjustable Machine Tables

- 16 gauge steel
- Shelves adjust on 3" centers
- Shelves can be installed flush or with 2" lips up
- Adjustable to ensure users comfort
- Easy to assemble and adjust with the hardware provided
- Gray powder coat finish



**Model**  
**MTA-243636-1.5K295**



**Model**  
**MTMA243640-1K23P095**

Model	Overall Dim: W x D x H (In.)	Shelf Dimensions (In.)	Ship Wt. (Lbs.)
<b>STATIONARY • 1,500 Lbs. capacity</b>			
MTA182424-1.5K295	24-1/8 x 18-1/8 x 18-1/8 to 24-1/8	(2) 18 x 24	30
MTA182436-1.5K295	24-1/8 x 18-1/8 x 30-1/8 to 36-1/8	(2) 18 x 24	36
MTA243024-1.5K295	30-1/8 x 24-1/8 x 18-1/8 to 24-1/8	(2) 24 x 30	44
MTA243036-1.5K295	30-1/8 x 24-1/8 x 30-1/8 to 36-1/8	(2) 24 x 30	46
MTA243624-1.5K295	36-1/8 x 24-1/8 x 18-1/8 to 24-1/8	(2) 24 x 36	50
MTA243636-1.5K295	36-1/8 x 24-1/8 x 30-1/8 to 36-1/8	(2) 24 x 36	53
MTA244824-1.5K295	48-1/8 x 24-1/8 x 18-1/8 to 24-1/8	(2) 24 x 48	63
MTA244836-1.5K295	48-1/8 x 24-1/8 x 30-1/8 to 36-1/8	(2) 24 x 48	66
<b>MOBILE • 3" x 1-1/4" polyolefin, swivel casters with side brakes • 1,000 Lbs. capacity</b>			
MTMA182428-1K23P095	24-1/8 x 18-1/8 x 21-13/16 to 27-13/16	(2) 18 x 24	35
MTMA182440-1K23P095	24-1/8 x 18-1/8 x 33-13/16 to 39-13/16	(2) 18 x 24	41
MTMA243028-1K23P095	30-1/8 x 24-1/8 x 21-13/16 to 27-13/16	(2) 24 x 30	48
MTMA243040-1K23P095	30-1/8 x 24-1/8 x 33-13/16 to 39-13/16	(2) 24 x 30	51
MTMA243628-1K23P095	36-1/8 x 24-1/8 x 21-13/16 to 27-13/16	(2) 24 x 36	54
MTMA243640-1K23P095	36-1/8 x 24-1/8 x 33-13/16 to 39-13/16	(2) 24 x 36	57
MTMA244828-1K23P095	48-1/8 x 24-1/8 x 21-13/16 to 27-13/16	(2) 24 x 48	68
MTMA244840-1K23P095	48-1/8 x 24-1/8 x 33-13/16 to 39-13/16	(2) 24 x 48	70

# SPECIALTY WORKBENCHES

## SPECIALTY WORKBENCHES - MOBILE & STATIONARY



**Model**  
**DWB-3672-177-95**  
(shown with optional drawer)

### Heavy Duty Workbenches (4,000 Lbs. capacity)

- Top is 12 gauge thick reinforced steel
- Angle iron stiffener under work surface and 2" x 2" x 1/4" angle iron legs
- Mobile units include (4) 3" phenolic, locking swivel casters
- All models include a 12 gauge steel lower shelf with 500 Lbs. capacity
- -BE- units include back and end stops on work surface
- Provisions for optional drawer  
Model # 177-DRAWER-95
- Foot pads with predrilled holes allow lagging to the floor (stationary models)
- Ships fully assembled ready for use
- Durable, gray, textured powder coat finish



**Model**  
**DWBM-3060-BE-95**

Model	Overall Dim: WxDxH (In.)	Includes	Ship Wt. (Lbs.)
<b>STATIONARY</b>			
DWB-3048-95	48 x 30 x 34-1/16	-	177
DWB-3672-95	72 x 36 x 34-1/16	-	239
DWB-3048-177-95	48 x 30 x 34-1/16	Drawer	195
DWB-3672-177-95	72 x 36 x 34-1/16	Drawer	256
DWB-3060-BE-95	60 x 30 x 35-5/8	Back and end stops	202
DWB-3072-BE-95	72 x 30 x 35-5/8	Back and end stops	225
<b>MOBILE • 3" x 1-1/4" polyolefin, swivel casters with side brakes</b>			
DWBM-3048-BE-95	48 x 30 x 39-13/16	Back and end stops	196
DWBM-3060-BE-95	60 x 30 x 39-13/16	Back and end stops	216
DWBM-3072-BE-95	72 x 30 x 39-13/16	Back and end stops	241
DWBM-3660-BE-95	60 x 36 x 39-13/16	Back and end stops	228
DWBM-3060-BE-PS-95	60 x 30 x 39-13/16	Back and end stops Power Strip - 6 outlets	218
DWBM-3072-BE-PS-95	72 x 30 x 39-13/16	Back and end stops Power Strip - 6 outlets	243

### Heavy Duty Workbench with Lips Up & Peg Board (4,000 Lbs. capacity)



**Model**  
**DWB-3072-BE-PB-95**

- Top is 12 gauge thick reinforced steel
- Angle iron stiffener under work surface and 2" x 2" x 1/4" angle iron legs.
- Mobile units include (4) 3" phenolic, locking swivel casters
- Pegboard holes are 1/4" diameter and are punched on 1" centers. They accommodate standard peg hooks (peg hooks not included)
- Provisions for optional drawer  
Model # 177-DRAWER-95
- Back and end stops on work surface
- Work surfaces are 34" above the floor
- All models include a 12 gauge steel lower shelf with 500 Lbs. capacity
- Foot pads with predrilled holes allow lagging to the floor
- Ships fully assembled ready for use
- Durable, gray, textured powder coat finish



**Model**  
**DWBM-3060-BE-PB-95**

Model	Overall Dim: WxDxH (In.)	Peg Board Dim: WxH (In.)	Ship Wt. (Lbs.)
DWB-3060-BE-PB-95	60 x 30 x 57-13/16	60 x 24	247
DWB-3072-BE-PB-95	72 x 30 x 57-13/16	72 x 24	276
<b>Mobile Units</b>			
DWBM-3048-BE-PB-95	48 x 30 x 62	48 x 24	231
DWBM-3060-BE-PB-95	60 x 30 x 62	60 x 24	261
<b>Mobile Unit with Lips Up - Includes Power Strip - 6 Outlets</b>			
DWBM-3048-BE-PB-PS-95	48 x 30 x 62	48 x 24	233

# SPECIALTY WORKBENCHES

## SPECIALITY WORKBENCHES - MOBILE & STATIONARY

### Heavy Duty Workbench with Lips Up & Louvered Panel (4,000 Lbs. capacity)

- Top work surface is 12 gauge thick reinforced steel
- Angle iron stiffener under work surface and 2" x 2"x 1/4" angle iron legs.
- Mobile units include (4) 3" phenolic, locking swivel casters
- Louvered panel accommodates all sizes of Hook-On Bins®.
- Back and end stops
- Provisions for optional drawer Model # 177-DRAWER-95
- Work surfaces are 34" above the floor
- All models include a 12 gauge steel lower shelf with 500 Lbs. capacity
- Stationary units have foot pads with predrilled holes allow lagging to the floor
- Ships fully assembled ready for use
- Durable, gray, textured powder coat finish

Model	Type	Overall Dim: WxDxH (In.)	Louvered Panel Dim: WxH (In.)	Ship Wt. (Lbs.)
DWB-3060-BE-LP-95	Stationary	60 x 30 x 57-5/8	60 x 24	248
DWB-3072-BE-LP-95	Stationary	72 x 30 x 57-5/8	72 x 24	277
DWBM-3060-BE-LP-95	Mobile	60 x 30 x 62	60 x 24	262
DWBM-3660-BE-LP-95	Mobile	60 x 36 x 62-5/8	60 x 24	272



**Model  
DWB-3072-BE-LP-95**



**Model  
DWBM-3060-BE-LP-95**

### Heavy Duty Workbench with Riser & Electrical Strip (4,000 Lbs. capacity)

(4,000 Lbs. capacity)

- Top is 12 gauge thick reinforced steel
- Angle iron stiffener under work surface and 2" x 2"x 1/4" angle iron legs.
- Mobile units include (4) 3" phenolic, locking swivel casters
- Riser is 16H x 13D and includes 10 yellow Hook-On Bins® PB30230-21 (6 x 11 x 5)
- Electrical strip with 5 outlets included
- Choose from 60" and 72" widths
- Back and end stops
- Work surfaces are 34" above the floor
- All models include a 12 gauge steel lower shelf with 500 Lbs. capacity
- Provisions for optional drawer Model # 177-DRAWER-95
- Foot pads with predrilled holes allow lagging to the floor
- Ships fully assembled ready for use
- Durable, gray, textured powder coat finish

Model	Type	Overall Dim: WxDxH (In.)	Ship Wt. (Lbs.)
DWB-3060-BE-RSR-95	Stationary	60 x 30 x 50-1/16	271
DWB-3072-BE-RSR-95	Stationary	72 x 30 x 50-1/16	303
DWBM-3060-BE-RSR-95	Mobile	60 x 30 x 54-5/16	285



**Model  
DWB-3072-BE-RSR-95**



**Model  
DWBM-3060-BE-RSR-95**

See page 103 for more information on optional drawer

# ACCESSORY

## OPTIONAL DRAWER FOR DURHAM WORKBENCHES



**Model**  
**177-DRAWER-95**

### Optional Drawer for Workbench

- All steel construction
- Attaches to underside of work surface using predrilled holes
- Opens and closes easily on ball bearing slides
- Recessed handle
- Lock and 2 keys provided
- 100 Lbs capacity
- Durable, gray, textured powder coat finish

Model	Internal Dim: WxDxH (In.)	Ship Wt. (Lbs.)
177-DRAWER-95	12-3/16 x 19-3/16 x 5-3/8	21

# WORKBENCHES

## HEAVY DUTY MOBILE WORKBENCHES



**Model**  
**HDWBM-3660-8PHSB-95**

### Mobile Heavy Duty Workbench (5,000 Lbs. capacity)

- 7 gauge steel construction
- Bottom surface has back stop
- 8" phenolic bolt-on casters; (4) swivel with side brakes
- Convenient sturdy work surface
- Provisions for optional drawer Model # 177-DRAWER-95
- Ships fully assembled
- Durable, gray, textured powder coat finish

Model	Overall Dimensions: WxDxH (In.)	Ship Wt. (Lbs.)
HDWBM-3660-8PHSB-95	60 x 36 x 43-11/16	313
HDWBM-3672-8PHSB-95	72 x 36 x 43-11/16	351



**Model**  
**HDWBMFL-3036-6PH-95**

### Mobile Heavy Duty Workbench

- 7 gauge steel construction
- Bottom surface has back stop
- Units includes a floor lock to keep the workbench in place while working
- Convenient sturdy work surface
- (2) rigid and (2) swivel casters
- Provisions for optional drawer Model # 177-DRAWER-95
- Ships fully assembled
- Durable, gray, textured powder coat finish

Model	Overall Dim: WxDxH (In.)	Type of Caster	Capacity (Lbs.)	Ship Wt. (Lbs.)
HDWBMFL-3036-6PH-95	36 x 30 x 41-11/16	6" Phenolic Caster	3,600	215
HDWBMFL-3048-6PH-95	48 x 30 x 41-11/16	6" Phenolic Caster	3,600	257
HDWBMFL-3060-6PH-95	60 x 30 x 41-11/16	6" Phenolic Caster	3,600	291
HDWBMFL-3072-6PH-95	72 x 30 x 41-11/16	6" Phenolic Caster	3,600	325
HDWBMFL-3660-6PH-95	60 x 36 x 41-11/16	6" Phenolic Caster	3,600	314
HDWBMFL-3672-6PH-95	72 x 36 x 41-11/16	6" Phenolic Caster	3,600	352
HDWBMFL-4284-6PH-95	84 x 42 x 41-11/16	6" Phenolic Caster	3,600	428
HDWBMFL-3036-8PH-95	36 x 30 x 43-11/16	8" Phenolic Caster	5,000	220
HDWBMFL-3048-8PH-95	48 x 30 x 43-11/16	8" Phenolic Caster	5,000	263
HDWBMFL-3060-8PH-95	60 x 30 x 43-11/16	8" Phenolic Caster	5,000	297
HDWBMFL-3660-8PH-95	60 x 36 x 43-11/16	8" Phenolic Caster	5,000	319
HDWBMFL-3672-8PH-95	72 x 36 x 43-11/16	8" Phenolic Caster	5,000	357
HDWBMFL-4284-8PH-95	84 x 42 x 43-11/16	8" Phenolic Caster	5,000	434

#### Models Including Drawers

HDWBMFL-3036-6PH-177-95	36 x 30 x 41-11/16	6" Phenolic Caster	3,600	232
HDWBMFL-3048-6PH-177-95	48 x 30 x 41-11/16	6" Phenolic Caster	3,600	274
HDWBMFL-3060-6PH-177-95	60 x 30 x 41-11/16	6" Phenolic Caster	3,600	308
HDWBMFL-4284-6PH-177-95	84 x 42 x 41-11/16	6" Phenolic Caster	3,600	445



**Model**  
**HDWBMFL-3036-6PH-177-95**

# SPECIALITY WORKBENCHES

## EXTRA HEAVY DUTY SPECIALITY WORK BENCHES

### Extra Heavy Duty Workbench (12,000 Lbs. capacity)

- Top work surface is 3/16" thick reinforced steel
- Legs are 2" x 2" x 1/4" solid steel angle iron
- Provisions for optional drawer
- Lower shelf has 500 Lbs. capacity
- Foot pads with pre-punched holes allow lagging to the floor
- Ships fully assembled ready for use
- Durable, gray, textured powder coat finish

Model	Overall Dim: WxDxH (In.)	Includes	Ship Wt. (Lbs.)
HDWB-3048-95	48 x 30 x 34-1/4	-	224
HDWB-3660-95	60 x 36 x 34-1/4	-	279
HDWB-3672-95	72 x 36 x 34-1/4	-	319
HDWB-MT-3672-95	72 x 36 x 36-1/8	Maple Top	443
HDWB-3048-177D-95	48 x 30 x 34-1/4	1 Drawer	241
HDWB-3660-177D-95	60 x 36 x 34-1/4	1 Drawer	296
HDWB-3672-177D-95	72 x 36 x 34-1/4	1 Drawer	336



**Model**  
**HDWB-3672--177-95**  
(shown with optional drawer)

### Heavy Duty Workbench with Riser (12,000 Lbs. capacity)

- Top is 3/16" thick reinforced steel
- Legs are 2" x 2" x 1/4" solid steel angle iron
- Lower shelf has 500 Lbs. capacity
- Foot pads with pre-punched holes allow lagging to the floor
- Bottom surface and riser have back stop
- Ships fully assembled
- Convenient sturdy work surface
- Durable, gray, textured powder coat finish

Model	Overall Dims: WxDxH (In.)	Drawers Dims: WxDxH (In.)	Top Surface	Ship Wt. (Lbs.)
HDWB3660RS6DR95	60 x 36 x 50-7/8	(6) 12-5/16 x 21-1/16 x 4	Steel	478
HDWBMT3672RS6DR95	72 x 36 x 53-5/16	(6) 12-5/16 x 20-1/16 x 4	Maple Top	621
HDWB3672RS6DR95	72 x 36 x 50-7/8	(6) 12-5/16 x 20-1/16 x 4	Steel	524
HDWBMT3696RS2DR95	96 x 36 x 51-1/16	(2) 24-11/16 x 20-1/8 x 6	Maple Top	739



**Model**  
**HDWBMT3672RS6DR95**

### Heavy Duty Workbench with Drawers (12,000 Lbs. capacity)

- Top is 3/16" thick reinforced steel
- Legs are 2" x 2" x 1/4" solid steel angle iron
- Lower shelf has 500 Lbs. capacity
- Foot pads with pre-punched holes allow lagging to the floor
- Bottom surface has back stop
- Ships fully assembled
- Convenient sturdy work surface
- Durable, gray, textured powder coat finish

Model	Overall Dim: WxDxH (In.)	Drawers Dim: WxDxH (In.)	Top Surface	Ship Wt. (Lbs.)
HDWB36723DR95	72 x 36 x 34-3/16	(3) 24-11/16 x 20-1/8 x 6	Steel	442
HDWBMT36722DR95	72 x 36 x 36-1/8	(2) 24-11/16 x 20-1/8 x 6	Maple Top	507
HDWBMT36723DR95	72 x 36 x 36-1/8	(3) 24-11/16 x 20-1/8 x 6	Maple Top	537
HDWB36724DR95	72 x 36 x 34-3/16	(4) 24-11/16 x 20-1/8 x 6	Steel	476
HDWBMT36962DR95	96 x 36 x 36-1/8	(2) 24-11/16 x 20-1/8 x 6	Maple Top	662



**Model**  
**HDWB36724DR95**

# WORKBENCHES

## SUPER HEAVY DUTY WORKBENCHES



**Model**  
**HWB-3660-177D-95**  
(shown with optional drawer)

### Super Heavy Duty Workbench (14,000 Lbs. capacity)

- Top is 3/16" thick steel plate welded to 3" channel frame
- Legs are 3" x 3" x 3/16" solid steel angle iron
- All models include a 28-1/8" deep shelf which sits 10" above the floor
- Ships fully assembled ready for use
- Durable, gray, textured powder coat finish

Model	Overall Dim: WxDxH (In.)	Ship Wt. (Lbs.)
HWB-3648-95	48 x 36 x 34	276
HWB-3660-95	60 x 36 x 34	319
HWB-3672-95	72 x 36 x 34	361
Models Including Drawers		
HWB-3648-177D-95	48 x 36 x 34	295
HWB-3660-177D-95	60 x 36 x 34	337
HWB-3672-177D-95	72 x 36 x 34	380

### Super Heavy Duty Machine Tables - Top Shelf Only (14,000 Lbs. capacity)



**Model**  
**HWBMT-366024-95**

- Top is 3/16" thick steel plate welded to 3" channel frame
- Legs are 3" x 3" x 3/16" solid steel angle iron
- 4" x 4-1/2" foot pad is pre-punched with 5/16" and 3/8" hole for lagging to the floor
- Ships fully assembled ready for use
- Durable, gray, textured powder coat finish

Model	Overall Dim: WxDxH (In.)	Ship Wt. (Lbs.)
HWBMT-364824-95	48 x 36 x 24-3/16	260
HWBMT-364830-95	48 x 36 x 30-3/16	268
HWBMT-364834-95	48 x 36 x 34-3/16	273
HWBMT-366024-95	60 x 36 x 24-3/16	300
HWBMT-366030-95	60 x 36 x 30-3/16	308
HWBMT-366034-95	60 x 36 x 34-3/16	313
HWBMT-367224-95	72 x 36 x 24-3/16	339
HWBMT-367230-95	72 x 36 x 30-3/16	346
HWBMT-367234-95	72 x 36 x 34-3/16	351

### Optional Drawer for Workbench



**Model**  
**177-DRAWER-95**

- All steel construction
- Attaches to underside of work surface using predrilled holes
- Opens with recessed handle and closes easily on ball bearing slides
- Lock and 2 keys provided
- 100 Lbs capacity
- Durable, gray, textured powder coat finish

Model	Internal Dimensions: WxDxH (In.)	Ship Wt. (Lbs.)
177-DRAWER-95	12-3/16 x 19-3/16 x 5-3/8	21



# WORKSTATIONS STATIONARY



**Model  
3403-95**



**Model  
3403-NVS-95**



**Model  
3405-95**

## Stationary Workstation with Shelves or Drawers (2,000 Lbs. capacity)

- 14 gauge all-welded steel construction
- Work surface: 48" x 24"
- Doors have 3-point locking handle and 4 keys
- Back and end stops
- 6"H - 3/16" thick base/legs with pre-punched holes provided for lagging to floor
- Ships fully assembled
- Durable, gray, textured powder coat finish

Model	Overall Dimensions: WxDxH (In.)	Drawers: WxDxH (in)	Shelf (in)	12" Vice Shelf	Ship Wt. (Lbs.)
3403-95	60-1/16 x 24-1/4 x 36-3/16	-	48 x 24	Yes	243
3403-NVS-95	48-1/8 x 24-1/4 x 36-3/16	-	48 x 24	No	215
3404-95	60-1/8 x 24-1/4 x 36-1/4	(4) 21-1/16 x 14-11/16 x 5-7/8	22-1/16 x 21-1/8	Yes	280
3405-95	60-1/8 x 24-1/4 x 36-1/4	(2) 21-1/16 x 14-11/16 x 5-7/8 (3) 21-1/16 x 14-11/16 x 3-7/8	24-7/8 x 21-1/8	Yes	285
<b>Leveling feet included</b>					
3403NVSLF-95	48-1/8 x 24-1/4 x 36-3/16	-	48 x 24	No	216

## Stationary Workstation with Riser Shelf

- 14 gauge all-welded steel construction
- Work surface: 36" x 24"
- Doors have 3-point locking handle and 4 keys
- Back and end stops
- Base/legs have leveling feet
- Riser shelf: 36" x 9-29/32" x 13-1/4"
- Ships fully assembled
- Durable, gray, textured powder coat finish

Model	Overall Dimensions: WxDxH (In.)	Shelves	Ship Wt. (Lbs.)
300ORSNDLF-95 (Without doors)	36-1/8 x 24-1/4 x 46-7/8	36 x 24	162
300ORSLF-95 (With doors)	36-1/8 x 24-1/4 x 46-7/8	36 x 21-1/8	181



**Model  
3000RSLF-95**

## Stationary File Work Station and Stand Up Desk

- Heavy 16 gauge steel construction
- 3 file drawers and 1 storage drawers are 18 gauge steel
- Drawers have riveted, ball bearing slides, recessed handles, cylinder locks and 4 keys
- All drawers are keyed alike
- Smooth writing surface is 42-3/16" above the floor
- Horizontal literature rack is included and easily bolts to top of work surface
- An 25-1/16"D x 19-13/16"W shelf is located 7" above the floor
- Durable, gray, textured powder coat finish



**Model  
SFWS-392955-95**

Model	Overall Dimensions: WxDxH (In.)	Drawers: WxDxH (in)	Ship Wt. (Lbs.)
SFWS-392955-95	39 x 29 x 55-5/8	(3) 13-5/16 x 19-5/16 x 11-7/16 (1) 20-7/16 x 14-11/16 x 5-7/8	248

# WORKSTATIONS

## MOBILE



**Model**  
**MSD-2023-95**

### Mobile Shop Desk

- Heavy duty 16 gauge steel construction
- Provides an organized work area that easily moves anywhere you need it
- 500 Lbs. capacity
- Drawer has ball bearing slides and includes a cylinder lock and 4 keys
- (4) 3" x 1" polyolefin swivel plug in casters
- Sloped work surface has a pencil rest lip
- 2 storage compartments are located above work surface
- Half shelf for additional storage is located 15" above the floor
- Bottom half shelf: 22-1/8 x 9-11/16
- Durable, gray, textured powder coat finish

Model	Overall Dimensions: WxDxH (In.)	Drawer Dims: WxDxH	Ship Wt. (Lbs.)
MSD-2023-95	23-7/8 x 20-1/8 x 47-13/16	20-7/16 x 14-11/16 x 5-7/8	91



**Model**  
**FED-2023-95**

### Mobile Shop Desk

- Heavy duty 16 gauge steel construction
- Provides an organized work area that easily moves anywhere you need it
- 500 Lbs. capacity
- Drawers have ball bearing slides and include a cylinder lock and 4 keys
- Lower storage compartment has a single point locking handle and 2 keys
- Interior shelf: 22" x 17"
- Space below drawers = 22-3/4" x 20" x 21-3/16"
- Drawer cylinder locks and lower compartment handle are keyed alike
- 2 storage compartments are located above work surface
- Sloped work surface has a pencil rest lip
- (4) 3" x 1" polyolefin swivel plug in casters
- Durable, gray, textured powder coat finish

Model	Overall Dimensions: WxDxH (In.)	Drawer Dims: WxDxH	Ship Wt. (Lbs.)
FED-2023-95	23 x 20-3/16 x 48	(2) 20-7/16 x 14-11/16 x 5-7/8	134



**Model**  
**PSD-2430-4-D-95**

### 3 or 4 Shelf Portable Shop Desks (with or without Drawer)

- Heavy duty 14 gauge steel construction
- Provide an organized work area that easily moves anywhere it is needed
- 1,200 Lbs capacity
- Top shelf has a 1-1/2" lip on 3 sides and creates an ideal work surface 36" above the floor
- Bottom shelves have 1-1/2" lips on all 4 sides
- (4) 5" x 1-1/4" polyurethane bolt-on caster (2 swivel with side brakes and 2 rigid)
- Drawer included with model PSD-2430-3-D-95 & PSD-2430-4-D-95 has a recessed handle, ball bearing slides and includes a lock and 2 keys
- Ships fully assembled
- Drawer (where included) ships separately and is easy to attach using fasteners provided
- Durable, gray, textured powder coat finish

Model	Overall Dims: WxDxH (In.)	Shelves	Shelf Clearance	Drawers	Ship Wt. (Lbs.)
PSD-2430-3-95	30-1/4 x 24-1/4 x 37-5/8	(3) 24 x 30	14-1/8	-	109
PSD-2430-3-D-95	30-1/4 x 24-1/4 x 37-5/8	(3) 24 x 30	12-5/8	(1) 13-5/16 x 19-7/16 x 4-15/16	127
PSD-2430-4-95	30-1/4 x 24-1/4 x 55-5/8	(3) 24 x 30 (1) 12 x 30	16-1/4, 14-1/8	-	147
PSD-2430-4-D-95	30-1/4 x 24-1/4 x 55-5/8	(3) 24 x 30 (1) 12 x 30	16-1/4, 14-1/8	(1) 13-5/16 x 19-7/16 x 4-15/16	144
PSD-2436-3-2D-95 (includes handle)	42-1/4 x 24-1/4 x 55-5/8	(2) 24 x 36 (1) 12 x 36	28-1/4	(2) 13-5/16 x 19-7/16 x 4-15/16	157

# WORKSTATIONS MOBILE



**Model**  
**RSC-2436-2-PB-1DR-95**



**Model**  
**RSC-2448-3-PB-95**



**Model**  
**RSC-2436-2-LP-2DR-32B-95**

## 2 & 3 Shelves Stock Cart with Pegboard or Louvered Panel (1,200 Lbs. capacity)

- Heavy duty 14 gauge steel construction
- 1-1/2" x 1/8" angle iron frame for added strength
- 5" polyurethane bolt-on casters; (2) swivel with side brakes and (2) rigid
- Top surface has lips down
- Pegboard holes are 1/4" diameter and are punched on 1" centers They accommodate standard peg hooks. (peg hooks not included)
- Louvered panels accommodate Hook-on Bins®. 32 Hook-On Bins® included; 4" x 7" x 3"
- Locking drawers, have 100 Lbs capacity, move easily on ball bearing slides and includes locks and 2 keys
- Sturdy tubular push handle
- Durable, gray, textured powder coat finish
- Ships fully assembled

Model	Overall Dim: WxDxH (In.)	Shelves	Shelf Clearance (In.)	Includes	Ship Wt. (Lbs.)
RSC-2436-2-PB-95	42-1/4 x 24-1/4 x 67-5/8	(2) 24 x 36	29-1/4	Pegboard: 36 x 24	125
RSC-2448-2-PB-95	54-1/4 x 24-1/4 x 64-1/8	(2) 24 x 48	29-1/4	Pegboard: 48 x 24	143
RSC-2436-3-PB-95	42-1/4 x 24-1/4 x 67-5/8	(3) 24 x 36	13-13/16	Pegboard: 36 x 24	145
RSC-2448-3-PB-95	24-1/4 x 54-1/4 x 64-1/8	(3) 24 x 48	13-13/16	Pegboard: 48 x 24	172
RSC-2436-2-PB-1DR-95	42-1/4 x 24-1/4 x 67-5/8	(2) 24 x 36	21-3/8	Pegboard: 36 x 24 1 Drawer: 13-5/16 x 19-7/16 x 4-15/16	144
RSC-2436-2-PB-2DR-95	42-1/4 x 24-1/4 x 65-5/8	(2) 24 x 36	18-15/16	Pegboard: 36 x 24 2 Drawer: 13-5/16 x 19-7/16 x 4-15/16	163
RSC-3036-2-PB-2DR-95	42-1/4 x 30-1/4 x 65-5/8	(2) 30 x 36	18-15/16	Pegboard: 36 x 28 2 Drawer: 13-5/16 x 19-7/16 x 4-15/16	173
RSC-2448-2-PB-2DR-95	54-1/4 x 24-1/4 x 64-1/8	(2) 24 x 48	21-7/16	Pegboard: 48 x 24 2 Drawer: 13-5/16 x 19-7/16 x 4-15/16	182
RSC-2436-2-LP-2DR-32B-95	42-1/4 x 24-1/4 x 65-5/8	(2) 24 x 36	18-15/16	Louvered Panel: 48 x 24 2 Drawer: 13-5/16 x 19-7/16 x 4-15/16 32 Bins: 4 x 7 x 3	170

**For additional information visit our website:**  
**[www.durhammfg.com](http://www.durhammfg.com)**

**or**

**Contact us at: [info@durhammfg.com](mailto:info@durhammfg.com)**

# WORKSTATIONS

## MOBILE



**Model**  
**2210A-LU-95**

### Mobile Workstation with Lockable Storage Compartment (1,200 Lbs. capacity)

- 14 gauge all-welded steel construction
- Convenient sturdy work surface: 18" x 36"
- Back and end stops on the work surface prevents parts from falling during transport
- 5" x 1-1/4" polyurethane casters (2) swivel and (2) rigid
- Tubular handle for ease of mobility
- Cabinet compartment: 34" x 18" x 25-3/8"
- 1 adjustable shelf included
- Locking handle that has a 3 point locking handle with 4 keys
- Ships fully assembled
- Durable, gray, textured powder coat finish

Model	Overall Dimensions: WxDxH (In.)	Shelf Dims: WxD (In.)	Ship Wt. (Lbs.)
2210A-LU-95	18-1/4 x 42-1/8 x 36-3/8	36 x 18-1/16	151



**Model**  
**2210A-PB-LU-95**

### Mobile Workstation with Lockable Storage Compartment and Pegboard Panel (1,200 Lbs. capacity)

- 16 gauge all-welded steel construction
- Convenient sturdy work surface: 36" x 18"
- Back and end stops on the work surface prevents parts from falling during transport
- Pegboard holes are punched on 1" centers and accommodate standard peg hooks
- Tubular handle for ease of mobility
- 5" x 1-1/4" polyurethane casters (2) swivel and (2) rigid
- Cabinet compartment: 34" x 18" x 25-3/8"
- 1 adjustable shelf included
- Locking handle that has a 3 point locking handle with 4 keys
- Durable, gray, textured powder coat finish

Model	Overall Dimensions: WxDxH (In.)	Shelf Dims: WxD (In.)	Ship Wt. (Lbs.)
2210A-PB-LU-95	18-3/8 x 42-1/4 x 66-7/8	18 x 36	184



**Model**  
**3112-32B-LU-5PO-95**

### Mobile Workstation with Lockable Storage Compartment, Louvered Panel and 32 Hook-On® Bins

- All-welded steel construction
- Back and end stops on the work surface prevents parts from falling during transport
- 5" x 1-1/4" casters, (2) swivel and (2) rigid
- 32 bins included: 4" x 7" x 3"
- Model 3113 had a compartment: 34 x 23-7/8 x 25-3/8
- Tubular handle for ease of mobility
- Cabinet compartment is equipped with an adjustable shelf and locking handle that has a 3 point locking handle with 4 keys
- Ships fully assembled
- Durable, gray, textured powder coat finish

Model	Gauge	Overall Dimensions: WxDxH (In.)	Caster Material	Work shelf Height (In.)	Shelf Dimensions: WxD (In.)	Capacity (lbs.)	Ship Wt. (lbs.)
3112-32B-LU-5PO-95	14	24-3/8 x 42-3/8 x 58	Polyolefin	35-3/8	(worksurface) 36 x 24	1,400	203
2210A-32B-LU-95	16	18-1/4 x 42-1/8 x 66-7/8	Polyurethane	35-1/8	(1 - adjustable) 36 x 16-3/8	1,200	191

# DURHAM MFG<sup>®</sup>

Est. 1922



# Carts and Trucks

Carts and Trucks			
Mobile Bench Cabinets	117 - 125	Maintenance and Wire	125 - 126
Stainless Carts	127 - 128	Mobile Bin Carts	129 - 130
Stock Carts	131 - 139	Order Picking Carts	140 - 141
Instrument Carts	141 - 144	Steel Wire Carts	145
Garden Carts and Trucks	146 - 147	Pipe/Stake Trucks	147
Hopper Trucks	148	Heavy Duty Mobile Bins	148
Platform Trucks	149 - 156	Panel Movers	157 - 158
Portable Tables	159 -160	Low Deck Service Trucks	161 - 163
2 Sided Stock Carts	164	3 Sided Trucks	165 - 167
4 Side Box Trucks	168 - 169	Open Product Movers	170
Mesh Security & Cage Trucks	171 - 172	Two Sided Stock Truck	172
Pan and Tray	173	Adjust-A-Tray	174
A-Framed	175 - 176	Bar and Pipe Mover	177

**Move it, Lock it, Store it, Organize it, Work it!**

# CARTS

## BENCH CABINETS



**Model  
HDCM243647-1T95**

### 12 Gauge, Mobile Bench Cabinet (1,900 Lbs. capacity)

- 12 gauge all-welded steel
- Full extension drawers each have 400 Lbs. capacity
- 1 Drawer, moves smoothly on ball bearing slides
- 1 adjustable shelf: 20-7/8 x 31-3/16
- Pad-lock door with cast iron handle (pad-lock is not include)
- Sturdy tubular handle aids in mobility
- 6" x 2" polyurethane casters; (2) swivel and (2) rigid
- Ships fully assembled
- Durable, gray, textured powder coat finish

Model	Overall Dim: WxDxH (In.)	Drawer Dim: WxDxH (In.)	Work surface Dim: WxDxH (In.)	Ship Wt. (Lbs.)
HDCM243647-1T95	24-1/8 x 42-5/16 x 46-3/4	24-1/8 x 42-5/16 x 6	36 x 24	378



Side view



Top view



Side view, closed

**Model MBC-3060-95**

### 60"W Mobile Double Sided Bench Cabinet (2,000 Lbs. capacity)

- 14 gauge, all-welded, steel construction
- Full extension drawers each have 250 Lbs. capacity
- Drawers move smoothly on ball bearing slides
- Interior cabinet is: 26" W x 13-7/16 D x 24-3/4" H
- 14 gauge fixed interior shelf: 25-5/8" x 11-11/16"
- Work surface: 30" x 60"
- Double shift cart (symmetrical design)
- Pad-lock door for each drawer set (pad-lock is not include)
- Sturdy tubular handle aids in mobility
- 6" x 2" phenolic bolt-on casters; (2) swivel and (2) rigid
- Ships fully assembled
- Durable, gray, textured powder coat finish

Model	Overall Dim: WxDxH (In.)	Drawers Dim: WxDxH (In.)	Ship Wt. (Lbs.)
MBC-3060-95	30-1/4 x 66-3/8 x 33-7/8	(4) 29-9/16 x 14-1/8 x 4 (2) 29-9/16 x 14-1/8 x 6 (2) 29-9/16 x 14-1/8 x 7-7/8	522

# CARTS

## BENCH CABINETS



**Model  
2200-95**



**Model  
2203-LU-95**



**Model  
2201-95**



**Model  
2202-95**

### 24"W Mobile Bench Cabinet with Drawers (1,200 Lbs. capacity)

- 16 gauge, all-welded, steel construction
- 2203-LU-95 has back and end stops to prevent products from falling off during transport
- Cabinet door has a 3 point locking handle with 4 keys
- Full piano hinge on door prevents sagging
- Sturdy tubular handle aids in mobility
- 5" x 1-1/4" polyurethane casters; (2) swivel with side brakes and (2) rigid
- Ships fully assembled
- Durable, gray, textured powder coat finish

Model	Overall Dim: WxDxH (In.)	Compartment Size: WxDxH (In.)	Drawers Dim. WxDxH (In.)	Ship Wt. (Lbs.)
2200-95 (No Drawers)	18-1/4 x 30-1/8 x 36-3/8	21-9/16 x 18 x 25-3/8	-	115
2203-LU-95	18-1/4 x 30-1/8 x 38-3/8	22 x 18 x 16-7/16	20-7/16 x 14-11/16 x 5-7/8	124
2201-95	18-1/4 x 30-1/8 x 36-3/8	22 x 18 x 10-9/16	(2) 20-7/16 x 14-11/16 x 5-7/8	140
2202-95	18-1/4 x 30-1/8 x 36-3/8	-	(4) 20-7/16 x 14-11/16 x 5-7/8	153



**Model  
3111-MT-95**



**Model  
3114-95**



**Model  
3117-TH-95**



**Model  
3120-95**

### 36"W Mobile Bench Cabinet (2,000 Lbs. capacity)

- 14 gauge, all-welded, steel construction
- Top surface has back stop
- Convenient sturdy work surface
- Surface with 1 top lip down
- 5" x 1-1/4" polyurethane bolt-on casters; (2) swivel with side brakes and (2) rigid
- Ships fully assembled
- Durable, gray, textured powder coat finish

Model	Overall Dim: WxDxH (In.)	Drawers Dim. WxDxH (In.)	Shelf Dim. WxD (In.)	Top Surface (In.)	Ship Wt. (Lbs.)
3110-95	24-1/4 x 42-1/8 x 36-3/8	-	-	Steel - 36 x 24	137
3111-95	24-1/4 x 42-1/8 x 36-3/8	-	36 x 24	Steel - 36 x 24	158
3111-MT-95	24-1/4 x 42-1/8 x 37-1/8	-	36 x 24	Maple Top - 36 x 24	196
3114-95	24-1/4 x 42-1/8 x 36-3/8	29-3/4 x 15 x 6	-	Steel - 36 x 24	184
3117-95	24-1/4 x 42-1/8 x 36-3/8	(2) 15-11/16 x 14-11/16 x 5-7/8	-	Steel - 36 x 24	183
3117-TH-95	24-1/4 x 42-1/8 x 36-3/8	(2) 15-11/16 x 14-11/16 x 5-7/8	-	Tempered Hard Board - 36 x 24	191
3120-95	24-1/4 x 42-1/8 x 36-3/8	(4) 15-11/16 x 14-11/16 x 5-7/8	-	Steel - 36 x 24	208

# CARTS

## MOBILE BENCH CABINETS



**Model  
3112-95**



**Model  
3112-MT-95**



**Model  
3100RM-5PU-95**



**Model  
3113-TH-95**

### 36" W Mobile Bench Cabinets

- 14 gauge, all-welded, steel construction
- Convenient sturdy work surface with back and end stops on the work surface prevents parts from falling during transport (MT units not included)
- Tubular handle for easy maneuverability
- Cabinet doors have a 3 point locking system with 4 keys
- 5" x 1-1/4" polyurethane casters; (2) swivel with side brakes and (2) rigid
- Ships fully assembled
- Durable, gray, textured powder coat finish

Model	Overall Dim: WxDxH (In.)	Shelf Dim: WxD (In.)	Top Surface (In.)	Capacity (Lbs.)	Ship Wt. (Lbs.)
3112-95	24-1/4 x 42-1/8 x 36-3/8	-	Steel - 36 x 24	1,200	157
3112-MT-95	24-1/4 x 42-1/8 x 37-1/8	-	Maple Top - 36 x 24	1,200	195
3112-TH-95	24-1/4 x 42-1/8 x 36-3/8	-	Tempered Hard Board - 36 x 24	1,200	165
3100RM-5PU-95	24-1/4 x 42-1/8 x 36-3/8	36 x 21-1/8	Black Rubber Mat - 36 x 24	2,000	180
3113-95	24-1/4 x 42-1/8 x 36-3/8	36 x 21-1/8	Steel - 36 x 24	1,200	176
3113-MT-95	24-1/4 x 42-1/8 x 37-1/8	36 x 21-1/8	Maple Top - 36 x 24	1,200	213
3113-TH-95	24-1/4 x 42-1/8 x 36-3/8	36 x 21-1/8	Tempered Hard Board - 36 x 24	1,200	183

### 36"W Mobile Cabinet with 4 Drawer Lockable Storage Compartment (1,200 Lbs. capacity)



**Model  
2211A-TH-LU-95**

- 16 gauge, all-welded, steel construction
- Convenient sturdy work surface with back and end stops on the work surface prevents parts from falling during transport
- Tubular handle for easy maneuverability
- 5" x 1-1/4" polyurethane casters (2) swivel with side breaks and (2) rigid
- Work surface: 36 x 18
- Right side opening is 11-5/16" W x 24-1/4" H x 18" D.
- Cabinet compartment is equipped with one adjustable shelf
- Cabinet doors have a 3 point locking system with 4 keys
- Ships fully assembled
- Durable, gray, textured powder coat finish

Model	Overall Dim: WxDxH (In.)	Top Surface (In.)	Drawers Dim: WxDxH (In.)	Ship Wt. (Lbs.)
2211A-LU-95	18-1/4 x 42-1/8 x 36-3/8	Steel - 36 x 18	(4) 20-7/16 x 14-11/16 x 5-7/8	201
2211A-TH-LU-95	18-1/4 x 42-1/8 x 36-3/8	Tempered Hard Board - 36 x 18	(4) 20-7/16 x 14-11/16 x 5-7/8	206



# CARTS

## MOBILE BENCH CABINETS



**Model**  
**31001DR-5PU-95**



**Model**  
**3115-RM-95**



**Model**  
**3116-TH-95**



**Model**  
**3119-MT-95**

### 36"W Mobile Bench Cabinet with Drawers (1,200 Lbs. capacity)

- 14 gauge, all-welded, steel construction
- Convenient sturdy work surface with back and end stops on the work surface prevents parts from falling during transport (MT units not included)
- Tubular handle for easy maneuverability
- Cabinet doors have a 3 point locking system with 4 keys
- 5" x 1-1/4" polyurethane casters; (2) swivel with side brakes and (2) rigid
- Ships fully assembled
- Durable, gray, textured powder coat finish

Model	Overall Dim: WxDxH (In.)	Drawers Dim. WxDxH (In.)	Top Surface (In.)	Ship Wt. (Lbs.)
31001DR-5PU-95	24-1/4 x 42-1/8 x 36-3/8	(1) 29-3/4 x 14-1/16 x 6	Steel - 36 x 24	205
3115-MT-95	24-1/4 x 42-1/8 x 37-1/8	(1) 29-3/4 x 14-1/16 x 6	Maple Top - 36 x 24	243
3115-RM-95	24-1/4 x 42-1/8 x 36-3/8	(1) 29-3/4 x 14-1/16 x 6	Black Rubber Mat - 36 x 24	209
3116-95	24-1/4 x 42-1/8 x 36-3/8	(2) 15-1/16 x 14-11/16 x 5-7/8	Steel - 36 x 24	203
3116-RM-95	24-1/4 x 42-1/8 x 36-3/8	(2) 15-1/16 x 14-11/16 x 5-7/8	Black Rubber Mat - 36 x 24	207
3116-TH-95	24-1/4 x 42-1/8 x 36-3/8	(2) 15-1/16 x 14-11/16 x 5-7/8	Tempered Hard Board - 36 x 24	211
3119-95	24-1/4 x 42-1/8 x 36-3/8	(2) 15-1/16 x 14-11/16 x 5-7/8	Steel - 36 x 24	228
3119-MT-95	24-1/4 x 42-1/8 x 37-1/8	(2) 15-1/16 x 14-11/16 x 5-7/8	Maple Top - 36 x 24	265



**Model**  
**3118-95**



**Model**  
**3118-RM-95**



**Model**  
**3121-MT-95**



**Model**  
**3121-TH-95**

### 36"W Mobile Bench Cabinet with Drawers (1,200 Lbs. capacity)

- 14 gauge, all-welded, steel construction
- Convenient sturdy work surface with back and end stops on the work surface prevents parts from falling during transport (MT units not included)
- Tubular handle for easy maneuverability
- Cabinet doors have a 3 point locking system with 4 keys
- 5" x 1-1/4" polyurethane casters; (2) swivel with side brakes and (2) rigid
- Ships fully assembled
- Durable, gray, textured powder coat finish

Model	Overall Dim: WxDxH (In.)	Drawers Dim. WxDxH (In.)	Top Surface (In.)	Ship Wt. (Lbs.)
3118-95	24-1/4 x 42-1/8 x 36-3/8	(2) 15-1/16 x 14-11/16 x 5-7/8	Steel - 36 x 24	193
3118-RM-95	24-1/4 x 42-1/8 x 36-3/8	(2) 15-1/16 x 14-11/16 x 5-7/8	Black Rubber Mat - 36 x 24	197
3121-95	24-1/4 x 42-1/8 x 36-3/8	(4) 15-1/16 x 14-11/16 x 5-7/8	Steel - 36 x 24	211
3121-MT-95	24-1/4 x 42-1/8 x 37-1/8	(4) 15-1/16 x 14-11/16 x 5-7/8	Maple Top - 36 x 24	248
3121-RM-95	24-1/4 x 42-1/8 x 36-3/8	(4) 15-1/16 x 14-11/16 x 5-7/8	Black Rubber Mat - 36 x 24	215
3121-TH-95	24-1/4 x 42-1/8 x 36-3/8	(4) 15-1/16 x 14-11/16 x 5-7/8	Tempered Hard Board - 36 x 24	218

# CARTS

## MOBILE BENCH CABINETS



**Model  
2210-95**

### Mobile Cabinet with Lockable Storage Compartment with 1 Shelf (1,200 Lbs. capacity)

- 16 gauge, all-welded, steel construction
- Convenient sturdy work surface
- Top surface has back stop
- Tubular handle for ease of mobility
- Storage area has a locking handle with 4 keys
- 1 fixed shelf
- 5" x 1-1/4" polyurethane casters (2) swivel with side brakes and (2) rigid
- Ships fully assembled
- Durable, gray, textured powder coat finish

Model	Overall Dim: WxDxH (In.)	Shelf/Work surface	Ship Wt. (Lbs.)
2210-95	18-1/4 x 42-1/8 x 36-3/8	36 x 16-1/8	145
2220-95	18-1/4 x 54-1/8 x 36-3/8	48 x 16-1/8	173



**Model  
2211-95**

### Mobile Cabinet with 4 Drawers & Lockable Storage Compartment (1,200 Lbs. capacity)

- 16 gauge, all-welded, steel construction
- Convenient sturdy work surface
- Top surface has back stop
- Tubular handle for ease of mobility
- 5" x 1-1/4" polyurethane casters (2) swivel with side brakes and (2) rigid
- 4 Drawers, each with 100 Lbs capacity, move easily on ball bearing slides
- Each drawer has a cylinder lock and 2 keys
- Storage area has 1 shelf and a single point locking handle with 4 keys
- All locks are keyed alike
- Ships fully assembled
- Durable, gray, textured powder coat finish

Model	Overall Dim: WxDxH (In.)	Drawer Dim: WxDxH (In.)	Shelf	Work surface	Ship Wt. (Lbs.)
2211-95	18-1/4 x 42-1/8 x 36-3/8	(4) 20-7/16 x 14-11/16 x 5-7/8	13 x 16-1/8	36 x 18	187
2221-95	18-1/4 x 54-1/8 x 36-3/8	(4) 20-7/16 x 14-11/16 x 5-7/8	24-7/8 x 16-1/8	48 x 18	216



**Model  
2212A-TH-LU-95**

### 36\"/>

- 16 gauge, all-welded, steel construction
- Convenient sturdy work surface with back and end stops on the work surface prevents parts from falling during transport
- Center shelf is adjustable
- Tubular handle for ease of mobility
- 5" x 1-1/4" polyurethane casters (2) swivel and (2) rigid
- -TH model includes tempered hardboard surface
- Work surface: 36" x 18"
- Cabinet compartment is equipped with one adjustable shelf and locking handle that has a 3 point locking handle with 4 keys
- Ships fully assembled
- Durable, gray, textured powder coat finish

Model	Overall Dim: WxDxH (In.)	Top Surface (In.)	Drawers Dim: WxDxH (In.)	Ship Wt. (Lbs.)
2212A-LU-95	18-1/4 x 42-1/8 x 36-3/8	Steel - 36 x 18	20-7/16 x 14-11/16 x 5-7/8	169
2212A-TH-LU-95	18-1/4 x 42-1/8 x 36-3/8	Tempered Hard Board - 36 x 18	20-7/16 x 14-11/16 x 5-7/8	175

# CARTS

## MOBILE BENCH CABINETS

### 36"W Mobile Bench Cabinets (2,000 Lbs. capacity)

- 16 gauge, all-welded, steel construction
- Convenient sturdy work surface
- Top surface has back stop
- Tubular push handle allows ease of mobility
- 6" x 2" phenolic casters (2) swivel and (2) rigid
- Back louvered panel provides capability to hang Hook-On-Bins®
- Choose from models that include 20, 18 or no Hook-On-Bins®
- Doors lock securely with a 2 point locking handle and 4 keys
- Ships fully assembled
- Durable, gray, textured powder coat finish



**Model  
3100-BLP-20-95**



**Model  
3100-95**

Model	Overall Dim: WxDxH (In.)	Hook-on Bins®	Ship Wt. (Lbs.)
3100-95	24-1/4 x 42-1/8 x 37-3/4	Empty, without louvered panel, 36 x 2 x 1-1/8 shelf	190
3100-BLP-95	24-1/4 x 42-1/8 x 37-3/4	Empty with Louvered Panel	183
3100-BLP-18-95	24-1/4 x 42-1/8 x 37-3/4	(12) 6 x 11 x 5, (4) 8 x 15 x 7, (2) 16 x 15 x 7	205
3100-BLP-20-95	24-1/4 x 42-1/8 x 37-3/4	(12) 6 x 11 x 5, (8) 8 x 15 x 7	206

### 36"W Mobile Cabinet with Drawer Lockable Storage Compartment (1,200 Lbs. capacity) - Includes 8 - Yellow Hook-On® Bins

- 16 gauge, all-welded, steel construction
- Convenient sturdy work surface with tempered hardboard
- Back and end stops on the work surface prevent parts from falling during transport
- Center shelf is adjustable
- Tubular handle for ease of mobility
- 5" x 1-1/4" polyurethane casters (2) swivel and (2) rigid
- Drawer includes 2 keys. Dimensions: 20-7/16 x 14-11/16 x 5-7/8
- Left side opening below the drawer is 24-1/4" W x 21-7/16" H x 18" D. Right side opening is 11-1/8" W x 24-1/4" H x 18" D.
- Cabinet compartment contains 8 Hook-On Bins and locking handle with 4 keys
- Ships fully assembled
- Durable, gray, textured powder coat finish



**Model  
2212A-BLP-8B-LU-95**

Model	Overall Dim: WxDxH (In.)	Hook-on Bins®	Ship Wt. (Lbs.)
2212A-BLP-8B-LU-95	18-1/4 x 42-1/8 x 36-3/8	(8) 6 x 11 x 5	173

### 36"W Mobile Cabinet with 4 Drawers & Lockable Storage Compartment with 10 Bins (1200 Lbs. capacity)

- 16 gauge, all-welded, steel construction
- Convenient sturdy work surface is covered with a black rubber mat
- Top surface has back stop
- Tubular handle for ease of mobility
- 5" x 1-1/4" polyurethane casters (2) swivel with side brakes and (2) rigid
- 4 Drawers, each with 100 Lbs capacity, move easily on ball bearing slides
- Each drawer has a cylinder lock and 2 keys (all locks are keyed alike)
- Storage area has 1 shelf and a 2 point locking handle with 4 keys
- 10 Hook-On-Bins® are included and hang on louvered door panel
- Ships fully assembled
- Durable, gray, textured powder coat finish



**Model  
2211-DLP-RM-10B-95**

Model	Overall Dim: WxDxH (In.)	Drawers Dim: WxDxH (In.)	Hook-on Bins®	Ship Wt.
2211-DLP-RM-10B-95	18-1/4 x 42-1/8 x 36-3/8	(4) 20-7/16 x 14-11/16 x 5-7/8	(10) 4 x 5 x 3	193

# CARTS

## MOBILE BENCH CABINETS



**Model**  
**2213A-LU-95**

### 36" W Mobile Cabinet with 2 Drawer Lockable Storage Compartment (1,200 Lbs. capacity)

- 16 gauge, all-welded, steel construction
- Convenient sturdy work surface with back and end stops on the work surface prevents parts from falling during transport
- Tubular handle for easy maneuverability
- Work surface: 36" x 18"
- 5" x 1-1/4" polyurethane casters (2) swivel with side brakes and (2) rigid
- Cabinet compartment is equipped with one adjustable shelf and locking handle that has a 3 point locking handle with 4 keys
- Ships fully assembled
- Durable, gray, textured powder coat finish

Model	Overall Dim: WxDxH (In.)	Drawers Dim: WxDxH (In.)	Ship Wt. (Lbs.)
2213A-LU-95	18-1/4 x 42-1/8 x 36-3/8	(2) 15-1/16 x 14-11/16 x 5-7/8	188

# CARTS

## MOBILE BENCH CABINETS



**Model**  
**3413-FL-95**



**Model**  
**3413-MT-FL-95**



**Model**  
**3414-RM-FL-95**

### 48" W Mobile Bench Cabinets with Drawers (2,000 Lbs. capacity)

- 14 gauge, all-welded, steel construction
- Convenient sturdy work surface with back and end stops on the work surface prevents parts from falling during transport (MT units not included)
- Tubular handle for easy maneuverability
- Cabinet doors have a 3 point locking system with 4 keys
- Work surface and base: 48" x 24"
- Floor lock included to keep the unit in place while working
- 5" x 1-1/4" polyurethane bolt-on casters; (2) swivel and (2) rigid
- Ships fully assembled
- Durable, gray, textured powder coat finish

Model	Overall Dim: WxDxH (In.)	Drawers Dim: WxDxH (In.)	Top Surface (in)	Ship Wt. (Lbs.)
3413-FL-95	24-1/4 x 54-1/8 x 37-3/4	(1) 40-15/16 x 14-5/8 x 5-7/8	Steel - 48 x 24	228
3413-MT-FL-95	24-1/4 x 54-1/8 x 38-15/32	(1) 40-15/16 x 14-5/8 x 5-7/8	Maple Top - 48 x 24	287
3413-RM-FL-95	24-1/4 x 54-1/8 x 37-3/4	(1) 40-15/16 x 14-5/8 x 5-7/8	Black Rubber Mat - 48 x 24	236
3413-RM-95 (No Floor Lock)	24-1/4 x 54-1/8 x 37-3/4	(1) 40-15/16 x 14-5/8 x 5-7/8	Black Rubber Mat - 48 x 24	231
3414-RM-FL-95	24-1/4 x 54-1/8 x 37-3/4	(2) 20-7/16 x 14-11/16 x 5-7/8	Black Rubber Mat - 48 x 24	245
3415-FL-95	24-1/4 x 54-1/8 x 37-3/4	(2) 20-7/16 x 14-11/16 x 5-7/8	Steel - 48 x 24	236
3415-MT-FL-95	24-1/4 x 54-1/8 x 38-1/2	(2) 20-7/16 x 14-11/16 x 5-7/8	Maple Top - 48 x 24	295

# CARTS

## MOBILE BENCH CABINETS



**Model**  
**3410-FL-95**



**Model**  
**3414-MT-FL-95**



**Model**  
**3414-TH-FL-95**

### 48" W Mobile Bench Cabinets (2,000 Lbs. capacity)

- 14 gauge, all-welded, steel construction
- Convenient sturdy work surface with back and end stops on the work surface prevents parts from falling during transport (MT units not included)
- Tubular handle for easy maneuverability
- Cabinet doors have a 3 point locking system with 4 keys
- Work surface and base: 48" x 24"
- Floor lock included to keep the unit in place while working
- 5" x 1-1/4" polyurethane bolt-on casters; (2) swivel and (2) rigid
- Ships fully assembled
- Durable, gray, textured powder coat finish

Model	Overall Dim: WxDxH (In.)	Drawers Dim. WxDxH (In.)	Top Surface	Ship Wt. (Lbs.)
3410-FL-95 (Empty, no doors)	24-1/4 x 54-1/8 x 37-3/4	-	Steel	178
3414-MT-FL-95 (No doors)	24-1/4 x 54-1/8 x 37-3/4	(2) 20-7/16 x 14-11/16 x 5-7/8	Maple Top	269
3414-TH-FL-95	24-1/4 x 54-1/8 x 37-3/4	(2) 20-7/16 x 14-11/16 x 5-7/8	Tempered Hard Board	248
3414-RM-FL-95	24-1/4 x 54-1/8 x 37-3/4	(2) 20-7/16 x 14-11/16 x 5-7/8	Black Rubber Mat	245



**Model**  
**3411-FL-95**



**Model**  
**3411-MT-FL-95**



**Model**  
**3412-RM-FL-95**



**Model**  
**3412-TH-FL-95**

### 48" W Mobile Bench Cabinets (2,000 Lbs. capacity)

- 14 gauge, all-welded, steel construction
- Convenient sturdy work surface with back and end stops on the work surface prevents parts from falling during transport (MT units not included)
- Tubular handle for easy maneuverability
- Cabinet doors have a 3 point locking system with 4 keys
- Work surface and base: 48" x 24"
- Floor lock included to keep the unit in place while working
- 5" x 1-1/4" polyurethane bolt-on casters; (2) swivel and (2) rigid
- Ships fully assembled
- Durable, gray, textured powder coat finish

Model	Overall Dim: WxDxH (In.)	Shelf Dim. WxD (In.)	Top Surface (in)	Ship Wt. (Lbs.)
3411-FL-95	24-1/4 x 54-1/8 x 37-3/4	-	Steel - 48 x 24	204
3411-MT-FL-95	24-1/4 x 54-1/8 x 37-3/4	-	Maple Top - 48 x 24	263
3411-TH-FL-95	24-1/4 x 54-1/8 x 37-3/4	-	Tempered Hard Board - 48 x 24	218
3412-FL-95	24-1/4 x 54-1/8 x 37-3/4	48 x 21-1/8	Steel - 48 x 24	229
3412-RM-FL-95	24-1/4 x 54-1/8 x 37-3/4	48 x 21-1/8	Black Rubber Mat - 48 x 24	237
3412-TH-FL-95	24-1/4 x 54-1/8 x 37-3/4	48 x 21-1/8	Tempered Hard Board - 48 x 24	242

# CARTS

## MOBILE BENCH CABINETS AND WIRE MAINTENANCE



**Model  
3400-95**



**Model  
3401-95**



**Model  
3401NVS-5PU-95**



**Model  
3402-95**

### Mobile Bench Cabinet with Shelf and Drawers

- 14 gauge, all-welded, steel construction
- Double doors have 3 point locking handle and 4 keys
- Full extension drawers each have 100 Lbs. capacity
- 24"W x 48"L surface with a welded 12 gauge, 12" vice support. Vice not included
- Back and end stops
- Sturdy tubular handle aids in mobility
- All casters: 2 rigid, 2 swivel
- Drawers move smoothly on ball bearing slides
- Ships fully assembled
- Durable, textured, gray powder coat finish

Model	Overall Dim: WxDxH (In.)	Includes	Casters	Capacity (Lbs.)	Ship Wt. (Lbs.)
3400-95	24-1/4 x 66-1/8 x 37-3/4	Interior Shelf : 48 x 24	6" x 2" Phenolic	2,000	263
3401-95	24-1/4 x 66-1/8 x 37-3/4	Interior Shelf: 24-7/8 x 21-1/8 Drawers: (4) 20-7/16" x 14-11/16" x 5-7/8"	6" x 2" Phenolic	2,000	300
3401NVS-5PU-95 (No vice shelf)	24-1/4 x 54-1/8 x 36-3/4	Interior Shelf: 24-7/8 x 21-1/8 Drawers: (4) 20-7/16" x 14-11/16" x 5-7/8"	5" x 2" Polyurethane	1,200	286
3402-95	24-1/4 x 66-1/8 x 37-3/4	Interior Shelf: 24-7/8 x 21-1/8 Drawers: (2) 20-7/16" x 14-11/16" x 5-7/8" (3) 20-7/16" x 14-11/16" x 3-7/8"	6" x 2" Phenolic	2,000	305



Hook-On-Bins®  
not included

Hook-On Trays  
not included

### Mobile Wire Spool Rack

- 14 gauge, all-welded, steel construction
- 1,200 Lbs. total capacity
- 18" x 26" work surface with 1-1/2 lips up to retain products
- Louvered panels on 2 ends, accommodate Hook-On-Bins® and metal Hook-On Trays (Bins and Trays sold separately)
- Heavy duty handle makes transport easy
- (8) 23" removable rods accommodate wire spools
- 7-1/2" between rods, larger spools can be accommodated if some rods are removed
- Recessed rods allow protection of spools during transport
- 4 wire guides hang below the work surface for ease in cutting wire
- (4) 5" x 1-1/4" polyurethane bolt on casters; (2) rigid and (2) locking swivel
- Ships fully assembled
- Durable gray, textured powder coat finish

Model	Overall Dim: WxDxH (In.)	Description	Ship Wt. (Lbs.)
MWSR8-LP-95	18-1/8 x 32-1/4 x 46-1/16	8-Rod Mobile Wire Spool Rack w/2 sides of louvered panels	114

### Mobile Maintenance Cabinet with 6 Drawers & Lockable Storage Compartment (1,200 Lbs. capacity) - Includes 9 Yellow Hook-On-Bins®

- 14 gauge, all-welded, steel construction
- Top surface back stop
- Door has 3-point locking system with fold down pad-lockable handle. Locking hinge is also provided to lock all drawers at once
- Interior shelf: 13-1/4" x 12-1/2"
- Drawers move smoothly on bearing slides
- Convenient sturdy work surface 36" x 18" is covered with a black rubber mat
- Ergonomic tubular handle
- Has provision to handle boxes of light bulbs conduit or pvt.
- Back low profile hanger holds one 6' ladder in an upright position
- Louvered panels on door accommodate Hook-on-Bins®
- Hook-On Bins Dimensions: (9) 4"W x 5"D x 3"H
- 5" x 1-1/4" polyurethane casters; (2) swivel and (2) rigid
- Ships fully assembled
- Durable, gray, textured powder coat finish



Model	Overall Dim: WxDxH (In.)	Drawer Dim: WxDxH (In.)	Ship Wt. (Lbs.)
2211-DLP-6DR-RM-9B-95	22-3/16 x 54-1/16 x 41-1/8	(2) 20-7/16 x 14-11/16 x 4-7/8 (4) 20-7/16 x 14-11/16 x 2-7/8	246

**Model**  
**2211-DLP-6DR-RM-9B-95**

### Mobile Wire Spool & Maintenance Cart

- 14 gauge, all-welded, steel construction
- Top surface 1-1/2" lips up on 3 sides
- Door has 3-point locking system with fold down pad-lockable handle. Locking hinge is also provided to lock all drawers at once
- Louvered panel on end, accommodates Hook-On-Bins® and metal Hook-On Trays (Bins and Trays sold separately)
- Heavy duty tubular handle makes transport easy
- (5) 16-1/2" removable rods accommodate wire spools
- Recessed rods allow protection of spools during transport
- Low profile hanger positioned on back holds up to a 6' ladder in the upright
- Has provision to handle boxes of light bulbs, conduit, pvc, or other bulk items
- (4) 5" x 1-1/4" polyurethane bolt on casters; (2) rigid and (2) locking swivel
- Ships fully assembled
- Durable gray, textured powder coat finish

Props, Trays and Bins sold separately



**Model**  
**MWSR5-95**

Model	Dimensions: WxDxH (In.)	Carton Pack	Ship Wt.
MWSR5-95	Overall Dimensions: 24 x 54-1/16 x 35 Cabinet: 16-3/8 x 23-7/8 x 22-5/8 Work Surface: 36 x 24	1	201

# CARTS

## STAINLESS STEEL STOCK CARTS



**Model**  
**SLD016304825PU**

### 16 Gauge Low Deck Carts (1,200 Lbs. Capacity)

- 16 gauge, all-welded, steel construction
- Bottom shelf has lips up, to retain products
- Tubular offset handle allows easy mobility
- 5" x 1-1/4" polyurethane bolt on casters; (2) rigid and (2) locking swivel
- Ships fully assembled and ready for use

Model	Overall Dim: WxLxH (In.)	Shelves	Shelf Clearance (In.)	Ship Wt. (Lbs.)
SLD016243625PU	24-1/8 x 40-3/4 x 38-1/8	(2) 24 x 36	16-1/8	81
SLD016304825PU	30-1/8 x 52-3/4 x 38-1/8	(2) 30 x 48	16-1/8	103



**Model**  
**SOPC1618303ALU5PU**

### 16 Gauge Order Picking Carts (1,200 Lbs. Capacity)

- 16 gauge, all-welded, steel construction
- Perfect for transporting parts and picking orders
- Writing surface with 1-1/2" lip up to retain paper and pens
- 5" x 1-1/4" polyurethane bolt on casters; (2) rigid and (2) locking swivel
- Ships fully assembled and ready for use

Model	Overall Dim: WxLxH (In.)	Shelves	Shelf Clearance (In.)	Ship Wt. (Lbs.)
SOPC1618302ALU5PU	18-1/8 x 45 x 39	(2) 18 x 30	25-1/8	71
SOPC1618362ALU5PU	18-1/8 x 51 x 39	(2) 18 x 36	25-1/8	76
SOPC1618303ALU5PU	18-1/8 x 45 x 39	(3) 18 x 30	11-3/4	82



**Model**  
**STBR-183042-3-5PU**



**Model**  
**STBR-303642-6-5PU**



**Model**  
**STBR-303672-12-5PU**

### 16 Gauge Plastic Tub Racks

- 16 gauge, all-welded, steel construction
- Plastic bins slide easily into place
- Each plastic bin has a capacity of 100 Lbs.
- Easy to access to products
- Allows for storage and transportation of various products
- 5" x 1-1/4" polyurethane bolt on casters; (2) rigid and (2) locking swivel
- Ships fully assembled and ready for use

Model	Overall Dim: WxDxH (In.)	# of Bins	Overall Capacity (Lbs.)	Ship Wt. (Lbs.)
STBR-183042-3-5PU	18-3/4 x 26 x 42	(3) 16 x 25-1/8 x 8	300	70
STBR-303642-6-5PU	36-3/4 x 26 x 42	(6) 16 x 25-1/8 x 8	600	114
STBR-303672-12-5PU	36-3/4 x 26 x 73-3/4	(12) 16 x 25-1/8 x 8	1,200	185



# CARTS

## STAINLESS STEEL SHELF CARTS



**Model**  
**SRSC1624362ALU6PU**



**Model**  
**SRSC1624362FLD5PU**



**Model**  
**SOPC1618303ALU5PU**



**Model**  
**SRSCE2022342ALU4PU**

### 16 and 20 Gauge Shelf Stock Carts

- 16 or 20 gauge, all-welded, steel construction
- Sturdy, tubular push handle
- 16 gauge capacity: 1,200 Lbs.
- 20 gauge capacity: 600 Lbs. - (4) 4" x 1-1/4" swivel, polyurethane casters
- Chemical resistant
- Easy to clean for sanitary operations
- Can handle a wide variety of operational temperature ranges
- Ships fully assembled and ready for use

Model	Gauge	Dimensions: WxLxH (In.)	Shelves	Shelf Clearance (In.)	Lips	Ship Wt. (Lbs.)
<b>6" x 2" Polyurethane Casters • 2 Rigid, 2 Swivel</b>						
SRSC1624362ALU6PU	16	24-1/8 x 42 x 36	(2) 24 x 36	23-3/4	1-1/2" All lips up	95
SRSC1618363ALU6PU	16	18-1/8 x 42 x 47	(3) 18 x 36	16-9/16	1-1/2" All lips up	99
SRSC1618304ALU6PU	16	18-1/8 x 36 x 53	(4) 18 x 30	12-1/2	1-1/2" All lips up	105
SRSC1624484ALU6PU	16	24-1/8 x 54 x 53	(4) 24 x 48	12-1/2	1-1/2" All lips up	154
<b>5" x 1-1/4" Polyurethane Casters • 2 Rigid, 2 Swivel w/Side Brake</b>						
SRSC1618242FLD5PU	16	18-1/8 x 30 x 35	(2) 18 x 24	24-1/8	1-1/2" - 3 Sides lips up	55
SRSC1618302FLD5PU	16	19 x 36-7/16 x 37	(2) 18 x 30	26-1/8	1-1/2" - 3 Sides lips up	60
SRSC1624362FLD5PU	16	24-1/8 x 42 x 35	(2) 24 x 36	24-1/8	1-1/2" - 3 Sides lips up	84
SRSC1624482FLD5PU	16	24-1/8 x 54 x 35	(2) 24 x 48	24-1/8	1-1/2" - 3 Sides lips up	93
SRSC1618303FLD5PU	16	18-1/8 x 36 x 35	(3) 18 x 30	11-1/4	1-1/2" - 3 Sides lips up	80
SRSC1624363FLD5PU	16	24-1/8 x 42 x 35	(3) 24 x 36	11-1/4	1-1/2" - 3 Sides lips up	101
SRSC1630603FLD5PU	16	30-1/8 x 66 x 35	(3) 30 x 60	11-1/4	1-1/2" - 3 Sides lips up	153
SRSC1630602ALU5PUS	16	30-1/8 x 66 x 35	(2) 30 x 60	24-1/8	1-1/2" All lips up	118
SRSC1618362ALU5PUS	16	18-1/8 x 42 x 35	(2) 18 x 36	24-1/8	1-1/2" All lips up	62
SRSC1624362ALU5PUS	16	24-1/8 x 42 x 35	(2) 24 x 36	24-1/8	1-1/2" All lips up	83
SRSC1624482ALU5PUS	16	24-1/8 x 54 x 35	(2) 24 x 48	24-1/8	1-1/2" All lips up	92
SRSC31618302ALU5PUS	16	18-1/8 x 36 x 35	(2) 18 x 30	21-3/8	3" All lips up	73
SRSC31624362ALU5PUS	16	24-1/8 x 42 x 35	(2) 24 x 36	21-3/8	3" All lips up	85
<b>4 Bumper Guards</b>						
SRSC2016302FLD4PU	20	16-3/4 x 36-7/16 x 34	(2) 15-11/16 x 30	24-13/16	1-1/4" - 3 Sides lips up	46
SRSC2022362FLD4PU	20	22-1/2 x 42-7/16 x 34	(2) 21-1/2 x 36	24-13/16	1-1/4" - 3 Sides lips up	54
SRSC2022482FLD4PU	20	22-1/2 x 54-7/16 x 34	(2) 21-1/2 x 48	24-13/16	1-1/4" - 3 Sides lips up	58
SRSC2016243FLD4PU	20	16-3/4 x 30-7/16 x 34	(3) 15-11/16 x 24	11-3/4	1-1/4" - 3 Sides lips up	48
SRSC2016303FLD4PU	20	16-3/4 x 36-7/16 x 34	(3) 15-11/16 x 30	11-3/4	1-1/4" - 3 Sides lips up	51
SRSC2022363FLD4PU	20	22-1/2 x 42-7/16 x 34	(3) 21-1/2 x 36	11-3/4	1-1/4" - 3 Sides lips up	62
SRSC12016243FLD4PU	20	17 x 30-7/16 x 34	(3) 16 x 24	13-3/4, 11-1/2	1" - 3 Sides lips up	48
SRSC2022483FLD4PU	20	22-1/2 x 54-7/16 x 34	(3) 21-1/2 x 48	11-3/4	1-1/4" - 3 Sides lips up	69
SRSC32016302ALU4PU	20	17 x 36-7/16 x 34	(2) 16 x 30	21-5/16	3" All lips up	48
SRSC2016302ALU4PU	20	16-3/4 x 36-7/16 x 34	(2) 15-3/4 x 30	24-13/16	1-1/4" All lips up	47
SRSC2022362ALU4PU	20	22-1/2 x 42-7/16 x 34	(2) 21-1/2 x 36	24-13/16	1-1/4" All lips up	53
<b>Ergonomic Handle • 4 Bumper Guards</b>						
SRSCE2022362ALU4PU	20	22-1/2 x 42-9/16 x 39-7/8	(2) 21-1/2 x 36	24-13/16	1-1/4" All lips up	65

# CARTS

## 2-SIDED MOBILE CART/WORKSTATIONS



**Model  
662-95 (Side A)**

### 2 Sided Cart with 12 Bins, 12 Drawers & Lockable Cabinet (1,200 Lbs. capacity)

- All-welded, prime cold-rolled steel components
- Side A consists of a 12 Opening Bin and a 6 Drawer Cabinet
- Parts Bins have fully hemmed 1-1/8" bin fronts to hold labels and retain parts
- Side B consists of a 4 Compartment lockable Utility Cabinet and a 6 Drawer Cabinet
- Sturdy, tubular handle aids in mobility. Handle adds 2" to width of the unit
- Drawer dimensions:  
(6) 5-3/8"W x 11-1/4"D x 2-3/4"H
- Utility Cabinet has a built-in lock attachment (pad-lock not included)
- Rubber tray mat on top offers durable, non-skid work surface
- 1-1/2" lips on all four sides of top
- Heavy-duty casters have 1,200 Lbs. capacity; (2) swivel with locking brakes and (2) rigid
- Easy assembly with provided fasteners
- Durable, gray, textured powder coat finish



**Model  
662-95 (Side B)**

Model	Overall Dim: WxDxH (In.)	Bin Dim: WxDxH (In.)	Ship Wt. (Lbs.)	Carton
662-95	34 x 24 x 34	Side A: (12) 8 x 11-7/8 x 6-5/8 Side B: (4) 10 x 11-7/8 x 6-3/4	192	5



**Model  
663-95**

### 2 Sided Cart with Bins (1,200 Lbs. capacity)

- All-welded, prime cold-rolled steel components
- Two 12 Opening Bins, back-to-back, create 24 total compartments
- Parts Bins have fully hemmed 1-1/8" bin fronts to hold labels and retain parts and new redesigned slope shelves
- Rubber tray mat on top offers durable, non-skid work surface
- 1-1/2" lips on all four sides of top
- Heavy-duty casters have 1,200 Lbs. capacity; (2) swivel with locking brakes and (2) rigid
- Sturdy, tubular handle aids in mobility. Handle adds 2" to width of the unit
- Easy assembly with provided fasteners
- Durable, gray, textured powder coat finish

Model	Overall Dim: WxDxH (In.)	Bin Dim: WxDxH (In.)	Ship Wt. (Lbs.)	Carton
663-95	34 x 24 x 30	(24) 8 x 12 x 6-5/8	147	3



**Model  
664-95**

### 2 Sided Cart with 80 Bins (1,200 Lbs. capacity)

- Two 40 Opening Bins, back-to-back, create 80 total compartments.

Model	Overall Dim: WxDxH (In.)	Bin Dim: WxDxH (In.)	Ship Wt. (Lbs.)	Carton
664-95	34 x 24 x 30	(80) 4 x 11-7/8 x 4-1/2	169	3

# CARTS

## 2-SIDED BIN CART/TUB RACKS

### Bin Service Carts (1,200 Lbs. capacity)

- 14 gauge, all-welded, steel construction
- 1-1/2" x 1/8" angle iron uprights for added strength
- Sturdy tubular push handle
- Durable yellow Hook-On-Bins®
- Top surface has 1-1/2" lips up
- Louvered center panels, accommodates Hook-On Bins®
- 5" x 1-1/4" polyurethane bolt-on casters; (2) swivel with side brakes and (2) rigid
- Ships fully assembled
- Durable, gray, textured powder coat finish



**Model**  
**RSC-2436-BLP-48-230-95**

Model	Overall Dim: WxLxH (In.)	Bin Dims: (In.)	Top Shelf (In.)	Ship Wt. (Lbs.)
RSC-2436-BLP-48-230-95	24-1/4 x 42-1/4 x 37-5/8	(48) 6 x 11 x 5	36 x 24	182
RSC-2436-BLP-64-210-95	24-1/4 x 42-1/4 x 37-5/8	(64) 4 x 5 x 3	36 x 24	150
RSC-2436-BLP-64-220-95	24-1/4 x 42-1/4 x 37-5/8	(64) 4 x 7 x 3	36 x 24	156
RSC-1836-BLP-112-210-95	18-1/4 x 42-1/4 x 37-5/8	(112) 4 x 5 x 3	36 x 18	136
RSC-1836-BLP-112-220-95	18-1/4 x 42-1/4 x 37-5/8	(112) 4 x 7 x 3	36 x 18	147

# CARTS

## PLASTIC TUB RACKS

### Plastic Tub Racks - Gray Tubs

- 14 gauge, all-welded, steel construction
- Plastic bins slide easily into place
- Each plastic bin has a capacity of 100 lbs.
- Easy to access to products
- Allows for storage and transportation of various products
- 5" x 1-1/4" polyurethane bolt on casters; (2) rigid and (2) locking swivel
- Ships fully assembled and ready for use



**Model**  
**TBR-303672-12-5PO-95**

Model	Dimensions: WxDxH (In.)	Bin Qty. & Dims	Overall Capacity (Lbs.)	Ship Wt. (Lbs.)
TBR-183042-3-5PO-95	18-3/4 x 26 x 42	(3) 16 x 25-1/8 x 8	300	79
TBR-183072-6-5PO-95	18-3/4 x 26 x 73-3/4	(6) 16 x 25-1/8 x 8	600	145
TBR-303672-12-5PO-95	36-13/16 x 26 x 73-3/4	(12) 16 x 25-1/8 x 8	1,200	216

### Plastic Tub Racks - Yellow Tubs

- 14 gauge, all-welded, steel construction
- Bins slide easily into place
- Each bin has a capacity of 150 Lbs.
- Allows for the storage and transportation of various products
- Easy access to products
- 5" x 1-1/2" Polyurethane casters - 2 rigid, 2 swivel
- Gray, textured, powder coat finish

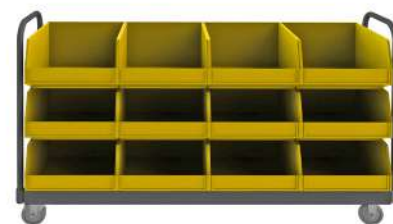

**Model**  
**TBR-187847-12B-5PU-95**

Model	Dimensions: WxDxH (In.)	Bin Qty. & Dims	Ship Wt. (Lbs.)
TBR-187847-12B-5PU-95	18-3/4 x 77-5/16 x 47-3/8	(12) 18-3/8 x 19-3/4 x 11-7/8	206

# CARTS

## STOCK CARTS

### 2 Shelf Easy Access Shelf Cart (1,200 Lbs. capacity)



**Model**  
**EAS-2436-95**

- 14 gauge, all-welded, steel construction
- Top shelf is flush for easy loading and bottom shelf has 1-1/2" lips up, for the retention of products
- 5 x 1-1/4" Polyurethane casters: 2 rigid, 2 swivel with side brakes
- Sturdy, tubular push handle aids in mobility
- Top shelf is 36" above the floor, providing an ideal height for a work surface
- Ships fully assembled and ready for use
- Durable, textured, powder coat finish

Model	Overall Dim: WxLxH (In.)	Shelf Clearance (In.)	Color	Ship Wt. (Lbs.)
EAS-1824-95	18 x 30 x 35-13/16	24-15/16	Gray	64
EAS-1832-95	18 x 38 x 35-13/16	24-15/16	Gray	70
EAS-1836-95	18 x 42 x 35-13/16	24-15/16	Gray	74
EAS-2436-95	24 x 42 x 35-13/16	24-15/16	Gray	98
EAS-2436-65T	24 x 42 x 35-13/16	24-15/16	Blue	97

### Perforated Shelves Rolling Service Cart (1,200 Lbs. capacity)



**Model**  
**RSCM-2436-2-95**

- Heavy duty, 12 gauge steel construction
- Sturdy, tubular push handle
- Unit has 1-1/2" lips up
- 5 x 1-1/4" Polyurethane casters: 2 rigid, 2 swivel with side brakes
- 1-1/2" x 1/8" angle iron uprights for added strength
- Ships fully assembled
- Durable, textured, gray powder coat finish

Model	Overall Dim: WxLxH (In.)	Shelves	Ship Wt. (Lbs.)
RSCM-2436-2-95	24-1/4 x 42-1/4 x 35-1/8	(2) 24 x 36	101

### 2, 3 Shelf Stock Carts with Drawers (1,200 Lbs. capacity)



**Model**  
**RSC-2448-2-2DR-95**

- 14 gauge, all-welded, steel construction
- Sturdy, tubular push handle
- Top shelf has 1-1/2" lips up on 3 sides. Bottom shelf has 1-1/2" lips on all sides
- 1-1/2" x 1/8" angle iron uprights for added strength
- 5 x 1-1/4" Polyurethane casters: 2 rigid, 2 swivel
- Ships fully assembled
- Durable, textured, gray powder coat finish

Model	Overall Dim: WxDxH (In.)	Shelves	Drawers	Ship Wt. (Lbs.)
RSC-2436-2-1DR-95	24-1/4 x 42-1/4 x 37-5/8	(2) 24 x 36	(1) 13-5/16 x 19-1/4 x 4-15/16	119
RSC-2436-2-2DR-95	24-1/4 x 42-1/4 x 37-5/8	(2) 24 x 36	(2) 13-5/16 x 19-1/4 x 4-15/16	137
RSC-2448-2-1DR-95	24-1/4 x 54-1/4 x 37-5/8	(2) 24 x 48	(1) 13-5/16 x 19-1/4 x 4-15/16	135
RSC-2448-2-2DR-95	24-1/4 x 54-1/4 x 37-5/8	(2) 24 x 48	(2) 13-5/16 x 19-1/4 x 4-15/16	155
RSC-3036-2-2DR-95	30-1/4 x 42-1/4 x 37-5/8	(2) 30 x 36	(2) 13-5/16 x 19-1/4 x 4-15/16	148

# CARTS

## STOCK CARTS



**Model**  
**RSC-2436-2-95**



**Model**  
**RSC-243639-2-8PN-95**



**Model**  
**RSC-2448-2-1TLD-95**



**Model**  
**RSC-304830-2-TLD-5PO-95**

### 2 Shelf Stock Carts

- 14 gauge, all-welded, steel construction
- Sturdy, tubular push handle
- Standard units have 1-1/2" lips up  
ALD units have all flush shelves  
TLD units have top shelf flush
- 1-1/2" x 1/8" angle iron uprights for added strength
- All casters: 2 rigid, 2 swivel
- Ships fully assembled
- Durable, textured, gray powder coat finish

Model	Overall Dim: WxDxH (In.)	Shelves	Caster Material	Capacity (Lbs.)	Side Brake?	Ship Wt. (Lbs.)
RSC-1824-2-95	18-1/4 x 30-1/4 x 37-5/8	(2) 18 x 24	5" x 1-1/4" Polyurethane	1,200	Yes	67
RSC-1830-2-95	18-1/4 x 36-1/4 x 37-5/8	(2) 18 x 30	5" x 1-1/4" Polyurethane	1,200	Yes	72
RSC-1832-2-95	18-1/4 x 38-1/4 x 37-5/8	(2) 18 x 32	5" x 1-1/4" Polyurethane	1,200	Yes	74
RSC-1836-2-95	18-1/4 x 42-1/4 x 37-5/8	(2) 18 x 36	5" x 1-1/4" Polyurethane	1,200	Yes	77
RSC-2430-2-95	24-1/4 x 36-1/4 x 37-5/8	(2) 24 x 30	5" x 1-1/4" Polyurethane	1,200	Yes	92
RSC-2436-2-95	24-1/4 x 42-1/4 x 37-5/8	(2) 24 x 36	5" x 1-1/4" Polyurethane	1,200	Yes	98
RSC-2448-2-95	24-1/4 x 54-1/4 x 37-5/8	(2) 24 x 48	5" x 1-1/4" Polyurethane	1,200	Yes	111
RSC-3036-2-95	30-1/4 x 42-1/4 x 37-5/8	(2) 30 x 36	5" x 1-1/4" Polyurethane	1,200	Yes	110
RSC-3048-2-95	30-1/4 x 54-1/4 x 37-5/8	(2) 30 x 48	5" x 1-1/4" Polyurethane	1,200	Yes	125
RSC-3060-2-95	30-1/4 x 66-1/4 x 37-5/8	(2) 30 x 60	5" x 1-1/4" Polyurethane	1,200	Yes	141
RSC-243631-2-95	24-1/4 x 42-1/4 x 30-7/8	(2) 24 x 36	5" x 1-1/4" Polyurethane	1,200	Yes	95
RSC-3048-2-8PN-95	30-1/4 x 54-1/4 x 41-1/4	(2) 30 x 48	8" x 2-3/4" Pneumatic	1,200	No	146
RSC-243639-2-8PN-95	24-1/4 x 42-1/4 x 39	(2) 24 x 36	8" x 2-3/4" Pneumatic	1,200	No	118
RSC-304836-2-8PN-95	30-1/4 x 54-1/4 x 36	(2) 30 x 48	8" x 2-3/4" Pneumatic	1,200	No	144
RSC-1830-2-5PO-95	18-1/4 x 36-1/4 x 37-5/8	(2) 18 x 30	5" x 1-1/4" Polyolefin	1,400	Yes	72
RSC-2436-2-5PO-95	24-1/4 x 42-1/4 x 37-5/8	(2) 24 x 36	5" x 1-1/4" Polyolefin	1,400	Yes	98
RSC-244836-2-6PU-95	24-1/4 x 54-1/4 x 36	(2) 24 x 48	6" x 2" Polyurethane	2,400	No	121
RSC-243636-2-3K-6PHSB-95	24-1/4 x 42-1/4 x 36	(2) 24 x 36	6" x 2" Phenolic	3,000	Yes	112
<b>Top Shelf Flush, Bottom Shelf Lips Up</b>						
RSC-243630-2-TLD-6PO-95	24-1/4 x 42-1/4 x 30	(2) 24 x 36	6" x 2" Polyolefin	1,200	No	100
RSC-367236-2-8PN-TLD-95	36-1/4 x 78-1/4 x 36	(2) 36 x 72	8" x 2-3/4" Pneumatic	1,200	No	208
RSC-183235-2-TLD-95	18-1/4 x 38-1/4 x 35	(2) 18 x 32	5" x 1-1/4" Polyurethane	1,200	Yes	71
RSC-2448-2-1TLD-95	24-1/4 x 54-1/4 x 37-5/8	(2) 24 x 48	5" x 1-1/4" Polyurethane	1,200	Yes	112
RSC-3048-2-TLD-95	30-1/4 x 54-1/4 x 37-5/8	(2) 30 x 48	5" x 1-1/4" Polyurethane	1,200	Yes	125
RSC-3060-2-TLD-95	30-1/4 x 66-1/4 x 37-5/8	(2) 30 x 60	5" x 1-1/4" Polyurethane	1,200	Yes	141
RSC-243630-2-TLD-5PO-95	24-1/4 x 42-1/4 x 30	(2) 24 x 36	5" x 1-1/4" Polyolefin	1,400	Yes	88
RSC-304830-2-TLD-5PO-95	30-1/4 x 54-1/4 x 30	(2) 30 x 48	5" x 1-1/4" Polyolefin	1,400	Yes	115
RSC-244836-2-TLD-8PO-95	24-1/4 x 54-1/4 x 36	(2) 24 x 48	8" x 2" Polyolefin	3,000	No	125
RSC-367236-2-TLD-8PO-95	36-1/4 x 78-1/4 x 36	(2) 36 x 72	8" x 2" Polyolefin	3,000	No	202
RSC-2436-3-3K-TLD-95	24-1/4 x 42-1/4 x 39	(3) 24 x 36	6" x 2" Phenolic	3,000	No	137
RSC-2448-3-3K-TLD-95	24-1/4 x 54-1/4 x 39	(3) 24 x 48	6" x 2" Phenolic	3,000	No	160
RSC-3048-3-3K-TLD-95	30-1/4 x 54-1/4 x 39	(3) 30 x 48	6" x 2" Phenolic	3,000	No	178
RSC-3060-3-3K-TLD-95	30-1/4 x 66-1/4 x 39	(3) 30 x 60	6" x 2" Phenolic	3,000	No	205

# CARTS

## STOCK CARTS



**Model**  
**RSC-367236-2-8PN-TLD-95**

### 2 Shelf Stock Carts (3,000 Lbs. capacity)

- 14 gauge, all-welded, steel construction
- Sturdy, tubular push handle
- Top lip is flush and bottom shelf has 1-1/2" lips up
- 1-1/2" x 1/8" angle iron uprights for added strength
- 6" x 2" Phenolic casters: 2 rigid, 2 swivel
- Ships fully assembled
- Durable, textured, gray powder coat finish

Model	Overall Dim: WxDxH (In.)	Shelves	Ship Wt. (Lbs.)
RSC-1830-2-3K-TLD-95	18-1/4 x 36-1/4 x 39	(2) 18 x 30	84
RSC-1836-2-3K-TLD-95	18-1/4 x 42-1/4 x 39	(2) 18 x 36	91
RSC-2430-2-3K-TLD-95	24-1/4 x 36-1/4 x 39	(2) 24 x 30	106
RSC-2436-2-3K-TLD-95	24-1/4 x 42-1/4 x 39	(2) 24 x 36	112
RSC-243036-2-3K-TLD-95	24-1/4 x 36-1/4 x 36	(2) 24 x 30	105
RSC-243636-2-3K-TLD-95	24-1/4 x 42-1/4 x 36	(2) 24 x 36	111
RSC-2448-2-3K-TLD-95	24-1/4 x 54-1/4 x 39	(2) 24 x 48	125
RSC-247236-2-3K-TLD-95	24-1/4 x 78-1/4 x 36	(2) 24 x 72	162
RSC-3048-2-3K-TLD-95	30-1/4 x 54-1/4 x 39	(2) 30 x 48	139
RSC-304836-2-3K-TLD-95	30-1/4 x 54-1/4 x 36	(2) 30 x 48	138
RSC-3060-2-3K-TLD-95	30-1/4 x 66-1/4 x 39	(2) 30 x 60	155
RSC-306036-2-3K-TLD-95	30-1/4 x 66-1/4 x 36	(2) 30 x 60	154
RSC-366036-2-3K-TLD-95	36-1/4 x 66-1/4 x 36	(2) 36 x 60	171



**Model**  
**RSC-183033-3-4PU-08T**

### Black, 2 & 3 Shelf Rolling Service Carts (1,200 Lbs. capacity)

- 14 gauge, all-welded, steel construction
- Sturdy, tubular, push handle
- Units have 1-1/2" lips up
- 4" x 1-1/4" polyurethane bolt-on casters; (2) rigid and (2) swivel with side brakes
- 1-1/2" x 1/8" angle iron uprights for added strength
- Ships fully assembled
- Durable, textured, black powder coat finish

Model	Overall Dim: WxDxH (In.)	Shelves	Ship Wt. (Lbs.)
RSC-182433-2-4PU-08T	18-1/4 x 30-1/4 x 33	(2) 18 x 24	63
RSC-183633-2-4PU-08T	18-1/4 x 42-1/4 x 33	(2) 18 x 36	73
RSC-183033-3-4PU-08T	18-1/4 x 36-1/4 x 33	(3) 18 x 30	82
RSC-244833-3-4PU-08T	24-1/4 x 54-1/4 x 33	(3) 24 x 48	136



**Model**  
**RSC-2436-2-2.4K-ALU-FL-95**

### 2 Shelf Stock Carts with Floor Lock (2,400 Lbs. capacity)

- 14 gauge, all-welded, steel construction
- Sturdy, tubular push handle
- 6 x 2" phenolic bolt-on casters; (2) rigid and (2) swivel
- Units have 1-1/2" lips up
- 1-1/2" x 1/8" angle iron uprights for added strength
- Floor lock keeps unit securely in place
- Ships fully assembled
- Durable, textured, gray powder coat finish

Model	Overall Dim: WxLxH (In.)	Shelves (In.)	Shelf Clearance (In.)	Ship Wt. (Lbs.)
RSC-2436-2-2.4K-ALU-FL-95	24-1/4 x 42-1/4 x 39	(2) 24 x 36	26-3/4	121
RSC-2448-2-2.4K-ALU-FL-95	24-1/4 x 54-1/4 x 39	(2) 24 x 48	26-3/4	138
RSC-3048-2-2.4K-ALU-FL-95	30-1/4 x 54-1/4 x 39	(2) 30 x 48	26-3/4	150
RSC-3060-2-2.4K-ALU-FL-95	30-1/4 x 66-1/4 x 39	(2) 30 x 60	26-3/4	169



**Model**  
**RSC-244848-3-3K-6PH-95**



**Model**  
**RSC-182435-3-BLU-95**



**Model**  
**RSC-3048-3-3K-6PHSB-95**



**Model**  
**RSC-2436-3-1TLD-95**

### 3 Shelf Stock Carts

- 14 gauge, all-welded, steel construction
- Sturdy, tubular push handle
- Standard units have 1-1/2" lips
- **TLD & BLU** top shelf flush, bottom shelf 1-1/2" lips up
- **ALD** units have all flush shelves
- All casters: 2 rigid, 2 swivel
- 1-1/2" x 1/8" angle iron uprights for added strength
- Ships fully assembled
- Durable, textured, gray powder coat finish

Model	Overall Dim: WxDxH (In.)	Shelves	Caster	Capacity (Lbs.)	Side Brake?	Ship Wt. (Lbs.)
RSC-1830-3-95	18-1/4 x 36-1/4 x 37-5/8	(3) 18 x 30	5" x 1-1/4" Polyurethane	1,200	Yes	86
RSC-1832-3-95	18-1/4 x 38-1/4 x 37-5/8	(3) 18 x 32	5" x 1-1/4" Polyurethane	1,200	Yes	88
RSC-1836-3-95	18-1/4 x 42-1/4 x 37-5/8	(3) 18 x 36	5" x 1-1/4" Polyurethane	1,200	Yes	93
RSC-1848-3-95	18-1/4 x 54-1/4 x 37-5/8	(3) 18 x 48	5" x 1-1/4" Polyurethane	1,200	Yes	108
RSC-2436-3-95	24-1/4 x 42-1/4 x 37-5/8	(3) 24 x 36	5" x 2" Polyurethane	1,200	Yes	119
RSC-2448-3-95	24-1/4 x 54-1/4 x 37-5/8	(3) 24 x 48	5" x 1-1/4" Polyurethane	1,200	Yes	138
RSC-3060-3-95	30-1/4 x 66-1/4 x 37-5/8	(3) 30 x 60	5" x 1-1/4" Polyurethane	1,200	Yes	182
RSC-1830-3-ALD-95	18-1/4 x 36-1/4 x 36-1/16	(3) 18 x 30	5" x 1-1/4" Polyurethane	1,200	No	86
RSC-182435-3-BLU-95	18-1/4 x 30-1/4 x 35	(3) 18 x 24	5" x 1-1/4" Polyolefin	1,200	Yes	76
RSC-2448-3-BLU-95	24-1/4 x 54-1/4 x 37-5/8	(3) 24 x 48	5" x 1-1/4" Polyolefin	1,200	Yes	138
RSC-243639-3-8PN-95	24-1/4 x 42-1/4 x 39	(3) 24 x 36	8" x 3" Pneumatic	1,200	No	139
RSC-2436-3-1TLD-95	24-1/4 x 42-1/4 x 37-5/8	(3) 24 x 36	5" x 1-1/4" Polyurethane	1,200	Yes	119
RSC-2436-3-3K-95	24-1/4 x 42-1/4 x 39	(3) 24 x 36	6" x 2" Phenolic	3,000	No	137
RSC-2448-3-3K-95	24-1/4 x 54-1/4 x 39	(3) 24 x 48	6" x 2" Phenolic	3,000	No	160
RSC-3060-3-3K-95	30-1/4 x 66-1/4 x 39	(3) 30 x 60	6" x 2" Phenolic	3,000	No	205
RSC-243648-3-3K-6PH-95	24-1/4 x 42-1/4 x 48	(3) 24 x 36	6" x 2" Phenolic	3,000	No	140
RSC-244848-3-3K-6PH-95	24-1/4 x 54-1/4 x 48	(3) 24 x 48	6" x 2" Phenolic	3,000	No	163
RSC-366048-3-3K-6PH-95	36-1/4 x 66-1/4 x 48	(3) 36 x 60	6" x 2" Phenolic	3,000	No	228
RSC-3048-3-3K-6PHSB-95	30-1/4 x 54-1/4 x 39	(3) 30 x 48	6" x 2" Phenolic	3,000	Yes	179
RSC2448-3-3K-6PHSB-ALD-95	24-1/4 x 54-1/4 x 37-7/16	(3) 24 x 48	6" x 2" Phenolic	3,000	Yes	161

# CARTS

## STOCK CARTS



**Model**  
**RSC-3060-4-3K-MLD-95**



**Model**  
**RSC-2448-4-LD-95**



**Model**  
**RSC-2436-5-95**



**Model**  
**RSC-243666-5-3K-ALD-95**

### 4, 5 and 6 Shelf Stock Carts

- 14 gauge, all-welded, steel construction
- Sturdy, tubular push handle
- Standard units have 1-1/2" lips,  
MLD units have flush shelves in the center  
ALD & LD units have all flush shelves
- All Casters: 2 swivel, 2 rigid
- 1-1/2" x 1/8" angle iron uprights for added strength
- Ships fully assembled
- Durable, textured, gray powder coat finish

Model	Overall Dim: WxDxH (In.)	Shelves (In.)	Caster	Capacity (Lbs.)	Side Brake?	Ship Wt. (Lbs.)
RSC-1830-4-95	18-1/4 x 36-1/4 x 55-5/8	(4) 18 x 30	5" x 1-1/4" Polyurethane	1,200	Yes	116
RSC-2448-4-LD-95	24-1/4 x 54-1/4 x 55-7/16	(4) 24 x 48	6" x 2" Phenolic	3,000	Yes	191
RSC-2436-4-3K-95	24-1/4 x 42-1/4 x 60	(4) 24 x 36	6" x 2" Phenolic	3,000	No	166
RSC-2448-4-3K-95	24-1/4 x 54-1/4 x 60	(4) 24 x 48	6" x 2" Phenolic	3,000	No	198
RSC-244860-4-3K-95	24-1/4 x 54-1/4 x 60	(4) 24 x 48	6" x 2" Phenolic	3,000	No	216
RSC-3060-4-3K-95	30-1/4 x 66-1/4 x 60	(4) 30 x 60	6" x 2" Phenolic	3,000	No	263
RSC-3060-4-3K-MLD-95	30-1/4 x 66-1/4 x 69-3/4	(4) 30 x 60	6" x 2" Phenolic	3,000	No	281
RSC-366060-4-3K-95	36-1/4 x 66-1/4 x 60	(4) 36 x 60	6" x 2" Phenolic	3,000	No	294
RSC-1836-5-95	18-1/4 x 42-1/4 x 55-5/8	(5) 18 x 36	5" x 1-1/4" Polyurethane	1,200	Yes	143
RSC-2436-5-95	24-1/4 x 42-1/4 x 55-5/8	(5) 24 x 36	5" x 1-1/4" Polyurethane	1,200	Yes	168
RSC-2448-5-95	24-1/4 x 54-1/4 x 55-5/8	(5) 24 x 48	5" x 1-1/4" Polyurethane	1,200	Yes	203
RSC-3048-5-95	30-1/4 x 54-1/4 x 55-5/8	(5) 30 x 48	5" x 1-1/4" Polyurethane	1,200	Yes	235
RSC-3060-5-95	30-1/4 x 66-1/4 x 55-5/8	(5) 30 x 60	5" x 1-1/4" Polyurethane	1,200	Yes	280
RSC-3672-5-95	36-1/4 x 78-1/4 x 55-5/8	(5) 36 x 72	5" x 1-1/4" Polyurethane	1,200	Yes	364
RSC-2448-5-LD-95	24-1/4 x 54-1/4 x 54-1/16	(5) 24 x 48	5" x 1-1/4" Polyurethane	1,200	Yes	203
RSC-2436-5-3K-95	24-1/4 x 42-1/4 x 60	(5) 24 x 36	6" x 2" Phenolic	3,000	No	186
RSC-2448-5-3K-95	24-1/4 x 54-1/4 x 60	(5) 24 x 48	6" x 2" Phenolic	3,000	No	225
RSC-3060-5-3K-95	30-1/4 x 66-1/4 x 60	(5) 30 x 60	6" x 2" Phenolic	3,000	No	304
RSC-244868-5-3K-95	24-1/4 x 54-1/4 x 68	(5) 24 x 48	6" x 2" Phenolic	3,000	No	249
RSC-306068-5-3K-95	30-1/4 x 66-1/4 x 68	(5) 30 x 60	6" x 2" Phenolic	3,000	No	321
RSC-243666-5-3K-ALD-95	24-1/4 x 42-1/4 x 66-1/2	(5) 24 x 36	6" x 2" Phenolic	3,000	No	213
RSC-306066-5-3K-ALD-95	30-1/4 x 66-1/4 x 66-1/2	(5) 30 x 60	6" x 2" Phenolic	3,000	No	321
RSC-244873-6-3K-95	24-1/4 x 54-1/4 x 73	(6) 24 x 48	6" x 2" Phenolic	3,000	No	278

**For additional information visit our website:**  
**[www.durhammfg.com](http://www.durhammfg.com)**  
**or**  
**Contact us at: [info@durhammfg.com](mailto:info@durhammfg.com)**





**Model**  
**RSCE-1830-2-95**



**Model**  
**RSCE-2436-2-TLD-95**



**Model**  
**RSCE-3048-2-3.6K-95**



**Model**  
**RSCE-3048-2-3.6K-95**

### 2 Shelf Stock Cart with Ergonomic Handle

- 14 gauge, all-welded, steel construction
- Sturdy, tubular, ergonomic handle has 3 positions ensuring maximum comfort
- Standard units have 1-1/2" lips up  
TLD units have top shelf flush

- All casters: 2 rigid, 2 swivel
- 1-1/2" x 1/8" angle iron uprights for added strength
- Ships fully assembled
- Durable, textured, gray powder coat finish

Model	Overall Dim: WxDxH (In.)	Shelves (In.)	Caster	Capacity (Lbs.)	Side Brake?	Ship Wt. (Lbs.)
RSCE-1830-2-95	18-1/4 x 36-1/4 x 43-5/8	(2) 18 x 30	5" x 1-1/4" Polyurethane	1,200	Yes	75
RSCE-1830-2-TLD-95	18-1/4 x 36-1/4 x 43-5/8	(2) 18 x 30	5" x 1-1/4" Polyurethane	1,200	Yes	83
RSCE-1836-2-95	18-1/4 x 42-1/4 x 43-5/8	(2) 18 x 36	5" x 1-1/4" Polyurethane	1,200	Yes	80
RSCE-1836-2-TLD-95	18-1/4 x 42-1/4 x 43-5/8	(2) 18 x 36	5" x 1-1/4" Polyurethane	1,200	Yes	80
RSCE-2436-2-95	24-1/4 x 42-1/4 x 43-5/8	(2) 24 x 36	5" x 1-1/4" Polyurethane	1,200	Yes	101
RSCE-2436-2-TLD-95	24-1/4 x 42-1/4 x 43-5/8	(2) 24 x 36	5" x 1-1/4" Polyurethane	1,200	Yes	100
RSCE-2448-2-95	24-1/4 x 54-1/4 x 43-5/8	(2) 24 x 48	5" x 1-1/4" Polyurethane	1,200	Yes	114
RSCE-2448-2-TLD-95	24-1/4 x 54-1/4 x 43-5/8	(2) 24 x 48	5" x 1-1/4" Polyurethane	1,200	Yes	114
RSCE-3048-2-95	30-1/4 x 54-1/4 x 43-5/8	(2) 30 x 48	5" x 1-1/4" Polyurethane	1,200	Yes	129
RSCE-3048-2-TLD-95	30-1/4 x 54-1/4 x 43-5/8	(2) 30 x 48	5" x 1-1/4" Polyurethane	1,200	Yes	129
RSCE-3060-2-95	30-1/4 x 66-1/4 x 43-5/8	(2) 30 x 60	5" x 1-1/4" Polyurethane	1,200	Yes	144
RSCE-3060-2-TLD-95	30-1/4 x 66-1/4 x 43-5/8	(2) 30 x 60	5" x 1-1/4" Polyurethane	1,200	Yes	144
RSCE-243648-2-95	24-1/4 x 42-1/4 x 47-3/4	(2) 24 x 36	5" x 1-1/4" Polyurethane	1,200	Yes	104
RSCE-243641-2-TLD-95	24-1/4 x 42-1/4 x 40-7/8	(2) 24 x 36	5" x 1-1/4" Polyurethane	1,200	Yes	100
RSCE-304848-2-95	30-1/4 x 54-1/4 x 47-3/4	(2) 30 x 48	5" x 1-1/4" Polyurethane	1,200	Yes	131
RSCE-2430-2-8SPN-95	24-1/4 x 36-1/4 x 47	(2) 24 x 30	8" x 2-1/4" Semi-Pneumatic	1,200	No	114
RSCE-2472-2-8SPN-95	24-1/4 x 78-1/4 x 47	(2) 24 x 72	8" x 2-1/4" Semi-Pneumatic	1,200	No	166
RSCE1P-2436-2-8SPN-95	24-1/4 x 42-1/4 x 40-11/16	(2) 24 x 36	8" x 2-1/4" Semi-Pneumatic	1,200	No	119
RSCE1P-2436-2-5PO-95	24-1/4 x 42-1/4 x 40-7/8	(2) 24 x 36	5" x 1-1/4" Polyolefin	1,400	Yes	100
RSCE1P-2448-2-5PO-95	24-1/4 x 54-1/4 x 40-7/8	(2) 24 x 48	5" x 1-1/4" Polyolefin	1,400	Yes	111
RSCE-1830-2-3.6K-95	18-1/4 x 36-1/4 x 45	(2) 18 x 30	6" x 2" Phenolic	3,600	Yes	100
RSCE-1836-2-3.6K-95	18-1/4 x 42-1/4 x 45	(2) 18 x 36	6" x 2" Phenolic	3,600	Yes	105
RSCE-2436-2-3.6K-95	24-1/4 x 42-1/4 x 45	(2) 24 x 36	6" x 2" Phenolic	3,600	Yes	117
RSCE-2448-2-3.6K-95	24-1/4 x 54-1/4 x 45	(2) 24 x 48	6" x 2" Phenolic	3,600	Yes	129
RSCE-3048-2-3.6K-95	30-1/4 x 54-1/4 x 45	(2) 30 x 48	6" x 2" Phenolic	3,600	Yes	144
RSCE-3060-2-3.6K-95	30-1/4 x 66-1/4 x 45	(2) 30 x 60	6" x 2" Phenolic	3,600	Yes	159
RSCE-2436-2-3.6K-8PUSB-95	24-1/4 x 42-1/4 x 47-3/4	(2) 24 x 36	8" x 2" Polyurethane	3,600	Yes	118
RSCE-3060-2-3.6K-8PUSB-95	30-1/4 x 66-1/4 x 47-3/4	(2) 30 x 60	8" x 2" Polyurethane	3,600	Yes	161
RSCE-2448-2-ALD-8PUSB-95	24-1/4 x 54-1/4 x 40-3/4	(2) 24 x 48	8" x 2" Polyurethane	3,600	Yes	129
RSCE-3060-2-ALD-8PUSB-95	30-1/4 x 66-1/4 x 40-3/4	(2) 30 x 60	8" x 2" Polyurethane	3,600	Yes	159

# CARTS

## STOCK CARTS



**Model**  
**RSCE-1836-2-3.6K-TLD-95**

**Model**  
**RSCE-2436-2-3.6K-ALD-95**

**Model**  
**RSCE-2448-3-95**

**Model**  
**RSCE-3072-3-3.6K-TLD-95**

### 2, 3 and 4 Shelf Stock Cart with Ergonomic Handle

- 14 gauge, all-welded, steel construction
- Sturdy, tubular, ergonomic handle has 3 positions ensuring maximum comfort
- Standard units have 1-1/2" lips up  
**ALD** units have all flush shelves  
**TLD** units have top shelf flush
- All Casters: 2 rigid, 2 swivel
- 1-1/2" x 1/8" angle iron uprights for added strength
- Ships fully assembled
- Durable, textured, gray powder coat finish

Model	Overall Dim: WxDxH (In.)	Shelves	Caster	Capacity (Lbs.)	Side Brake?	Ship Wt. (Lbs.)
RSCE-1830-2-3.6K-TLD-95	18-1/4 x 36-1/4 x 45	(2) 18 x 30	6" x 2" Phenolic	3,600	Yes	100
RSCE-1836-2-3.6K-TLD-95	18-1/4 x 42-1/4 x 45	(2) 18 x 36	6" x 2" Phenolic	3,600	Yes	105
RSCE-2436-2-3.6K-TLD-95	24-1/4 x 42-1/4 x 45	(2) 24 x 36	6" x 2" Phenolic	3,600	Yes	117
RSCE-2448-2-3.6K-TLD-95	24-1/4 x 54-1/4 x 45	(2) 24 x 48	6" x 2" Phenolic	3,600	Yes	129
RSCE-3048-2-3.6K-TLD-95	30-1/4 x 54-1/4 x 45	(2) 30 x 48	6" x 2" Phenolic	3,600	Yes	144
RSCE-3060-2-3.6K-TLD-95	30-1/4 x 66-1/4 x 45	(2) 30 x 60	6" x 2" Phenolic	3,600	Yes	159
RSCE-1830-2-3.6K-ALD-95	18-1/4 x 36-1/4 x 43-3/8	(2) 18 x 30	6" x 2" Phenolic	3,600	Yes	90
RSCE-1836-2-3.6K-ALD-95	18-1/4 x 42-1/4 x 43-3/8	(2) 18 x 36	6" x 2" Phenolic	3,600	Yes	95
RSCE-2436-2-3.6K-ALD-95	24-1/4 x 42-1/4 x 43-3/8	(2) 24 x 36	6" x 2" Phenolic	3,600	Yes	117
RSCE-2448-2-3.6K-ALD-95	24-1/4 x 54-1/4 x 43-3/8	(2) 24 x 48	6" x 2" Phenolic	3,600	Yes	129
RSCE-3048-2-3.6K-ALD-95	30-1/4 x 54-1/4 x 43-3/8	(2) 30 x 48	6" x 2" Phenolic	3,600	Yes	144
RSCE-3060-2-3.6K-ALD-95	30-1/4 x 66-1/4 x 43-3/8	(2) 30 x 60	6" x 2" Phenolic	3,600	Yes	159
RSCE-2436-3-95	24-1/4 x 42-1/4 x 43-3/8	(3) 24 x 36	5" x 1-1/4" Polyurethane	1,200	Yes	122
RSCE-2448-3-95	24-1/4 x 54-1/4 x 43-3/8	(3) 24 x 48	5" x 1-1/4" Polyurethane	1,200	Yes	141
RSCE-3660-3-95	36-1/4 x 66-1/4 x 43-3/8	(3) 36 x 60	5" x 1-1/4" Polyurethane	1,200	Yes	207
RSCE-304841-3-95	30-1/4 x 54-1/4 x 40-7/8	(3) 30 x 48	5" x 1-1/4" Polyurethane	1,200	Yes	161
RSCE-3072-3-3.6K-TLD-95	30-1/4 x 78-1/4 x 43-3/8	(3) 30 x 72	6" x 2" Phenolic	3,600	Yes	237
RSCE-246060-4-3.6K-95	24-1/4 x 66-1/4 x 60	(4) 24 x 60	6" x 2" Phenolic	3,600	No	247

**For additional information visit our website:**  
**[www.durhammfg.com](http://www.durhammfg.com)**  
**or**  
**Contact us at: [info@durhammfg.com](mailto:info@durhammfg.com)**



**Model**  
**RSCR-2436-95**



**Model**  
**RSCR243638ALU8PN95**



**Model**  
**RSCR243636ALUFL8MR95**



**Model**  
**RSCR304838ALURM8PN95**

### 2 Shelf Stock Cart with Raised Handle

- 14 gauge, all-welded, steel construction
- Sturdy, tubular, raised push handle
- Standard units have 1-1/2" lips up  
ALD units have flush shelves  
ALU units have all lips up
- All casters: 2 rigid, 2 swivel
- 1-1/2" x 1/8" angle iron uprights for added strength
- Ships fully assembled
- Durable, textured, gray powder coat finish

Model	Overall Dim: WxDxH (In.)	Shelves	Caster	Capacity (Lbs.)	Side Brake?	Ship Wt. (Lbs.)
RSCR-243036-ALU-5PU-95	24-1/4 x 36-1/4 x 36	(2) 24 x 30	5" x 1-1/4" Polyurethane	1,200	Yes	92
RSCR246036ALU5PU95	24-1/4 x 66-1/4 x 36	(2) 24 x 60	5" x 1-1/4" Polyurethane	1,200	Yes	124
RSCR364836ALU5PU95	36-1/4 x 54-1/4 x 36	(2) 36 x 48	5" x 1-1/4" Polyurethane	1,200	Yes	140
RSCR304838ALU10SPN95	30-1/4 x 54-1/4 x 38-1/4	(2) 30 x 48	10" x 2-9/16" Semi-Pneumatic	1,500	No	158
RSCR306038ALU10SPN95	30-1/4 x 66-1/4 x 38-1/4	(2) 30 x 60	10" x 2-9/16" Semi-Pneumatic	1,500	No	174
RSCR244838ALD10SPN95	24-1/4 x 54-1/4 x 38-1/4	(2) 24 x 48	10" x 2-9/16" Semi-Pneumatic	1,500	No	145
RSCR304838ALD10SPN95	30-1/4 x 54-1/4 x 38-1/4	(2) 30 x 48	10" x 2-9/16" Semi-Pneumatic	1,500	No	159
RSCR306038ALD10SPN95	30-1/4 x 66-1/4 x 38-1/4	(2) 30 x 60	10" x 2-9/16" Semi-Pneumatic	1,500	No	175
RSCR-2436-ALD-95	24-1/4 x 42-1/4 x 36-5/16	(2) 24 x 36	8" x 2-3/4" Pneumatic	1,500	No	118
RSCR-243638-ALD-95	24-1/4 x 42-1/4 x 37-7/8	(2) 24 x 36	8" x 2-3/4" Pneumatic	1,500	No	119
RSCR-2448-ALD-95	24-1/4 x 54-1/4 x 43-11/16	(2) 24 x 48	8" x 2-3/4" Pneumatic	1,500	No	134
RSCR-3048-ALD-95	30-1/4 x 54-1/4 x 36-5/16	(2) 30 x 48	8" x 2-3/4" Pneumatic	1,500	No	145
RSCR-304838-ALD-95	30-1/4 x 54-1/4 x 37-7/8	(2) 30 x 48	8" x 2-3/4" Pneumatic	1,500	No	146
RSCR-3060-ALD-95	30-1/4 x 66-1/4 x 43-11/16	(2) 30 x 60	8" x 2-3/4" Pneumatic	1,500	No	164
RSCR-2436-95	24-1/4 x 42-1/4 x 45-1/4	(2) 24 x 36	8" x 2-3/4" Pneumatic	1,500	No	121
RSCR243638ALU8PN95	24-1/4 x 42-1/4 x 37-7/8	(2) 24 x 36	8" x 2-3/4" Pneumatic	1,500	No	118
RSCR-2448-95	24-1/4 x 54-1/4 x 45-1/4	(2) 24 x 48	8" x 2-3/4" Pneumatic	1,500	No	134
RSCR-244838-95	24-1/4 x 54-1/4 x 37-7/8	(2) 24 x 48	8" x 2-3/4" Pneumatic	1,500	No	131
RSCR-3048-95	30-1/4 x 54-1/4 x 45-1/4	(2) 30 x 48	8" x 2-3/4" Pneumatic	1,500	No	148
RSCR-304838-95	30-1/4 x 54-1/4 x 37-7/8	(2) 30 x 48	8" x 2-3/4" Pneumatic	1,500	No	145
RSCR-3060-95	30-1/4 x 66-1/4 x 45-1/4	(2) 30 x 60	8" x 2-3/4" Pneumatic	1,500	No	167
RSCR243636ALU6MR95	24-1/4 x 42-1/4 x 36	(2) 24 x 36	6" x 2" Mold on Rubber	2,000	No	115
RSCR243636ALU8MR95	24-1/4 x 42-1/4 x 36	(2) 24 x 36	8" x 2" Mold on Rubber	2,400	No	123
RSCR243636ALU8PUSB95	24-1/4 x 42-1/4 x 36	(2) 24 x 36	8" x 2" Polyurethane	3,600	Yes	113
• Includes Rubber Matting Surface						
RSCR243638ALDRM8PN95	24-1/4 x 42-1/4 x 37-7/8	(2) 24 x 36	8" x 2-3/4" Pneumatic	1,500	No	125
RSCR243638ALURM8PN95	24-1/4 x 42-1/4 x 37-7/8	(2) 24 x 36	8" x 2-3/4" Pneumatic	1,500	No	124
RSCR244838ALURM8PN95	24-1/4 x 54-1/4 x 37-7/8	(2) 24 x 48	8" x 2-3/4" Pneumatic	1,500	No	146
RSCR304838ALURM8PN95	30-1/4 x 54-1/4 x 37-7/8	(2) 30 x 48	8" x 2-3/4" Pneumatic	1,500	No	162
• Includes Floor Lock						
RSCR243636ALUFL8MR95	24-1/4 x 42-1/4 x 36	(2) 24 x 36	8" x 2" Mold on Rubber	2,400	No	127
RSCR304836ALUFL8MR95	30-1/4 x 54-1/4 x 36	(2) 30 x 48	8" x 2" Mold on Rubber	2,400	No	154
RSCR243636ALDFL8MR95	24-1/4 x 42-1/4 x 36	(2) 24 x 36	8" x 2" Mold on Rubber	2,400	No	128
RSCR244836ALDFL8MR95	24-1/4 x 54-1/4 x 36-1/16	(2) 24 x 48	8" x 2" Mold on Rubber	2,400	No	141
RSCR306036ALDFL8MR95	30-1/4 x 66-1/4 x 36-1/16	(2) 30 x 60	8" x 2" Mold on Rubber	2,400	No	171

# CARTS

## HIGH LIP STOCK CARTS



**Model**  
**RSC3-2436-2-95**



**Model**  
**RSC3-2436-2-3.6K-95**



**Model**  
**RSC6-2448-2-3.6K-6PU-95**



**Model**  
**RSC12-EX2436-2-5PO-95**

### 2 Shelf Stock Carts with High Lips

- 14 gauge, all-welded, steel construction
- 1-1/2" x 1/8" angle iron uprights for added strength
- Sturdy, tubular, push handle
- 3", 6" or 12" lips up make unit perfect for transporting bulk items
- 1-1/2" x 1/8" angle iron uprights for added strength
- Ships fully assembled
- Durable, textured, gray powder coat finish

Model	Overall Dim: WxDxH (In.)	Shelves (In.)	Lip Height (In.)	Caster	Capacity (Lbs.)	Side Brake?	Ship Wt. (Lbs.)
RSC3-1830-2-95	18-1/4 x 36-1/4 x 37-5/8	(2) 18 x 30	3"	5" x 1-1/4" Polyurethane	1,200	Yes	78
RSC3-1836-2-95	18-1/4 x 42-1/4 x 37-5/8	(2) 18 x 36	3"	5" x 1-1/4" Polyurethane	1,200	Yes	82
RSC3-2436-2-95	24-1/4 x 42-1/4 x 37-5/8	(2) 24 x 36	3"	5" x 1-1/4" Polyurethane	1,200	Yes	105
RSC3-2436-2-8PN-95	24-1/4 x 42-1/4 x 41-1/4	(2) 24 x 36	3"	8" x 2-3/4" Pneumatic	1,200	No	125
RSC3-243636-2-8PN-95	24-1/4 x 42-1/4 x 36	(2) 24 x 36	3"	8" x 2-3/4" Pneumatic	1,200	No	123
RSC3-244836-2-10SPN-95	24-1/4 x 54-1/4 x 36	(2) 24 x 48	3"	10" x 2-9/16" Semi-Pneumatic	1,200	No	150
RSC3-1830-2-3.6K-95	18-1/4 x 36-1/4 x 39	(2) 18 x 30	3"	6" x 2" Phenolic	3,600	No	92
RSC3-1830-3-3.6K-95	18-1/4 x 36-1/4 x 37-5/8	(3) 18 x 30	3"	6" x 2" Phenolic	3,600	No	111
RSC3-2436-2-3.6K-95	24-1/4 x 42-1/4 x 39	(2) 24 x 36	3"	6" x 2" Phenolic	3,600	No	119
RSC3-2448-2-3.6K-95	24-1/4 x 54-1/4 x 39	(2) 24 x 48	3"	6" x 2" Phenolic	3,600	No	133
RSC3-1830-2-3.6K-6PU-95	18-1/4 x 36-1/4 x 37-5/8	(2) 18 x 30	3"	6" x 2" Polyurethane	3,600	No	92
RSC3-2436-2-3.6K-6PU-95	24-1/4 x 42-1/4 x 37-5/8	(2) 24 x 36	3"	6" x 2" Polyurethane	3,600	No	119
RSC3-2448-2-3.6K-6PU-95	24-1/4 x 54-1/4 x 37-5/8	(2) 24 x 48	3"	6" x 2" Polyurethane	3,600	No	136
RSC6-1830-2-95	18-1/4 x 36-1/4 x 37-5/8	(2) 18 x 30	6"	5" x 1-1/4" Polyurethane	1,200	Yes	88
RSC6-1836-2-95	18-1/4 x 42-1/4 x 37-5/8	(2) 18 x 36	6"	5" x 1-1/4" Polyurethane	1,200	Yes	94
RSC6-2436-2-95	24-1/4 x 42-1/4 x 37-5/8	(2) 24 x 36	6"	5" x 1-1/4" Polyurethane	1,200	Yes	118
RSC6-243636-2-10SPN-95	24-1/4 x 42-1/4 x 36	(2) 24 x 36	6"	10" x 2-9/16" Semi-Pneumatic	1,200	No	139
RSC6-1830-2-3.6K-95	18-1/4 x 36-1/4 x 39	(2) 18 x 30	6"	6" x 2" Phenolic	3,600	No	102
RSC6-2436-2-3.6K-95	24-1/4 x 42-1/4 x 39	(2) 24 x 36	6"	6" x 2" Phenolic	3,600	No	132
RSC6-2448-2-3.6K-95	24-1/4 x 54-1/4 x 39	(2) 24 x 48	6"	6" x 2" Phenolic	3,600	No	148
RSC6-2436-2-3.6K-6PU-95	24-1/4 x 42-1/4 x 39	(2) 24 x 36	6"	6" x 2" Polyurethane	3,600	No	129
RSC12-1830-2-95	18-1/4 x 36-1/4 x 37-5/8	(2) 18 x 30	12"	5" x 1-1/4" Polyurethane	1,200	Yes	91
RSC12-243636-2-8PN-95	24-1/4 x 42-1/4 x 36	(2) 24 x 36	12"	8" x 2-3/4" Pneumatic	1,200	No	134
RSC12-244836-2-10SPN-95	24-1/4 x 54-1/4 x 36	(2) 24 x 48	12"	10" x 2-9/16" Semi-Pneumatic	1,200	No	162
RSC12-1830-2-3.6K-95	18-1/4 x 36-1/4 x 39	(2) 18 x 30	12"	6" x 2" Phenolic	3,600	No	105
RSC12-2436-2-3.6K-95	24-1/4 x 42-1/4 x 39	(2) 24 x 36	12"	6" x 2" Phenolic	3,600	No	129
RSC12-1830-2-3.6K-6PU-95	18-1/4 x 36-1/4 x 39	(2) 18 x 30	12"	6" x 2" Polyurethane	3,600	No	102
RSC12-2436-2-3.6K-6PU-95	24-1/4 x 42-1/4 x 39	(2) 24 x 36	12"	6" x 2" Polyurethane	3,600	No	126
<b>Mesh Sides</b>							
RSC12-EX1830-2-5PO-95	18-3/8 x 36-1/4 x 35-1/8	(2) 18 x 30	12"	5" x 1-1/4" Polyolefin	1,400	Yes	85
RSC12-EX2430-2-5PO-95	24-3/8 x 36-1/4 x 35-1/8	(2) 24 x 30	12"	5" x 1-1/4" Polyolefin	1,400	Yes	107
RSC12-EX2436-2-5PO-95	24-3/8 x 42-1/4 x 35-1/8	(2) 24 x 36	12"	5" x 1-1/4" Polyolefin	1,400	Yes	116
RSC12-EX2448-2-3.6K-95	24-3/8 x 54-1/4 x 36-1/2	(2) 24 x 48	12"	6" x 2" Phenolic	3,600	No	147

# CARTS

## ORDER PICKING CARTS

### Order Picking Carts - Lipped Shelves - Slanted Writing Surface

1,200 or 3,000 Lbs. Capacity

- 14 gauge, all-welded, steel construction
- 1-1/2" x 1/8" angle iron uprights for added strength
- Shelves have 1-1/2" lips up
- Perfect for transporting parts and stocking
- Slanted writing surface with 1-1/2" lip up
- Ships fully assembled
- Durable, gray, textured powder coat finish



**Model**  
**OPC-2448-2-95**



**Model**  
**OPC-244860-3-6PH-95**

Model	Overall Dim: WxLxH (In.)	Shelves	Shelf Clearance	Ship Wt. (Lbs.)
<b>1,200 Lbs. capacity • 5" x 1-1/4" Polyurethane casters, (2) rigid and (2) swivel with side brakes</b>				
OPC-1836-2-95	18-1/4 x 51-5/16 x 40-11/16	(2) 18 x 36	26-3/4	94
OPC-2436-2-95	24-1/4 x 51-5/16 x 40-11/16	(2) 24 x 36	26-3/4	107
OPC-2448-2-95	24-1/4 x 63-5/16 x 40-11/16	(2) 24 x 48	26-3/4	120
OPC-3060-2-95	30-1/4 x 75-5/16 x 40-11/16	(2) 30 x 60	26-3/4	152
OPC-1836-3-95	18-1/4 x 51-5/16 x 40-11/16	(3) 18 x 36	12-9/16	110
OPC-2436-3-95	24-1/4 x 51-5/16 x 40-11/16	(3) 24 x 36	12-9/16	128
OPC-2448-3-95	24-1/4 x 63-5/16 x 40-11/16	(3) 24 x 48	12-9/16	147
OPC-3060-3-95	30-1/4 x 75-5/16 x 40-11/16	(3) 30 x 60	12-9/16	193
OPC-3072-3-95	30-1/4 x 87-5/16 x 40-11/16	(3) 30 x 72	12-9/16	216
OPC-3648-3-95	36-1/4 x 63-5/16 x 40-11/16	(3) 36 x 48	12-9/16	189
<b>3,000 Lbs. capacity • 6" x 2" Phenolic casters, (2) rigid and (2) swivel</b>				
OPC-243648-3-6PH-95	24-1/4 x 51-5/16 x 51-1/16	(3) 24 x 36	17-1/16	149
OPC-246048-3-6PH-95	24-1/4 x 75-5/16 x 51-1/16	(3) 24 x 60	17-1/16	186
OPC-304848-3-6PH-95	30-1/4 x 63-5/16 x 51-1/16	(3) 30 x 48	17-1/16	190
OPC-243660-4-6PH-95	24-1/4 x 51-5/16 x 60	(4) 24 x 36	14-13/16	192
OPC-244860-4-6PH-95	24-1/4 x 63-5/16 x 60	(4) 24 x 48	14-13/16	218
OPC-304860-4-6PH-95	30-1/4 x 63-5/16 x 60	(4) 30 x 48	14-13/16	246
OPC-247268-5-6PH-95	24-1/4 x 87-5/16 x 68	(5) 24 x 72	12-11/16	314

### Order Picking Carts - Bottom Shelf Lips Up -- Flat Writing Surface

1,200 Lbs. Capacity

- 14 gauge, all-welded, steel construction
- 1-1/2" x 1/8" angle iron uprights for added strength
- Shelves with lips are 1-1/2" high
- Perfect for transporting parts and stocking
- Flat writing surface
- 5" x 1-1/4" Polyurethane casters, (2) rigid and (2) swivel with side brakes
- Ships fully assembled
- Durable, gray, textured powder coat finish



**Model**  
**OPCFS-1832-2-TLD-95**



**Model**  
**OPCFS-2436-3-BLU-95**

Model	Overall Dim: WxLxH (In.)	Shelves	Shelf Clearance	Ship Wt. (Lbs.)
OPCFS-1832-2-TLD-95	18-1/4 x 48-3/8 x 40-1/4	(2) 18 x 32	21-1/8	90
OPCFS-2448-2-TLD-95	24-1/4 x 64-3/8 x 40-1/4	(2) 24 x 48	21-1/8	119
OPCFS-2436-3-BLU-95	24-1/4 x 52-3/8 x 40-1/4	(3) 24 x 36	11-1/4	127
OPCFS-2448-3-BLU-95	24-1/4 x 64-3/8 x 40-1/4	(3) 24 x 48	11-1/4	146

# CARTS

## ORDER PICKING CARTS



**Model**  
**OPCFS-2436-2-95**



**Model**  
**OPCPFS-244838-2-RM-8PN-95**



**Model**  
**OPCP3FS-2436-2-6PU-95**

### Order Picking Carts - Lipped Shelves - Flat Writing Surface

1,200 or 3,600 Lbs. Capacity

- 14 gauge, all-welded, steel construction
- 1-1/2" x 1/8" angle iron uprights for added strength
- Perfect for transporting parts and stocking
- Flat writing surface
- Ships fully assembled
- Durable, gray, textured powder coat finish

Model	Overall Dim: WxLxH (In.)	Shelves	Shelf Clearance	Lip Height (In.)	Includes	Ship Wt. (Lbs.)
<b>1,200 Lbs. capacity • 5" x 1-1/4" Polyurethane casters, (2) rigid and (2) swivel with side brakes</b>						
OPCPFS-2436-2-95	24-1/4 x 52-3/8 x 40-1/4	(2) 24 x 36	24-1/8	1-1/2	Storage Pocket	115
OPCFS-1832-3-95	18-1/4 x 48-3/8 x 40-1/4	(3) 18 x 32	11-1/4	1-1/2	-	105
OPCFS-2436-2-95	24-1/4 x 52-3/8 x 40-1/4	(2) 24 x 36	24-1/8	1-1/2	-	106
<b>1,200 Lbs. capacity • 8" x 2-3/4" Pneumatic casters, (2) rigid and (2) swivel with side brakes • Rubber Matting</b>						
OPCPFS-243638-2-RM-8PN-95	24-1/4 x 52-3/8 x 38	(2) 24 x 36	18-1/4	1-1/2	Storage Pocket	146
OPCPFS-244838-2-RM-8PN-95	24-1/4 x 64-3/8 x 38	(2) 24 x 48	18-1/4	1-1/2	Storage Pocket	178
<b>3,600 Lbs. capacity • 6" x 2" Phenolic casters, (2) rigid and (2) swivel</b>						
OPCPFS-243648-3-6PH-95	24-1/4 x 52-3/8 x 48	(3) 24 x 36	17-1/16	1-1/2	Storage Pocket	154
OPCPFS-306048-3-6PH-95	30-1/4 x 76-3/8 x 48	(3) 30 x 60	17-1/16	1-1/2	Storage Pocket	221
OPCPFS-306065-4-6PH-95	30-1/4 x 76-3/8 x 65	(4) 30 x 60	16-1/2	1-1/2	Storage Pocket	289
OPCPFS-243665-5-6PH-95	24-1/4 x 52-3/8 x 65	(5) 24 x 36	11-15/16	1-1/2	Storage Pocket	225
OPCP3FS-2436-2-6PU-95	24-1/4 x 52-3/8 x 41-5/8	(2) 24 x 36	21-5/8	3	Storage Pocket	132



**Model**  
**RICE-2436-2-8SPN-95**

### Rolling Instrument Carts with Ergonomic Handle (1,200 Lbs. capacity)

- 14 gauge, all-welded, steel construction
- Rubber mat on top and bottom provides durable, non-skid surface
- 8" x 2-1/4" semi-pneumatic casters; (2) rigid, (2) swivel
- 1-1/2" x 1/8" angle iron frame
- Ergonomic handle allows easy mobility
- Ships fully assembled
- Durable, textured, gray powder coat finish

Model	Overall Dim: WxDxH (In.)	Shelves	Ship Wt. (Lbs.)
RICE-1830-2-8SPN-95	18-1/4 x 36-1/4 x 39-3/4	(2) 18 x 30	110
RICE-2436-2-8SPN-95	24-1/4 x 42-1/4 x 39-3/4	(2) 24 x 36	130
RICE-2448-2-8SPN-95	24-1/4 x 54-1/4 x 39-3/4	(2) 24 x 48	146
RICE-2460-2-8SPN-95	24-1/4 x 66-1/4 x 39-3/4	(2) 24 x 60	180
RICE-3036-2-8SPN-95	30-1/4 x 42-1/4 x 39-3/4	(2) 30 x 36	142

# CARTS

## ROLLING INSTRUMENT CARTS

### Rolling Instrument Carts, without Handle (1,200 Lbs. capacity)

- 14 gauge, all-welded, steel construction
- Rubber mat on top and bottom provides durable, non-skid surface
- 1-1/2" x 1/8" angle iron frame
- Ships fully assembled
- Durable, textured, gray powder coat finish



**Model  
RIC24362NH4SW8PN95**

Model	Overall Dim: WxDxH (In.)	Shelves	Ship Wt. (Lbs.)
<b>8 x 2-3/4" Pneumatic casters, 4 swivel</b>			
RIC24362NH4SW8PN95	24-1/4 x 36-1/4 x 34-1/8	(2) 24 x 36	126
RIC24362NHNRM4SW8PN95	24-1/4 x 36-1/4 x 34	(2) 24 x 36	117
RIC24482NHNRM4SW8PN95	24-1/4 x 48-1/4 x 34	(2) 24 x 48	130
RIC30482NHNRM4SW8PN95	30-1/4 x 48-1/4 x 34	(2) 30 x 48	144
<b>8 x 2-1/4" Semi-Pneumatic casters, 2 rigid, 2 swivel</b>			
RIC30362NH8SPN95	30-1/4 x 36-1/4 x 34-1/8	(2) 30 x 36	136



**Model  
RIC-2436-2-95**



**Model  
RIC-243645-3-95**



**Model  
RSIC-2436-2-5PU-95**

### 2 and 3 Shelf Rolling Instrument Carts (1,200 Lbs. capacity)

- 14 gauge, all-welded, steel construction
- Top shelf has lips down and bottom shelf has lips up
- Tubular handle allows easy mobility
- Rubber mat on top and bottom provides durable, non skid surface
- 1-1/2" x 1/8" angle iron frame
- Drawer dimensions: 14-3/4" W x 19-9/16" D x 6-5/16" H
- Ships fully assembled
- Durable, textured, gray powder coat finish

Model	Overall Dim: WxDxH (In.)	Shelves (In.)	Casters	Ship Wt. (Lbs.)
RIC-2436-2-95	24-1/4 x 42-1/4 x 34-1/8	(2) 24 x 36	8" x 2-3/4" Pneumatic, 2 rigid, 2 swivel	125
RIC-2448-2-95	24-1/4 x 54-1/4 x 34-1/8	(2) 24 x 48	8" x 2-3/4" Pneumatic, 2 rigid, 2 swivel	144
RIC-3036-2-95	30-1/4 x 42-1/4 x 34-1/8	(2) 30 x 36	8" x 2-3/4" Pneumatic, 2 rigid, 2 swivel	136
RIC-3048-2-95	30-1/4 x 54-1/4 x 34-1/8	(2) 30 x 48	8" x 2-3/4" Pneumatic, 2 rigid, 2 swivel	159
RIC-1830-2-8SPN-95	18-1/4 x 36-1/4 x 34	(2) 18 x 30	8" x 2-1/4" Semi-Pneumatic, 2 rigid, 2 swivel	108
RIC-243645-3-95	24-1/4 x 42-1/4 x 45-1/8	(3) 24 x 36	8" x 2-3/4" Pneumatic, 2 rigid, 2 swivel	154
RIC-243650-3-95	24-1/4 x 42-1/4 x 55-13/16	(3) 24 x 36	8" x 2-3/4" Pneumatic, 2 rigid, 2 swivel	159
RIC-244850-3-95	24-1/4 x 54-1/4 x 55-13/16	(3) 24 x 48	8" x 2-3/4" Pneumatic, 2 rigid, 2 swivel	185
RIC-306050-3-95	30-1/4 x 66-1/4 x 55-13/16	(3) 30 x 60	8" x 2-3/4" Pneumatic, 2 rigid, 2 swivel	272
RIC-367250-3-95	36-1/4 x 78-1/4 x 55-13/16	(3) 36 x 72	8" x 2-3/4" Pneumatic, 2 rigid, 2 swivel	316
RIC-243645-3-ALU-95	24-1/4 x 42-1/4 x 45	(3) 24 x 36	8" x 2-3/4" Pneumatic, 2 rigid, 2 swivel	154
RIC-243650-3-ALU-95	24-1/4 x 42-1/4 x 57-7/16	(3) 24 x 36	8" x 2-3/4" Pneumatic, 2 rigid, 2 swivel	159
RIC-243650-3-8SPN-95	24-1/4 x 42-1/4 x 55-13/16	(3) 24 x 36	8" x 2-1/4" Semi-Pneumatic, 2 rigid, 2 swivel	161
RIC-304850-3-8SPN-95	30-1/4 x 54-1/4 x 55-13/16	(3) 30 x 48	8" x 2-1/4" Semi-Pneumatic, 2 rigid, 2 swivel	206
<b>Units with Drawer and Power Strip • without Rubber Mat</b>				
RSIC-2436-2-5PU-95	24-1/4 x 42-1/4 x 36-3/16	(2) 24 x 36	5" x 1-1/4" Polyurethane, 2 rigid, 2 swivel	127
RSIC-2436-2-8PN-95	24-1/4 x 42-1/4 x 39-11/16	(2) 24 x 36	8" x 2-3/4" Pneumatic, 2 rigid, 2 swivel	147

# CARTS

## INSTRUMENT CARTS



**Model**  
**IC243610SPN95**

### 2 Shelf Instrument Cart

- 14 gauge, all-welded, steel construction
- Units with (4) bumper corners
- Rubber mat on wood top and rubber mat bottom provides durable on non-skid surface
- 1-1/2" x 1/8" angle iron frame
- Tubular handle allows easy mobility
- Ships fully assembled
- Durable, textured, gray powder coat finish

Model	Overall Dim: WxDxH (In.)	Shelves	Casters	Capacity (Lbs.)	Ship Wt. (Lbs.)
IC243610PN95	25-1/8 x 42-11/16 x 35-1/2	(2) 24 x 36	10" x 3-5/16" Pneumatic, 2 rigid, 2 swivel	1,000	146
IC243610SPN95	25-1/8 x 42-11/16 x 35-1/2	(2) 24 x 36	10" x 2-9/16" Semi-Pneumatic, 2 rigid, 2 swivel	1,000	154
IC24365PU95	25-1/8 x 42-11/16 x 34	(2) 24 x 36	5" X 1-1/4" Polyurethane, 4 swivel with Side Brakes	1,000	125
IC24368SPN95	25-1/8 x 42-11/16 x 34	(2) 24 x 36	8" x 2-1/4" Semi-Pneumatic, 2 rigid, 2 swivel	1,200	140
IC2436315P095	25-1/8 x 42-11/16 x 31	(2) 24 x 36	5" x 1-1/4" Polyolefin, 4 swivel with Side Brakes	1,400	124



**Model**  
**\*IC24361DR10SPN95**



**Model**  
**IC24481DRPS8SPN95**

### 2 Shelf Instrument Cart with Drawer and Power Strip (1,000 Lbs. capacity)

- 14 gauge, all-welded, steel construction
- Units with (4) bumper corners
- Rubber mat on wood top and rubber mat bottom provides durable on non-skid surface
- 1-1/2" x 1/8" angle iron frame
- Tubular handle allows easy mobility
- Drawer dimensions: 14-3/4" W x 19-9/16" D x 6-5/16" H
- Ships fully assembled
- Durable, textured, gray powder coat finish

Model	Overall Dim: WxDxH (In.)	Shelves	Casters	Ship Wt. (Lbs.)
<b>Units with Drawer</b>				
IC24361DR10SPN95	25-1/8 x 42-11/16 x 35-1/2	(2) 24 x 36	10" x 2-9/16" Semi-Pneumatic, 2 rigid, 2 swivel	173
IC24361DR5PU95	25-1/8 x 42-11/16 x 34	(2) 24 x 36	5" x 1-1/4" Polyurethane, 4 swivel with side brakes	135
IC2436311DRPS4SW5P095	25-1/8 x 42-11/16 x 31	(2) 24 x 36	5" x 1-1/4" Polyolefin, 4 swivel with side brakes	143
<b>Units with Drawer and Power Strip</b>				
IC24361DRPS10PN95	25-1/8 x 42-11/16 x 35-1/2	(2) 24 x 36	10" x 3-5/16" Pneumatic, 2 rigid, 2 swivel	166
IC24361DRPS10SPN95	25-1/8 x 42-11/16 x 35-1/2	(2) 24 x 36	10" x 2-9/16" Semi-Pneumatic, 2 rigid, 2 swivel	174
IC24361DRPS4SW5PU95	25-1/8 x 42-11/16 x 34	(2) 24 x 36	5" x 1-1/4" Polyurethane, 4 swivel with side brakes	143
IC24361DRPS5PU95	25-1/8 x 42-11/16 x 34	(2) 24 x 36	5" x 1-1/4" Polyurethane, 2 rigid, 2 swivel with side brakes	141
IC24481DRPS8SPN95	25-1/8 x 54-11/16 x 34	(2) 24 x 48	8" x 2-1/4" Semi-Pneumatic, 2 rigid, 2 swivel	181



# CARTS

## ROLLING INSTRUMENT CARTS

### Rolling Instrument Carts, without Rubber Mat (1,200 Lbs. capacity)

- 14 gauge, all-welded, steel construction
- Standard units have 1-1/2" lips up, ALU units have all lips up
- 8" x 2-3/4" pneumatic casters; (2) rigid, (2) swivel
- 1-1/2" x 1/8" angle iron frame
- Tubular handle allows easy mobility
- Ships fully assembled
- Durable, textured, gray powder coat finish



**Model  
RICNM-243645-3-ALU-95**

Model	Overall Dim: WxDxH (In.)	Shelves	Ship Wt. (Lbs.)
RICNM-2448-2-95	24-1/4 x 54-1/4 x 34	(2) 24 x 48	129
RICNM-3048-2-95	30-1/4 x 54-1/4 x 34	(2) 30 x 48	143
RICNM-243645-3-95	24-1/4 x 42-1/4 x 45	(3) 24 x 36	141
RICNM-243645-3-ALU-95	24-1/4 x 42-1/4 x 45	(3) 24 x 36	141



**Model  
LIC-2436-2-95**



**Model  
LIC-2436-2-ALU-95**



**Model  
LIC-1836-2-8SPN-95**

### Low Profile Instrument Carts (1,200 Lbs. capacity)

- 14 gauge, all-welded, steel construction
- All units with (2) rigid and (2) swivel casters
- Tubular offset handle allows easy mobility
- 1-1/2" x 1/8" angle iron frame
- Rubber mat on top and bottom provides durable, non skid surface
- Ships fully assembled
- Durable, textured, gray powder coat finish

Model	Overall Dim: WxDxH (In.)	Lips	Casters Material	Shelves (In.)	Shelf Clearance (In.)	Ship Wt.(Lbs.)
LIC-2436-2-95	24-1/4 x 39 x 40-15/16	Bottom shelf, lips up	8" x 2-3/4" Pneumatic	(2) 24 x 36	16-3/4	123
LIC-2436-2-ALU-95	24-1/4 x 39 x 40-15/16	All Lips up	8" x 2-3/4" Pneumatic	(2) 24 x 36	16-3/4	123
LIC-2448-2-95	24-1/4 x 51 x 40-15/16	Bottom shelf, lips up	8" x 2-3/4" Pneumatic	(2) 24 x 48	16-3/4	144
LIC-3036-2-95	30-1/4 x 39 x 40-15/16	Bottom shelf, lips up	8" x 2-3/4" Pneumatic	(2) 30 x 36	16-3/4	137
LIC-3048-2-95	30-1/4 x 51 x 40-15/16	Bottom shelf, lips up	8" x 2-3/4" Pneumatic	(2) 30 x 48	16-3/4	160
LIC-3060-2-95	30-1/4 x 63 x 40-15/16	Bottom shelf, lips up	8" x 2-3/4" Pneumatic	(2) 30 x 60	16-3/4	188
LIC-243644-2-95	24-1/4 x 39 x 44	Bottom shelf, lips up	8" x 2-3/4" Pneumatic	(2) 24 x 36	21	125
LIC-244844-2-95	24-1/4 x 51 x 44	Bottom shelf, lips up	8" x 2-3/4" Pneumatic	(2) 24 x 48	21	143
LIC-304844-2-95	30-1/4 x 51 x 44	Bottom shelf, lips up	8" x 2-3/4" Pneumatic	(2) 30 x 48	21	161
LIC-1830-2-8SPN-95	18-1/4 x 33 x 39-3/4	All shelves flush	8" x 2-1/4" Semi-Pneumatic	(2) 18 x 30	16-3/4	105
LIC-1836-2-8SPN-95	18-1/4 x 39 x 39-3/4	All shelves flush	8" x 2-1/4" Semi-Pneumatic	(2) 18 x 36	16-3/4	110
LIC-2436-2-8SPN-95	24-1/4 x 39 x 39-3/4	All shelves flush	8" x 2-1/4" Semi-Pneumatic	(2) 24 x 36	16-3/4	122
LIC-3048-2-8SPN-95	30-1/4 x 51 x 39-3/4	All shelves flush	8" x 2-1/4" Semi-Pneumatic	(2) 30 x 48	16-3/4	158

# CARTS

## WIRE CARTS



**Model**  
**W3SPT-244838-1-8MR95**



**Model**  
**W4SPTDG-244838-1-8MR95**



**Model**  
**W3ST-304868-1-8MR95**



**Model**  
**W2ST-306068-1AS-8MR95**



**Model**  
**W3ST-304868-1AS-8MR95**

### Steel Wire Carts

- 14 gauge steel base & steel wire construction
- Wire mesh gating to keep parts from falling off during transport
- 8" x 2" Mold-On-Rubber casters; (2) rigid and (2) swivel
- Durable, gray, textured powder coat finish
- Ships fully assembled

Model	Description	Overall Dim: WxDxH (In)	Overall Capacity (Lbs)	Deck Height	Shelves (In.)	Ship Wt.(Lbs)
<b>Removable Handles</b>						
W3SPT-244838-1-8MR95	3 Sided	24-3/8 x 55-1/4 x 38-1/4	2000	11-1/16"	(1) 24 x 48	122
W3SPT-306038-1-8MR95	3 Sided	30-3/8 x 67-1/4 x 38-1/4	2000	11-1/16"	(1) 30 x 60	171
W4SPTDG-244838-1-8MR95	4 Sided - Drop Gate	24-3/8 x 55-1/4 x 38-1/4	2000	11-1/16"	(1) 24 x 48	129
W4SPTDG-306038-1-8MR95	4 Sided - Drop Gate	30-3/8 x 67-1/4 x 38-1/4	2000	11-1/16"	(1) 30 x 60	180
W2ST-306068-1-8MR95	2 Sided - Full Height	30 x 60 x 68-9/16	1600	11-1/16"	(1) 30 x 60	187
W3ST-304868-1-8MR95	3 Sided - Full Height	30 x 48 x 68-9/16	1600	11-1/16"	(1) 30 x 48	176
W3ST-306068-1-8MR95	3 Sided - Full Height	30 x 60 x 68-9/16	1600	11-1/16"	(1) 30 x 60	212
<b>Full Height - 1 Adjustable Shelf, 250 Lbs. Capacity</b>						
W2ST-306068-1AS-8MR95	2 Sided - Full Height	30 x 60 x 68-9/16	1600	11-1/16"	(2) 30 x 60	210
W3ST-304868-1AS-8MR95	3 Sided - Full Height	30 x 48 x 68-9/16	1600	11-1/16"	(2) 30 x 48	194
W3ST-306068-1AS-8MR95	3 Sided - Full Height	30 x 60 x 68-9/16	1600	11-1/16"	(2) 30 x 60	235

# CARTS/TRUCKS

## GARDEN CARTS



**Model**  
**GC-2436-2-10/12PN-83T**



**Model**  
**GC-2448-5-6MR-83T**



**Model**  
**GC-2436-2-10PN-83T**

### Perforated Garden Carts

- All-welded, 12 gauge, steel construction
- Perforated shelves with 1-1/2" lips up
- Tubular handle allows easy mobility
- 1-1/2" x 1/8" angle iron frame
- Ships fully assembled
- Durable, textured, green powder coat finish

Model	Overall Dim: WxDxH (In.)	Shelves	Casters/Wheel	Capacity (Lbs.)	Ship Wt. (Lbs.)
GC-2436-2-10/12PN-83T	24-1/4 x 42-1/4 x 35	(2) 24 x 36	10", 12" x 3-5/16", 3-1/2" Pneumatic, 2 rigid, 2 swivel	1,200	124
GC-2436-2-10PN-83T	24-1/4 x 42-1/4 x 35	(2) 24 x 36	10" x 3-5/16" Pneumatic, 2 rigid, 2 swivel	1,000	125
GC-2448-2-10PN-83T	24-1/4 x 54-1/4 x 35	(2) 24 x 48	10" x 3-5/16" Pneumatic, 2 rigid, 2 swivel	1,000	138
GC-2448-5-6MR-83T	24-1/4 x 54-1/4 x 63	(5) 24 x 48	6" x 2" Mold-On-Rubber, 2 rigid, 2 swivel	2,000	247
GC-3060-3-6MR-83T	30-1/4 x 66-1/4 x 63	(3) 30 x 60	6" x 2" Mold-On-Rubber, 2 rigid, 2 swivel	1,200	235



**Model**  
**GT5WT-2436-2-10SPN-83T**



**Model**  
**GT5WT-2448-2-10PN-83T**

### 5th Wheel Perforated Garden Trucks (1,000 Lbs. capacity)

- All-welded, 12 gauge, steel construction
- Perforated shelves with 1-1/2" lips up
- Tubular handle allows easy mobility
- Ships fully assembled
- Durable, textured, green powder coat finish

Model	Overall Dim: WxDxH (In.)	Casters	Shelves (In.)	Ship Wt. (Lbs.)
GT5WT-2436-2-10SPN-83T	24-1/4 x 38-3/8 x 38-1/4	10" x 2-3/4" Semi-Pneumatic Wheels	(2) 24 x 36	133
GT5WT-2448-2-10PN-83T	24-1/4 x 50-3/8 x 38-1/4	10" x 3-5/16" Pneumatic Wheels	(2) 24 x 48	138



**Model**  
**GT5WT-3660-12PN-83T**

### 5th Wheel Low Deck Garden Truck (1,200 Lbs. capacity)

- All-welded, 16 gauge, steel construction
- 12" x 3-1/2" pneumatic wheels
- Perforated low deck
- Tubular handle allows easy mobility
- Ships fully assembled
- Durable, textured, green powder coat finish

Model	Overall Dim: WxDxH (In.)	Shelves (In.)	Ship Wt. (Lbs.)
GT5WT-3660-12PN-83T	36 x 64-1/2 x 36-3/4	36 x 60	168

# TRUCKS

## GARDEN & STAKE



**Model**  
**EPTP24368PN83T**

### Perforated Garden Trucks (1,000 Lbs. capacity)

- All-welded 12 gauge steel construction
- Perforated shelves with 1-1/2" lips up
- Tubular handle allows easy mobility
- Casters: 2 rigid, 2 swivel
- Ships fully assembled
- Durable, textured, green powder coat finish

Model	Overall Dim: WxDxH (In.)	Deck (In.)	Casters	Ship Wt. (Lbs.)
EPTP24368PN83T	24-3/8 x 39-5/8 x 38-1/2	24 x 36	8" x 2-3/4" Pneumatic	100
EPTP24488PN83T	24-3/8 x 51-5/8 x 38-1/2	24 x 48	8" x 2-3/4" Pneumatic	109
GTEPT24368PN-83T	24-3/8 x 39-5/8 x 40	24 x 36	8" x 2-3/4" Pneumatic	93
GTEPT244810/12PN-83T	24-5/16 x 51-9/16 x 35-1/8	24 x 48	(2) 10" x 3-5/16" Pneumatic (2) 12" x 3-1/2" Pneumatic	97



**Model**  
**PST-2436-95**



**Model**  
**PST6W-3672-95**

### Pipe Stake Trucks (3,600 Lbs. capacity)

- 14 gauge, all-welded, steel construction
- (4) removable pipe stakes
- Ships fully assembled
- Durable, textured, gray powder coat finish

Model	Overall Dim: WxDxH (In.)	Deck WxD (In.)	Casters	Ship Wt. (Lbs.)
PST-2436-95	24-3/8 x 39-3/8 x 40-7/8	24 x 36	8" x 2" Polyurethane, 2 rigid, 2 swivel with Side Brake	98
PST-2448-95	24-3/8 x 51-3/8 x 40-7/8	24 x 48	8" x 2" Polyurethane, 2 rigid, 2 swivel with Side Brake	102
PST-3048-95	30-3/8 x 51-3/8 x 40-7/8	30 x 48	8" x 2" Polyurethane, 2 rigid, 2 swivel with Side Brake	110
PST-3060-95	30-3/8 x 63-3/8 x 40-7/8	30 x 60	8" x 2" Polyurethane, 2 rigid, 2 swivel with Side Brake	143
PST6W-3672-95	36-3/8 x 75-3/8 x 38-7/8	36 x 72	6" x 2" Polyurethane, 2 rigid, 4 swivel	184



**Model**  
**MST-3048-5PO-95**

### Mobile Stake Trucks (1,400 Lbs. capacity)

- 14 gauge, all-welded, steel construction
- 5" x 1-1/4" Polyolefin casters - 2 rigid, 2 swivel with side brakes
- 2 Shelves with 20-1/8" clearance
- Ships fully assembled
- Durable, textured, gray powder coat finish

Model	Overall Dim: WxDxH (In.)	Shelves WxD (In.)	Ship Wt. (Lbs.)
MST-3048-5PO-95	30-1/4 x 48-1/4 x 48-1/16	(2) 30 x 48	153

# TRUCKS

## HEAVY DUTY TRUCKS



**Model  
HT-LP-3854-95**



**Model  
HT-LP-4857-95**

### Hopper Trucks

- All-welded, heavy duty, 12-gauge steel
- Tubular, removable handle. HT-LP3854-95 handle can be placed on 3 sides of the unit. HT-LP-4857-95 has an additional welded handle on the back to aid in dumping
- 6" x 2" Phenolic casters
- Sloped front allows for products to fall easily into place
- Ships fully assembled and ready for use

Model	Overall Dim: WxDxH (In)	Overall Capacity (Lbs)	Caster Description	Deck Lip Height	Ship Wt. (Lbs)
HT-LP-3854-95	56-7/8 x 42-7/16 x 40-1/8	2000	4 Swivel	25-3/16	226
HT-LP-4857-95	48 x 65-9/16 x 40-1/8	2000	2 rigid, 2 swivel	21-3/16	247



**Model  
MSB3-2036-95**



**Model  
MSB6-2036-95**



**Model  
MSB9-2036-95**



**Model  
MSB12-2036-95**

### Heavy Duty Mobile Storage Bin (2,400 Lbs. capacity)

- 14 gauge, all-welded, steel construction
- Super strong, will not warp
- Top surface is 49-3/16" above the floor
- Shelf clearance is 13-3/8"
- Sturdy, tubular push handle aids in mobility
- 6" x 2" bolt on phenolic casters. 2 locking swivel & 2 rigid
- Ships fully assembled and ready for use
- Durable, gray, textured powder coat finish

Model	Overall Dim: WxDxH (In.)	No. of Bin Openings	Ship Wt. (Lbs.)
MSB3-2036-95	24-1/16 x 42-1/8 x 49-3/16	(3) 36 x 18-1/4 x 13-3/8	221
MSB6-2036-95	24-1/16 x 42-1/8 x 49-3/16	(6) 17-1/16 x 18-1/4 x 13-3/8	239
MSB9-2036-95	24-1/16 x 42-1/8 x 49-3/16	(6) 11-1/16 x 18-1/6 x 13-3/8 (3) 11-15/16 x 18-1/6 x 13-3/8	263
MSB12-2036-95	24-1/16 x 42-1/8 x 49-3/16	(6) 8-1/16 x 18-1/4 x 13-3/8 (6) 8-15/16 x 18-1/4 x 13-3/8	277

# PLATFORM TRUCKS

## LOW DECK STOCK TRUCK



**Model**  
**EPT24366MR95**



**Model**  
**EPT-2448-95**

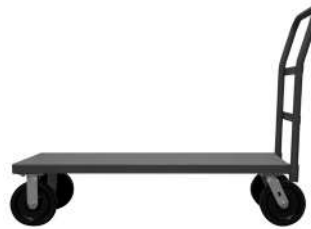

**Model**  
**EPT24368PH95**



**Model**  
**EPT30488PU95**

### Platform Trucks

- All-welded, 12 or 14 gauge steel platform
- Platform has lips down
- Removable handle
- (2) swivel and (2) rigid casters
- Tubular offset handle allows easy mobility
- Easy to assemble
- Durable, gray, textured powder coat finish

Model	Overall Dim: WxLxH (In.)	Gauge	Platform Dims (In.)	Caster	Capacity (Lbs)	Ship Wt. (Lbs.)
EPT30605MR95	30-3/8 x 63-5/8 x 35-1/4	12	30 x 60	5 x 2 Mold-on Rubber	2,400	153
EPT-2448-95	24-3/8 x 51-5/8 x 36-1/4	14	24 x 48	6 x 2 Phenolic	2,000	100
EPT-3048-95	30-3/8 x 51-5/8 x 36-1/4	14	30 x 48	6 x 2 Phenolic	2,000	108
EPT-3060-95	30-3/8 x 63-5/8 x 36-1/4	14	30 x 60	6 x 2 Phenolic	2,000	137
EPT24366MR95	24-3/8 x 39-5/8 x 36-1/4	12	24 x 36	6 x 2 Mold-on Rubber	2,000	113
EPT24606MR95	24-3/8 x 63-5/8 x 36-1/4	12	24 x 60	6 x 2 Mold-on Rubber	2,000	144
EPT30606MR95	30-3/8 x 63-5/8 x 36-1/4	12	30 x 60	6 x 2 Mold-on Rubber	2,000	155
EPT24488MR95	24-3/8 x 51-5/8 x 38-1/4	12	24 x 48	8 x 2 Mold-on Rubber	2,400	122
EPT24608MR95	24-3/8 x 63-5/8 x 38-1/4	12	24 x 60	8 x 2 Mold-on Rubber	2,400	152
EPT30488MR95	30-3/8 x 51-5/8 x 38-1/4	12	30 x 48	8 x 2 Mold-on Rubber	2,400	132
EPT30728MR95	30-3/8 x 75-5/8 x 38-1/4	12	30 x 72	8 x 2 Mold-on Rubber	2,400	193
EPT36608MR95	36-3/8 x 63-5/8 x 38-1/4	12	36 x 60	8 x 2 Mold-on Rubber	2,400	190
EPT36728MR95	36-3/8 x 75-5/8 x 38-1/4	12	36 x 72	8 x 2 Mold-on Rubber	2,400	208
EPT18485PU95	18-3/8 x 51-5/8 x 34-7/8	12	18 x 48	5 x 1-1/4 Polyurethane	1,400	92
EPT24485PU95	24-3/8 x 51-5/8 x 34-7/8	12	24 x 48	5 x 1-1/4 Polyurethane	1,400	96
EPT24605PU95	24-3/8 x 63-5/8 x 34-7/8	12	24 x 60	5 x 1-1/4 Polyurethane	1,400	126
EPT24725PU95	24-3/8 x 75-5/8 x 34-7/8	12	24 x 72	5 x 1-1/4 Polyurethane	1,400	152
EPT30365PU95	30-3/8 x 39-5/8 x 34-7/8	12	30 x 36	5 x 1-1/4 Polyurethane	1,400	96
EPT30605PU95	30-3/8 x 63-5/8 x 34-7/8	12	30 x 60	5 x 1-1/4 Polyurethane	1,400	138
EPT36605PU95	36-3/8 x 63-5/8 x 34-7/8	12	36 x 60	5 x 1-1/4 Polyurethane	1,400	163
EPT30488PU95	30-3/8 x 51-5/8 x 38-1/4	12	30 x 48	8 x 2 Polyurethane	3,600	121
EPT30608PU95	30-3/8 x 63-5/8 x 38-1/4	12	30 x 60	8 x 2 Polyurethane	3,600	153
EPT24368PH95	24-3/8 x 39-5/8 x 38-1/4	12	24 x 36	8 x 2 Phenolic	4,000	108
EPT30488PH95	30-3/8 x 51-5/8 x 38-1/4	12	30 x 48	8 x 2 Phenolic	4,000	126
EPT18368PN95	18-3/8 x 39-5/8 x 38-1/2	12	18 x 36	8 x 2-3/4 Pneumatic	1,000	100
EPT24488PN95	24-3/8 x 51-5/8 x 38-1/2	12	24 x 48	8 x 2-3/4 Pneumatic	1,000	116
EPT30488PN95	30-3/8 x 51-5/8 x 38-1/2	12	30 x 48	8 x 2-3/4 Pneumatic	1,000	127
EPT30728PN95	30-3/8 x 75-5/8 x 38-1/2	12	30 x 72	8 x 2-3/4 Pneumatic	1,000	187
EPT36728PN95	36-3/8 x 75-5/8 x 38-1/2	12	36 x 72	8 x 2-3/4 Pneumatic	1,000	202
EPT367210PN95	36-3/8 x 75-5/8 x 40-15/16	12	36 x 72	10 x 3-5/16 Pneumatic	1,200	208
EPT18488SPN95	18-3/8 x 51-5/8 x 38-1/2	12	18 x 48	8 x 2-1/4 Semi-Pneumatic	1,200	111
EPT30368SPN95	30-3/8 x 37-11/16 x 38-1/2	12	30 x 36	8 x 2-1/4 Semi-Pneumatic	1,200	115
EPT36608SPN95	36-3/8 x 63-5/8 x 40-3/4	12	36 x 60	8 x 2-1/4 Semi-Pneumatic	1,200	182
EPT243610SPN95	24-3/8 x 39-5/8 x 40-15/16	12	24 x 36	10 x 2-9/16 Semi Pneumatic	1,500	122
EPT244810SPN95	24-3/8 x 51-5/8 x 40-15/16	12	24 x 48	10 x 2-9/16 Semi Pneumatic	1,500	130
EPT246010SPN95	24-3/8 x 63-5/8 x 40-15/16	12	24 x 60	10 x 2-9/16 Semi Pneumatic	1,500	160
EPT304810SPN95	30-3/8 x 51-5/8 x 40-15/16	12	30 x 48	10 x 2-9/16 Semi Pneumatic	1,500	140
EPT306010SPN95	30-3/8 x 63-5/8 x 40-15/16	12	30 x 60	10 x 2-9/16 Semi Pneumatic	1,500	172
EPT307210SPN95	30-3/8 x 75-5/8 x 40-15/16	12	30 x 72	10 x 2-9/16 Semi Pneumatic	1,500	201
EPT367210SPN95	36-3/8 x 75-5/8 x 40-15/16	12	36 x 72	10 x 2-9/16 Semi Pneumatic	1,500	216

# PLATFORM TRUCKS

## LOW DECK STOCK TRUCK



**Model**  
**PT30488/12MR95**



**Model**  
**PT304810/12PN95**

### Platform Truck (1,750 - 5,000 Lbs. capacity)

- All-welded, 12 gauge, steel platform with reinforced steel channels
- Platform has lips down
- (2) swivel and (2) rigid casters
- Tubular offset handle allows easy mobility
- Easy to assemble
- Handle Removable
- Durable, gray, textured powder coat finish

Model	Overall Dim: WxLxH (In.)	Platform dims (In.)	Caster	Capacity (Lbs)	Ship Wt. (Lbs.)
PT30488/12MR95	30-3/8 x 51-5/8 x 43-1/8	30 x 48	(2) 8 x 2 (2) 12 x 2-1/2 Mold-on Rubber	3,000	168
PT30728/12MR95	30-3/8 x 75-5/8 x 43-1/8	30 x 72	(2) 8 x 2 (2) 12 x 2-1/2 Mold-on Rubber	3,000	224
PT24488/12PH95	24-3/8 x 51-5/8 x 40-3/4	24 x 48	(2) 8 x 2 (2) 12 x 3 Phenolic	5,000	145
PT30488/12PH95	30-3/8 x 51-5/8 x 40-3/4	30 x 48	(2) 8 x 2 (2) 12 x 3 Phenolic	5,000	158
PT30608/12PH95	30-3/8 x 63-5/8 x 40-3/4	30 x 60	(2) 8 x 2 (2) 12 x 3 Phenolic	5,000	188
PT36608/12PH95	36-3/8 x 63-5/8 x 40-3/4	36 x 60	(2) 8 x 2 (2) 12 x 3 Phenolic	5,000	204
PT36728/12PH95	36-3/8 x 75-5/8 x 40-3/4	36 x 72	(2) 8 x 2 (2) 12 x 3 Phenolic	5,000	232
PT304810/12PN95	30-3/8 x 51-5/8 x 43-5/16	30 x 48	(2) 10 x 3-5/16 (2) 12 x 3-1/2 Pneumatic	1,750	144
PT307210/12PN95	30-3/8 x 75-5/8 x 43-5/16	30 x 72	(2) 10 x 3-5/16 (2) 12 x 3-1/2 Pneumatic	1,750	200
PT366010/12PN95	36-3/8 x 63-5/8 x 43-5/16	36 x 60	(2) 10 x 3-5/16 (2) 12 x 3-1/2 Pneumatic	1,750	190
PT304812/16PN95	30-3/8 x 51-5/8 x 48-3/8	30 x 48	(2) 12 x 3-1/2 (2) 15-1/5 x 3-3/4 Pneumatic	2,500	156
PT366012/16PN95	36-3/8 x 63-5/8 x 48-3/8	36 x 60	(2) 12 x 3-1/2 (2) 15-1/5 x 3-3/4 Pneumatic	2,500	201

### Platform Truck with Rubber Matting on Deck

- All-welded, 12 gauge, steel platform with reinforced steel channels
- Platform has rubber tray mat
- (2) swivel and (2) rigid casters
- Tubular offset handle allows easy mobility
- Easy to assemble
- Handle Removable
- Durable, gray, textured powder coat finish



**Model**  
**EPTRM24488PN95**

Model	Overall Dim: WxLxH (In.)	Platform Dims (In.)	Caster	Capacity (Lbs)	Ship Wt. (Lbs.)
EPTRM24365PU95	24-3/8 x 39-5/8 x 34-7/8	24 x 36	5 x 1-1/4 Polyurethane	1,400	89
EPTRM24485PU95	24-3/8 x 51-5/8 x 34-7/8	24 x 48	5 x 1-1/4 Polyurethane	1,400	101
EPTRM30605PU95	30-3/8 x 63-5/8 x 34-7/8	30 x 60	5 x 1-1/4 Polyurethane	1,400	151
EPTRM36485PU95	36-3/8 x 51-5/8 x 34-7/8	36 x 48	5 x 1-1/4 Polyurethane	1,400	124
EPTRM36605PU95	36-3/8 x 63-5/8 x 34-7/8	36 x 60	5 x 1-1/4 Polyurethane	1,400	176
EPTRM18488SPN95	18-3/8 x 51-5/8 x 38-1/2	18 x 48	8 x 2-1/4 Semi-Pneumatic	1,200	109
EPTRM30368SPN95	30-3/8 x 39-5/8 x 38-1/2	30 x 36	8 x 2-1/4 Semi-Pneumatic	1,200	118
EPTRM24488PN95	24-3/8 x 51-5/8 x 38-1/2	24 x 48	8 x 2-3/4 Pneumatic	1,000	121
EPTRM30488PN95	30-3/8 x 51-5/8 x 38-1/2	30 x 48	8 x 2-3/4 Pneumatic	1,000	133
EPTRM36488PN95	36-3/8 x 51-5/8 x 38-1/2	36 x 48	8 x 2-3/4 Pneumatic	1,000	145
EPTRM36608PN95	36-3/8 x 63-5/8 x 38-1/2	36 x 60	8 x 2-3/4 Pneumatic	1,000	197

# PLATFORM TRUCKS

## LOW DECK STOCK TRUCK



**Model**  
**EPTD24605PU95**



**Model**  
**EPT6W24486PU95**

### Platform Truck (1,400 & 3,600 Lbs. capacity)

- All-welded, 12 gauge, steel platform
- Platform has lips down
- Removable handle
- Easy to assemble
- Tubular offset handle allows easy mobility
- Durable, gray, textured powder coat finish

Model	Overall Dim: WxLxH (In.)	Platform Dims (In.)	Caster	Capacity (Lbs)	Ship Wt. (Lbs.)
<b>(2) Rigid, (2) Swivel casters in diamond pattern</b>					
EPTD18325PU95	18-3/8 x 35-5/8 x 34-7/8	18 x 32	5 x 1-1/4 Polyurethane	1,400	66
EPTD24485PU95	24-3/8 x 51-5/8 x 34-7/8	24 x 48	5 x 1-1/4 Polyurethane	1,400	97
EPTD24605PU95	24-3/8 x 63-5/8 x 34-7/8	24 x 60	5 x 1-1/4 Polyurethane	1,400	127
EPTD30365PU95	30-3/8 x 39-5/8 x 34-7/8	30 x 36	5 x 1-1/4 Polyurethane	1,400	95
EPTD36485PU95	36-3/8 x 51-5/8 x 34-7/8	36 x 48	5 x 1-1/4 Polyurethane	1,400	117
<b>(2) Rigid, (4) Swivel casters</b>					
EPT6W24486PU95	24-3/8 x 51-5/8 x 36-1/4	24 x 48	6 x 2 Polyurethane	3,600	117
EPT6W24606PU95	24-3/8 x 63-5/8 x 36-1/4	24 x 60	6 x 2 Polyurethane	3,600	147
EPT6W30486PU95	30-3/8 x 51-5/8 x 36-1/4	30 x 48	6 x 2 Polyurethane	3,600	127
EPT6W30606PU95	30-3/8 x 63-5/8 x 36-1/4	30 x 60	6 x 2 Polyurethane	3,600	159
EPT6W36726PU95	36-3/8 x 75-5/8 x 36-1/4	36 x 72	6 x 2 Polyurethane	3,600	202

### Platform Truck (1,000 to 3,600 Lbs. capacity)

- All-welded, 12 gauge, steel platform
- Lips help retain product during transport
- (2) swivel and (2) rigid casters
- Tubular offset handle allows easy mobility
- FL units include a floor lock to lock the unit in place while working
- Handle is removable & easy installed
- Durable, gray, textured powder coat finish



**Model**  
**EPTLU24366PU95**



**Model**  
**EPTFL24488MR95**

Model	Overall Dim: WxLxH (In.)	Platform Dims (In.)	Casters	Capacity (Lbs)	Ship Wt. (Lbs.)
<b>1-1/2" Lips Up</b>					
EPTLU18365PU95	18-3/8 x 39-5/8 x 36-3/8	18 x 36	5 x 1-1/4 Polyurethane	1,400	77
EPTLU30485PU95	30-3/8 x 51-5/8 x 36-3/8	30 x 48	5 x 1-1/4 Polyurethane	1,400	106
EPTLU36485PU95	36-3/8 x 51-5/8 x 36-3/8	36 x 48	5 x 1-1/4 Polyurethane	1,400	116
EPTLU24366PU95	24-3/8 x 39-5/8 x 37-3/4	24 x 36	6 x 2 Polyurethane	3,600	96
EPTLU24486PU95	24-3/8 x 51-5/8 x 37-3/4	24 x 48	6 x 2 Polyurethane	3,600	107
EPTLU30608PU95	30-3/8 x 63-5/8 x 39-3/4	30 x 60	8 x 2 Polyurethane	3,600	154
EPTLU24368PN95	24-3/8 x 39-5/8 x 40	24 x 36	8 x 2-3/4 Pneumatic	1,000	106
EPTLU24488PN95	24-3/8 x 51-5/8 x 40	24 x 48	8 x 2-3/4 Pneumatic	1,000	116
EPTLU24728PN95	24-3/8 x 75-5/8 x 40	24 x 72	8 x 2-3/4 Pneumatic	1,000	173
<b>Flush shelves • Floor lock included</b>					
EPTFL24368MR95	24-3/8 x 39-5/8 x 38-1/4	24 x 36	8 x 2 Mold-on Rubber	2,400	117
EPTFL24488MR95	24-3/8 x 51-5/8 x 38-1/4	24 x 48	8 x 2 Mold-on Rubber	2,400	127
EPTFL24608MR95	24-3/8 x 63-5/8 x 38-1/4	24 x 60	8 x 2 Mold-on Rubber	2,400	158
EPTFL30488MR95	30-3/8 x 51-5/8 x 38-1/4	30 x 48	8 x 2 Mold-on Rubber	2,400	137
EPTFL30608MR95	30-3/8 x 63-5/8 x 38-1/4	30 x 60	8 x 2 Mold-on Rubber	2,400	170
EPTFL36728MR95	36-3/8 x 75-5/8 x 38-1/4	36 x 72	8 x 2 Mold-on Rubber	2,400	213
EPTFL24488PN95	24-3/8 x 51-5/8 x 38-1/2	24 x 48	8 x 2-3/4 Pneumatic	1,000	121
EPTFL24488PU95	24-3/8 x 51-5/8 x 38-1/4	24 x 48	8 x 2 Polyurethane	3,600	116
EPTFL30488PU95	30-3/8 x 51-5/8 x 38-1/4	30 x 48	8 x 2 Polyurethane	3,600	126
EPTFL30608PU95	30-3/8 x 63-5/8 x 38-1/4	30 x 60	8 x 2 Polyurethane	3,600	159



# PLATFORM TRUCKS

## LOW DECK STOCK TRUCK

### Platform Truck with Front Bumpers (3,600 Lbs. capacity)

- 12 gauge, all-welded, steel construction
- Platform has lips down
- Platform with 2 bumpers
- Handle is removable & easy installed
- Tubular offset handle allows easy mobility
- 8" x 2" polyurethane casters (2) rigid and (2) swivel casters with side brakes
- Durable, gray, textured powder coat finish

Model	Overall Dim: WxLxH (In.)	Platform Dims (In.)	Ship Wt. (Lbs.)
EPTRB24368PU95	26-5/16 x 40-13/16 x 38-1/4	24 x 36	104
EPTRB24488PU95	26-5/16 x 52-13/16 x 38-1/4	24 x 48	115
EPTRB30488PU95	32-5/16 x 52-13/16 x 38-1/4	30 x 48	125
EPTRB30608PU95	32-5/16 x 64-13/16 x 38-1/4	30 x 60	157
EPTRB36608PU95	38-5/16 x 64-13/16 x 38-1/4	36 x 60	182



**Model**  
**EPTRB24368PU95**

### Flat Tube Platform Truck (1,400 Lbs. capacity)

- 14 gauge, all-welded, steel tubing
- Handle is removable & easy installed
- Tubular offset handle allows easy mobility
- 5" x 1-1/4" polyurethane casters (2) rigid and (2) swivel with side brakes
- Durable, gray, textured powder coat finish

Model	Overall Dim: WxLxH (In.)	Platform Dims (In.)	Ship Wt. (Lbs.)
EPTT183695	18-3/8 x 39-7/16 x 35-3/4	18 x 36	55
EPTT184895	18-3/8 x 51-7/16 x 35-3/4	18 x 48	63
EPTT243695	24-3/8 x 39-7/16 x 35-3/4	24 x 36	68



**Model**  
**EPTT243695**

### 2 Shelf Flat Tube Platform Truck (1,400 Lbs. capacity)

- 14 gauge all-welded tubing
- Tubular offset handle allows easy mobility
- Each unit includes 2 shelves
- 5" x 1-1/4" polyolefin casters (2) rigid and (2) swivel with side brakes
- Durable, gray, textured powder coat finish

Model	Overall Dim: WxLxH (In.)	Shelf Dims (In.)	Shelf Clearance (In.)	Ship Wt. (Lbs.)
EPTT183625P095	18 x 39-7/8 x 41	18 x 36	17-3/8	72
EPTT184825P095	18 x 51-7/8 x 41	18 x 48	17-3/8	82
EPTT243625P095	24 x 39-7/8 x 41	24 x 36	17-3/8	86
EPTT244825P095	24 x 51-7/8 x 41	24 x 48	17-3/8	96



**Model**  
**EPTT243695**

### Platform Truck with 3 shelves (1,200 Lbs. capacity)

- All-welded, 12 gauge, steel platform with reinforced steel channels
- Platform has lips down
- 3 shelves welded into place
- Polyurethane caster (2) rigid and (2) swivel with side brakes
- Unit is fully assembled and ready to use
- Durable, gray, textured powder coat finish

Model	Overall Dim: WxLxH (In.)	Shelf Dims: WxD (In.)	Ship Wt. (Lbs.)
EPT3S24485PU95	24-1/4 x 54-1/8 x 36-5/8	(2) 24 x 24 (1) 24 x 48	151
EPT3S30605PU95	30-1/4 x 66-1/8 x 36-5/8	(2) 30 x 30 (1) 30 x 60	204



**Model**  
**EPT3S24485PU95**

# PLATFORM TRUCKS

## LOW DECK STOCK TRUCK



**Model**  
**EPTP24368PN95**

### Perforated Platform Trucks

- All-welded, 12 gauge, steel platform
- Choose between lips up or down platform
- Handle is removable & easy installed
- All Casters: (2) rigid, (2) swivel
- Tubular offset handle allows easy mobility
- Durable, gray, textured powder coat finish

Model	Overall Dim: WxLxH (In.)	Deck WxD (In.)	Caster	Capacity	Ship Wt. (Lbs.)
EPTP24365PU95	24-3/8 x 39-5/8 x 34-7/8	24 x 36	5 x 1-1/4 Polyurethane, side brakes	1,400	79
EPTP24485PU95	24-3/8 x 51-5/8 x 34-7/8	24 x 48	5 x 1-1/4 Polyurethane, side brakes	1,400	88
EPTP30605PH95	30-3/8 x 63-5/8 x 35-1/4	30 x 60	5 x 2 Phenolic	2,000	136
EPTP24366MR95	24-3/8 x 39-5/8 x 36-1/4	24 x 36	6 x 2 Mold-on rubber	2,000	97
EPTP24368PN95	24-3/8 x 39-5/8 x 38-1/2	24 x 36	8 x 2-3/4 Pneumatic	1,200	100
EPTP24488PN95	24-3/8 x 51-5/8 x 38-1/2	24 x 48	8 x 2-3/4 Pneumatic	1,200	109



**Model**  
**EPTPLU24365PU95**

### Perforated Platform Trucks

- All-welded, 12 gauge, steel platform
- Choose between lips up or down platform
- Handle is removable & easy installed
- All Casters: (2) rigid, (2) swivel
- Tubular offset handle allows easy mobility
- Durable, gray, textured powder coat finish

Model	Overall Dim: WxLxH (In.)	Deck WxD (In.)	Caster	Capacity	Ship Wt. (Lbs.)
EPTPLU24365PU95	24-3/8 x 39-5/8 x 36-3/8	24 x 36	5 x 1-1/4 Polyurethane, side brakes	1,400	79
EPTPLU24485PU95	24-3/8 x 51-5/8 x 36-3/8	24 x 48	5 x 1-1/4 Polyurethane, side brakes	1,400	88



**Model**  
**5WTP-2436-LU-10PN-17T**

### Perforated 5th Wheel Truck (1,200 Lbs. capacity)

- All-welded, heavy duty, 12 gauge, steel platform with reinforced steel channels
- Removable handle by nut and bolt
- Perforated deck has 1-1/2" lips up
- Deck height: 11-3/8"
- 4 rigid casters
- Easy to assemble, no tools required
- Durable, red, textured powder coat finish

Model	Overall Dim: WxLxH (In.)	Deck WxD (In.)	Wheels	Ship Wt. (Lbs.)
5WTP-2436-LU-10PN-17T	24 x 38-5/16 x 38-1/4	24 x 36	10 x 3-5/16 Pneumatic	92
5WTP-2436-LU-10SPN-17T	24 x 38-5/16 x 38-1/4	24 x 36	10 x 2-3/4 Pneumatic	102



**Model**  
**5WT-2448-12MR-95**

### 5th Wheel Truck (2,000 Lbs. capacity)

- All-welded 14 gauge steel platform with reinforced steel channels
- Platform has lips down
- Removable "T" handle by nut and bolt
- T-Handle extends 32"
- Easy to assemble, no tools required
- Durable, gray, textured powder coat finish

Model	Overall Dim: WxLxH (In.)	Deck WxD (In.)	Casters	Ship Wt. (Lbs.)
5WT-2448-12MR-95	24 x 50-1/4 x 43-1/8	24 x 48	12 x 2-1/2 Mold-On Rubber	162
5WT-3060-12MR-95	30 x 60-1/4 x 43-1/8	30 x 60	12 x 2-1/2 Mold-On Rubber	202
5WT-3672-12MR-95	36 x 74-1/4 x 43-1/8	36 x 72	12 x 2-1/2 Mold-On Rubber	237
5WT-2448-12PN-95	24 x 50-1/4 x 43-1/8	24 x 48	12 x 3-1/2 Pneumatic	121
5WT-3060-12PN-95	30 x 60-1/4 x 43-1/8	30 x 60	12 x 3-1/2 Pneumatic	159
5WT-3672-12PN-95	36 x 74-1/4 x 43-1/8	36 x 72	12 x 3-1/2 Pneumatic	195

# PLATFORM TRUCKS

## 5TH WHEEL TRUCK



**Model**  
**5WT-2436-LU-10PN-17T**



**Model**  
**5WT3-2448-LU-12PN-95**



**Model**  
**5WT6-2448-LU-12PN-95**

### 5th Wheel Truck with Lips

- All-welded, 14 gauge, steel platform with reinforced steel channels
- Removable handle extends over the height of the unit
- Easy to assemble, no tools required
- Durable, gray, textured powder coat finish

Model	Overall Dim: WxLxH (In.)	Deck WxD (In.)	Gauge	Wheels	Capacity (Lbs)	Lip (In.)	Color	Ship Wt. (Lbs.)
5WT-2436-LU-10PN-17T	24 x 38-1/4 x 38-1/4	24 x 36	14	10 x 3-5/16 Pneumatic - 4 Rigid	1,200	1-1/2	Red	91
5WT-3048-LU-8MR-95	30 x 51-13/16 x 43-9/16	30 x 48	12	8 x 2 Mold-On Rubber - 2 rigid, 2 swivel	2,000	1-1/2	Gray	123
5WT3-2448-LU-12PN-95	24 x 50-1/4 x 43-1/8	24 x 48	14	12 x 3-1/2 Pneumatic - 4 Rigid	2,000	3	Gray	119
5WT3-3060-LU-12PN-95	30 x 62-1/4 x 43-1/8	30 x 60	14	12 x 3-1/2 Pneumatic - 4 Rigid	2,000	3	Gray	156
5WT6-2448-LU-12PN-95	24 x 50-1/4 x 43-1/8	24 x 48	14	12 x 3-1/2 Pneumatic - 4 Rigid	2,000	6	Gray	127

## VALUE ADDED SERVICES FROM DURHAM

To make doing business easier and more efficient

- **EDI (Electric Data Interchange) ordering and invoicing**
- **Automated Order Receipt and Shipment Acknowledgement**
- **Special Product Customizing Involving Colors, Company Names and Logos. (Minimums apply)**
- **Online portal gives you 24 hour access to pricing, order entry, order status, invoicing and most tracking**
- **E-mail Orders: [orders@durhammfg.com](mailto:orders@durhammfg.com)**
- **Other Information: [info@durhammfg.com](mailto:info@durhammfg.com)**

**Easily Accessible Online Marketing Material including Catalogs and PDF Sell Sheets Available at: <https://www.durhammfg.com/request-a-catalog/>**

**For additional information visit our website:**

**[www.durhammfg.com](http://www.durhammfg.com)**

**or**

**Contact us at: [info@durhammfg.com](mailto:info@durhammfg.com)**

# SPECIALTY PLATFORM TRUCKS

## 2 & 3 SIDED LOW DECK STOCK TRUCK



### 2 Sided Platform Truck (2,000 Lbs. capacity)

- All-welded, 12 gauge, steel platform
- Platform has lips down
- Handles removable from sockets
- Tubular handle allows easy mobility
- (2) rigid casters (4) swivel casters
- Units with polyurethane casters include side brakes
- Easy to assemble, no tools required
- Durable, gray, textured powder coat finish

#### Model

**PTS18725/8PU95**

Model	Overall Dim: WxLxH (In.)	Deck Dims (In.)	Casters	Capacity	Ship Wt. (Lbs.)
PTS18725/8PU95	18 x 75-7/16 x 57-1/4	18 x 72	(2) 8 x 2 (4) 5 x 1-1/4 Polyurethane	2,000	136
PTS24485/8PU95	24-7/16 x 51-7/16 x 57-1/4	24 x 48	(2) 8 x 2 (4) 5 x 1-1/4 Polyurethane	2,000	112



### Platform Truck with 4 Sockets

- All-welded, 12 gauge, steel platform with reinforced steel channels
- Platform has lips down
- All Casters: 2 rigid, 2 swivel
- Platform with 4 sockets
- Tubular offset handle allows easy mobility
- Easy to assemble
- Handles removable from sockets
- Durable, gray, textured powder coat finish

#### Model

**EPT2H24488PU95**



#### Model

**EPT2H24488PU95**

Model	Overall Dim: WxLxH (In.)	Deck Dims (In.)	Casters	Capacity	Ship Wt. (Lbs.)
<b>2 Handles</b>					
EPT2H24368PU95	24-3/8 x 43-1/4 x 38-1/4	24 x 36	8 x 2 Polyurethane	3,600	111
EPT2H24488PU95	24-3/8 x 55-1/4 x 38-1/4	24 x 48	8 x 2 Polyurethane	3,600	118
EPT2H30488PU95	30-3/8 x 55-1/4 x 38-1/4	30 x 48	8 x 2 Polyurethane	3,600	129
<b>1 Handle</b>					
EPT4S30605MR95	30-3/8 x 65-5/16 x 35-1/4	30 x 60	5 x 2 Mold-on Rubber	2,000	155
EPT4S30606MR95	30-3/8 x 65-5/16 x 36-1/4	30 x 60	6 x 2 Mold-on Rubber	2,000	164
EPT4S30608PN95	30-3/8 x 65-5/16 x 38-1/2	30 x 60	8 x 2-3/4 Pneumatic	1,000	160



#### Model

**EPT3RH24486PU95**

### 2 & 3 Sided Platform Truck

- All-welded, 12 gauge, steel platform with reinforced steel channels
- Platform has lips down
- Easy to assemble
- All Casters: 2 rigid, 2 swivel
- Tubular offset handle allows easy mobility
- Handles Removable from sockets
- Durable, gray, textured powder coat finish

Model	Overall Dim: WxLxH (In.)	Deck Dims (In.)	Sides	Caster	Capacity	Ship Wt. (Lbs.)
EPT2RH24486PH95	24-3/8 x 51-5/16 x 42-3/4	24 x 48	2	6" x 2" Phenolic, side brakes	2,000	120
EPT2RH30606PH95	30-3/8 x 63-5/16 x 42-3/4	30 x 60	2	6" x 2" Phenolic, side brakes	2,000	163
EPT2RH24606PU95	24-3/8 x 63-5/16 x 42-3/4	24 x 60	2	6" x 2" Polyurethane	3,600	146
EPT2RH30486PU95	30-3/8 x 51-5/16 x 42-3/4	30 x 48	2	6" x 2" Polyurethane	3,600	127
EPT2RH30606PU95	30-3/8 x 63-5/16 x 42-3/4	30 x 60	2	6" x 2" Polyurethane	3,600	160
EPT2RH30726PU95	30-3/8 x 75-5/16 x 42-3/4	30 x 72	2	6" x 2" Polyurethane	3,600	187
EPT3RH24486PU95	27-5/16 x 51-5/16 x 42-3/4	24 x 48	3	6" x 2" Polyurethane	3,600	125
EPT3RH30486PU95	33-5/16 x 51-5/16 x 42-3/4	30 x 48	3	6" x 2" Polyurethane	3,600	136
EPT3RH30606PU95	33-5/16 x 63-5/16 x 42-3/4	30 x 60	3	6" x 2" Polyurethane	3,600	171

# SPECIALTY PLATFORM TRUCKS

## HIGH DECK & ADJUSTABLE HEIGHT STOCK TRUCK

### High Deck Platform Trucks

- All-welded, 12 gauge, steel platform
- Removable handle
- (2) swivel and (2) rigid casters
- Easy to assemble
- Tubular offset handle allows easy mobility
- Durable, gray, textured powder coat finish

Model	Overall Dim: WxLxH (In.)	Deck Dims (In.)	Casters	Capacity	Ship Wt. (Lbs.)
<b>Fixed Height</b>					
WHPT24485MR95	24-3/8 x 51-5/8 x 41-5/16	24 x 48	5 x 2 Mold-On Rubber	2,000	139
WHPT30605MR95	30-3/8 x 63-5/8 x 41-5/16	30 x 60	5 x 2 Mold-On Rubber	2,000	196
WHPT18485PU95	18-3/8 x 51-5/8 x 40-15/16	18 x 48	5 x 1-1/4 Polyurethane	1,400	109
WHPT24605PU95	24-3/8 x 63-5/8 x 40-15/16	24 x 60	5 x 1-1/4 Polyurethane	1,400	162
WHPT30485PU95	30-3/8 x 51-5/8 x 40-15/16	30 x 48	5 x 1-1/4 Polyurethane	1,400	139
WHPT30605PU95	30-3/8 x 63-5/8 x 40-15/16	30 x 60	5 x 1-1/4 Polyurethane	1,400	181
WHPT30486MR95	30-3/8 x 51-5/8 x 42-5/16	30 x 48	6 x 2 Mold-On Rubber	2,000	156
WHPT30606MR95	30-3/8 x 63-5/8 x 42-5/16	30 x 60	6 x 2 Mold-On Rubber	2,000	193
WHPT24485PH95	24-3/8 x 51-5/8 x 41-5/16	24 x 48	5 x 2 Phenolic	2,000	134
WHPT30605PH95	30-3/8 x 63-5/8 x 41-5/16	30 x 60	5 x 2 Phenolic	2,000	192
<b>Floor Lock included</b>					
WHPTFL24486MR95	24-3/8 x 51-5/8 x 42-5/16	24 x 48	6 x 2 Mold-On Rubber	2,000	141
WHPTFL30606MR95	30-3/8 x 63-5/8 x 42-5/16	30 x 60	6 x 2 Mold-On Rubber	2,000	197
<b>Platform with Lips Up</b>					
WHPTLU24486MR95	24-3/8 x 51-5/8 x 43-13/16	24 x 48	6 x 2 Mold-On Rubber	2,000	141
WHPTLU24606MR95	24-3/8 x 63-5/8 x 43-13/16	24 x 60	6 x 2 Mold-On Rubber	2,000	180
WHPTLU30606MR95	30-3/8 x 63-5/8 x 43-13/16	30 x 60	6 x 2 Mold-On Rubber	2,000	199
<b>6" Lips Up Ptforms</b>					
WHPT624485PH95	24-3/8 x 51-5/8 x 44-3/16	24 x 48	5 x 2 Phenolic	2,000	151
<b>Adjustable Height</b>					
WHPTA24485PH95	24-3/8 x 51-5/8 x 50-5/16	24 x 48	5 x 2 Phenolic	2,000	139
WHPTA30605PH95	30-3/8 x 63-5/8 x 50-5/16	30 x 60	5 x 2 Phenolic	2,000	198
WHPTA24486MR95	24-3/8 x 51-5/8 x 51-5/16	24 x 48	6 x 2 Mold-On Rubber	2,000	146
WHPTA24606MR95	24-3/8 x 63-5/8 x 51-5/16	24 x 60	6 x 2 Mold-On Rubber	2,000	185
WHPTA30486MR95	30-3/8 x 51-5/8 x 51-5/16	30 x 48	6 x 2 Mold-On Rubber	2,000	162
<b>Adjustable Height • 1-1/2" Lips Up</b>					
WHPTLUA24486MR95	24-3/8 x 51-5/8 x 52-13/16	24 x 48	6 x 2 Mold-On Rubber	2,000	146
WHPTLUA30486MR95	30-3/8 x 51-5/8 x 52-13/16	30 x 48	6 x 2 Mold-On Rubber	2,000	162



**Model**  
**WHPTFL24486MR95**



**Model**  
**WHPT624485PH95**



**Model**  
**WHPTA24486MR95**

### High Deck Platform Trucks 1,800 Lbs, capacity

- 16 gauge, all-welded, steel construction
- Removable handle
- Treated hardwood surface
- 8" x 2" mold on-rubber casters; (2) swivel and (2) rigid
- Tubular offset handle allows easy mobility
- Ships fully assembled
- Durable, textured, gray powder coat finish

Model	Overall Dim: W x D x H (In.)	Deck Dims (In.)	Description	Ship Wt.(Lbs.)
WHPT-WD-2448-8MR-95	24 x 51-3/4 x 40-1/16	24 x 48	Fixed Height	134
WHPT-WD-3060-8MR-95	30 x 63-3/4 x 40-1/16	30 x 60	Fixed Height	167
WHPTA-WD-2448-8MR-95	24 x 51-3/4 x 49-1/4	24 x 48	Adjustable Height	140
WHPTA-WD-3060-8MR-95	30 x 63-3/4 x 49-1/4	30 x 60	Adjustable Height	172



**Model**  
**WHPT-WD-2448-8MR-95**

# TRUCKS

## PANEL MOVERS



**Model**  
**APT-2436-95**



**Model**  
**APT2SH24366PU95**



**Model**  
**APT10V-2472-2-5PU-95**



**Model**  
**APT8V-2448-5MR-95**



**Model**  
**APT-2460-6MR-95**



**Model**  
**APT12V-2672-5MR-95**

### Adjustable Panel Moving Trucks

- Heavy duty, 14 gauge, steel platform
- Easy to access and pick up on-board product
- Create multiple opening sizes by adjusting dividers
- All casters: 2 rigid, 2 swivel
- Allows for the storage and transportation of various sizes of panels & products
- Gray, textured, powder coat finish

Model	Overall Dim: WxDxH (In.)	Platform Dims (In.)	Dividers	Caster	Capacity	Ship Wt.(Lbs.)
APT12V-3672-5MR-95	39-5/16 x 75-5/8 x 44	36 x 72	12	5 x 2 Mold-On rubber	1,800	299
APT8V-2448-5MR-95	27-5/16 x 51-5/8 x 45	24 x 48	8	5 x 2 Mold-On rubber	1,800	179
APT-2460-6MR-95	24 x 63-5/16 x 45	24 x 60	6	6" x 2" Mold-On rubber	2,000	180
APT2SH30486MR95	30 x 51-5/16 x 36	30 x 48	2	6" x 2" Mold-On rubber	2,000	121
APT2SH30606MR95	30 x 63-5/16 x 36	30 x 60	2	6" x 2" Mold-On rubber	2,000	150
APT-2436-95	24 x 39-5/16 x 45	24 x 36	6	6" x 2" Phenolic	2,000	134
APT-2448-95	24 x 51-5/16 x 45	24 x 48	6	6" x 2" Phenolic	2,000	153
APT-3048-95	30 x 51-5/16 x 45	30 x 48	6	6" x 2" Phenolic	2,000	167
APT-3060-95	30 x 63-5/16 x 45	30 x 60	6	6" x 2" Phenolic	2,000	185
APT-3672-95	36 x 75-5/16 x 45	36 x 72	6	6" x 2" Phenolic	2,000	216
APT10V-2472-2-5PU-95	27-5/16 x 78-1/4 x 70	24 x 72	10	5" x 1-1/4" Polyurethane w/ side brakes	1,400	265
APT2SH30365PU95	30 x 39-5/16 x 34-5/8	30 x 36	2	5" x 1-1/4" Polyurethane w/ side brakes	1,400	94
APT2SH36485PU95	36 x 51-5/16 x 34-5/8	36 x 48	2	5" x 1-1/4" Polyurethane w/ side brakes	1,400	125
APT2SH24366PU95	24 x 39-5/16 x 36	24 x 36	2	6" x 2" Polyurethane	3,600	97
APT2SH24726PU95	24 x 75-5/16 x 36	24 x 72	2	6" x 2" Polyurethane	3,600	152
APT2SH30486PU95	30 x 51-5/16 x 36	30 x 48	2	6" x 2" Polyurethane	3,600	114
APT2SH30606PU95	30 x 63-5/16 x 36	30 x 60	2	6" x 2" Polyurethane	3,600	144
APT2SH30726PU95	30 x 75-5/16 x 36	30 x 72	2	6" x 2" Polyurethane	3,600	162
APT2SH36606PU95	36 x 63-5/16 x 36	36 x 60	2	6" x 2" Polyurethane	3,600	151

# TRUCKS

## PANEL MOVERS



**Model**  
**PM-2831-CR-95**



**Model**  
**PM-2831-OD-5PO-95**



**Model**  
**PMWP-2436-6PU-95**

### Panel Moving Trucks

- Heavy duty, 14 gauge, steel platform
- Easy to access and pick up on-board product
- Allows for the storage and transportation of various sizes of panels & products
- Durable, gray, textured powder coat finish

Model	Overall Dim: WxDxH (In.)	Capacity	Type	Dividers	Casters	Ship Wt. (Lbs.)
PM-2436-5PH-95	24 x 38-5/8 x 45	2000	Solid Deck	(4) Fixed	5" x 2" Phenolic - 2 rigid, 2 swivel	114
PM-2831-OD-5PO-95	28-1/4 x 31-3/16 x 33-15/16	1400	Open Deck	(3) Removable	5" x 1-1/4" Polyolefin w. side brakes 4 swivel	78
PM-2439-CR-95	24-1/4 x 39-3/16 x 33-15/16	1000	Carpeted Rails	(3) Removable	5" x 1-1/4" Polyurethane, side brakes, 4 swivel	85
PM-2831-CR-95	28-1/4 x 31-3/16 x 33-15/16	1200	Carpeted Rails	(3) Removable	5" x 1-1/4" Polyurethane, side brakes, 4 swivel	84
PM-2831-OD-95	28-1/4 x 31-3/16 x 33-15/16	1200	Open Deck	(3) Removable	5" x 1-1/4" Polyurethane, side brakes, 4 swivel	80
PM-2831-SD-95	28-1/4 x 31-5/16 x 33-15/16	2000	Solid Deck	(3) Removable	5" x 2" Polyurethane, side brakes, 4 swivel	103
PMWP-2436-6PU-95	24 x 36 x 45	2000	Perforated Deck	(4) Fixed	6" x 2" Polyurethane, side brakes, 4 swivel	121
PM6W-3048-6PU-95	30 x 48 x 45	3600	Solid Deck	(4) Fixed	6" x 2" Polyurethane casters, 2 rigid, 4 swivel	147



**Model**  
**DT-3048-8MR4SW-95**



**Model**  
**DT-2448-8PU-95**



**Model**  
**DTR-20450-8PU-95**

### Drywall Trucks (3,000 Lbs. Capacity)

- Heavy duty, 14 gauge, steel platform
- Deck height 13-1/4"
- Full wrap around bumper \*except DTR model
- Load capacity 3,000 Lbs.
- Ships fully assembled
- Durable, textured, gray powder coat finish

Model	Overall Dim: W x D x H (In.)	Type of Caster	Deck Dim: W x D x H (In.)	Ship Wt.(Lbs.)
DT-2448-8MR-95	23-1/8 x 49-13/16 x 47-9/16	8" x 2" Mold-on Rubber (2) rigid and (2) swivel with side brakes	12 x 43-5/16	128
DT-3048-8MR-95	30 x 52 x 47-9/16	8" x 2" Mold-on Rubber (2) rigid and (2) swivel	18 x 47-3/8	137
DT-3048-8MR4SW-95	30 x 52 x 47-9/16	(4) Swivel 8" x 2" Mold-on Rubber	18 x 47-3/8	140
DT-2448-8PU-95	23-1/8 x 49-13/16 x 47-9/16	(4) Swivel 8" x 2" Polyurethane	12 x 43-5/16	117
DTR-2045-8PU-95	20-1/16 x 43-5/16 x 47-9/16	(4) Swivel 8" x 2" Polyurethane	12 x 43-5/16	101

# TRUCKS

## PORTABLE TABLES



**Model**  
**HMT-2436-2-95**



**Model**  
**HMT-2436-2-MT-95**



**Model**  
**HMT-2436-2-4SWB-95**



**Model**  
**HMT-2436-3-95**

### High Deck Portable Tables (1,200 Lbs. capacity)

- All-welded, 14 gauge, steel shelves
- 1-1/2" x 1/8" angle iron frame
- Models with 2 or 3 shelves
- Shelves have lips down
- 5" x 1-1/4" polyurethane casters with side brakes
- Ships fully assembled
- Durable, gray, textured powder coat finish

Model	Overall Dim: WxDxH (In.)	Shelves	Shelf Clearance (In.)	Caster Type	Top Material	Ship Wt. (Lbs.)
HMT-1836-2-95	18-1/4 x 36-1/4 x 30-1/16	(2) 18 x 36	20-3/4	2 Rigid, 2 swivel	Steel	82
HMT-2436-2-95	24-1/4 x 36-1/4 x 30-1/16	(2) 24 x 36	20-3/4	2 Rigid, 2 swivel	Steel	94
HMT-2448-2-95	24-1/4 x 48-1/4 x 30-1/16	(2) 24 x 48	20-3/4	2 Rigid, 2 swivel	Steel	107
HMT-3048-2-95	30-1/4 x 48-1/4 x 30-1/16	(2) 30 x 48	20-3/4	2 Rigid, 2 swivel	Steel	121
HMT-3060-2-95	30-1/4 x 60-1/4 x 30-1/16	(2) 30 x 60	20-3/4	2 Rigid, 2 swivel	Steel	147
HMT-3672-2-95	36-1/4 x 72-1/4 x 30-1/16	(2) 36 x 72	20-3/4	2 Rigid, 2 swivel	Steel	184
HMT-2424-2-MT-95	24-1/4 x 24-1/4 x 31-13/16	(2) 24 x 24	20-3/4	2 Rigid, 2 swivel	Maple Wood	103
HMT-2436-2-MT-95	24-1/4 x 36-1/4 x 31-13/16	(2) 24 x 36	20-3/4	2 Rigid, 2 swivel	Maple Wood	131
HMT-2448-2-MT-95	24-1/4 x 48-1/4 x 31-13/16	(2) 24 x 48	20-3/4	2 Rigid, 2 swivel	Maple Wood	164
HMT-3048-2-MT-95	30-1/4 x 48-1/4 x 31-13/16	(2) 30 x 48	20-3/4	2 Rigid, 2 swivel	Maple Wood	180
HMT-3060-2-MT-95	30-1/4 x 60-1/4 x 31-13/16	(2) 30 x 60	20-3/4	2 Rigid, 2 swivel	Maple Wood	240
HMT-3072-2-MT-95	30-1/4 x 72-1/4 x 31-13/16	(2) 30 x 72	20-3/4	2 Rigid, 2 swivel	Maple Wood	282
HMT-1830-2-4SWB-95	18-1/4 x 30-1/4 x 30-1/16	(2) 18 x 30	20-3/4	4 Swivel	Steel	79
HMT-2436-2-4SWB-95	24-1/4 x 36-1/4 x 30-1/16	(2) 24 x 36	20-3/4	4 Swivel	Steel	95
HMT-2448-2-4SWB-95	24-1/4 x 48-1/4 x 30-1/16	(2) 24 x 48	20-3/4	4 Swivel	Steel	108
HMT-2460-2-4SWB-95	24-1/4 x 60-1/4 x 30-1/16	(2) 24 x 60	20-3/4	4 Swivel	Steel	120
HMT-3048-2-4SWB-95	30-1/4 x 48-1/4 x 30-1/16	(2) 30 x 48	20-3/4	4 Swivel	Steel	122
HMT-3060-2-4SWB-95	30-1/4 x 60-1/4 x 30-1/16	(2) 30 x 60	20-3/4	4 Swivel	Steel	149
HMT-3072-2-4SWB-95	30-1/4 x 72-1/4 x 30-1/16	(2) 30 x 72	20-3/4	4 Swivel	Steel	166
HMT-1836-3-95	18-1/4 x 36-1/4 x 30-1/16	(2) 18 x 36	9-9/16	2 Rigid, 2 swivel	Steel	99
HMT-2436-3-95	24-1/4 x 36-1/4 x 30-1/16	(3) 24 x 36	9-9/16	2 Rigid, 2 swivel	Steel	115
HMT-2448-3-95	24-1/4 x 48-1/4 x 30-1/16	(3) 24 x 48	9-9/16	2 Rigid, 2 swivel	Steel	135
HMT-3048-3-95	30-1/4 x 48-1/4 x 30-1/16	(3) 30 x 48	9-9/16	2 Rigid, 2 swivel	Steel	154
HMT-3060-3-95	30-1/4 x 60-1/4 x 30-1/16	(3) 30 x 60	9-9/16	2 Rigid, 2 swivel	Steel	195
HMT-3672-3-95	36-1/4 x 72-1/4 x 30-1/16	(3) 36 x 72	9-9/16	2 Rigid, 2 swivel	Steel	249



# TRUCKS

## PORTABLE TABLES



**Model**  
**HET-3048-2-95**



**Model**  
**HET-2448-2-5K-FL-95**



**Model**  
**HET-2436-3-5K-95**

### Heavy Duty Portable Table

- 2" x 3/16" angle iron frame
- 4,000 lb. capacity unit is welded 14 gauge steel shelves with channel formed sides. 5,000 lb. capacity unit is welded 12 gauge steel shelves.
- Shelves are reinforced and have lips down
- All Casters (2) swivel and (2) rigid
- Sturdy tubular push handle
- Ships fully assembled
- Durable, gray, textured powder coat finish

Model	Overall Dim: WxLxH (In.)	Shelves	Shelf Clearance (In.)	Casters	Capacity (Lbs.)	Ship Wt. (Lbs.)
HET-2436-2-95	24-3/8 x 42-3/8 x 37-7/16	(2) 24 x 36	26-3/4	6" x 2" Phenolic Casters	4,000	132
HET-2448-2-95	24-3/8 x 54-3/8 x 37-7/16	(2) 24 x 48	26-3/4	6" x 2" Phenolic Casters	4,000	148
HET-3048-2-95	30-3/8 x 54-3/8 x 37-7/16	(2) 30 x 48	26-3/4	6" x 2" Phenolic Casters	4,000	175
HET-3060-2-95	30-3/8 x 66-3/8 x 37-7/16	(2) 30 x 60	26-3/4	6" x 2" Phenolic Casters	4,000	198
HET-3648-2-95	36-3/8 x 54-3/8 x 37-7/16	(2) 36 x 48	26-3/4	6" x 2" Phenolic Casters	4,000	186
HET-3672-2-95	36-3/8 x 78-3/8 x 37-7/16	(2) 36 x 72	26-3/4	6" x 2" Phenolic Casters	4,000	237
HET-2436-2-5K-95	24-3/8 x 42-3/8 x 39-1/2	(2) 24 x 36	26-3/4	8" x 2" Phenolic Casters	5,000	168
HET-243636-2-5K-95	24-3/8 x 42-3/8 x 36	(2) 24 x 36	23-1/4	8" x 2" Phenolic Casters	5,000	158
HET-2448-2-5K-95	24-3/8 x 54-3/8 x 39-1/2	(2) 24 x 48	26-3/4	8" x 2" Phenolic Casters	5,000	188
HET-244836-2-5K-95	24-3/8 x 54-3/8 x 36	(2) 24 x 48	23-1/4	8" x 2" Phenolic Casters	5,000	185
HET-3048-2-5K-95	30-3/8 x 54-3/8 x 39-1/2	(2) 30 x 48	26-3/4	8" x 2" Phenolic Casters	5,000	219
HET-304836-2-5K-95	30-3/8 x 54-3/8 x 36	(2) 30 x 48	23-1/4	8" x 2" Phenolic Casters	5,000	216
HET-3060-2-5K-95	30-3/8 x 66-3/8 x 39-1/2	(2) 30 x 60	26-3/4	8" x 2" Phenolic Casters	5,000	250
HET-3672-2-5K-95	36-3/8 x 78-3/8 x 39-1/2	(2) 36 x 72	26-3/4	8" x 2" Phenolic Casters	5,000	304
HET-367236-2-5K-95	36-3/8 x 78-3/8 x 36	(2) 36 x 72	23-1/4	8" x 2" Phenolic Casters	5,000	301
HET-2436-3-5K-95	24-3/8 x 42-3/8 x 39-1/2	(3) 24 x 36	12-9/16	8" x 2" Phenolic Casters	5,000	194
HET-2448-3-5K-95	24-3/8 x 54-3/8 x 39-1/2	(3) 24 x 48	12-9/16	8" x 2" Phenolic Casters	5,000	232
HET-3048-3-5K-95	30-3/8 x 54-3/8 x 39-1/2	(3) 30 x 48	12-9/16	8" x 2" Phenolic Casters	5,000	277
HET-3060-3-5K-95	30-3/8 x 66-3/8 x 39-1/2	(3) 30 x 60	12-9/16	8" x 2" Phenolic Casters	5,000	322
HET-3672-3-5K-95	36-3/8 x 78-3/8 x 39-1/2	(3) 36 x 72	12-9/16	8" x 2" Phenolic Casters	5,000	404
<b>Includes Floor Locks</b>						
HET-2448-2-5K-FL-95	24-3/8 x 54-3/8 x 39-1/2	(2) 24 x 48	26-3/4	8" x 2" Phenolic Casters	5,000	193
HET-2460-2-5K-FL-95	24-3/8 x 66-3/8 x 39-1/2	(2) 24 x 60	26-3/4	8" x 2" Phenolic Casters	5,000	217
HET-3048-2-5K-FL-95	30-3/8 x 54-3/8 x 39-1/2	(2) 30 x 48	26-3/4	8" x 2" Phenolic Casters	5,000	223
HET-3060-2-5K-FL-95	30-3/8 x 66-3/8 x 39-1/2	(2) 30 x 60	26-3/4	8" x 2" Phenolic Casters	5,000	254
HET-306036-2-5K-FL-95	30-3/8 x 66-3/8 x 36	(2) 30 x 60	23-1/4	8" x 2" Phenolic Casters	5,000	252
<b>Includes Floor Locks • No Handle</b>						
HET-3072-2-5K-FLNH-95	30-3/8 x 72-3/8 x 39-1/2	(2) 30 x 72	26-3/4	8" x 2" Phenolic Casters	5,000	284
HET-3672-2-5K-FLNH-95	36-3/8 x 72-3/8 x 39-1/2	(2) 36 x 72	26-3/4	8" x 2" Phenolic Casters	5,000	306

# TRUCKS

## PORTABLE TABLES

### Mobile High Deck Portable Table (1,200 Lbs. capacity)



**Model**  
**HMT12G18325PU295**

- All-welded, 12 gauge, steel shelves
- 5" polyurethane bolt-on casters; (2) swivel with side brakes and (2) rigid
- Shelves have lips down
- 1-1/2" x 1/8" angle iron frame
- Ships fully assembled
- Durable, gray, textured powder coat finish

Model	Overall Dim: WxDxH (In.)	Shelves Dim: WxDxH (In.)	Ship Wt. (Lbs.)
HMT12G18325PU295	18-1/4 x 32-1/4 x 30-1/8	(2) 18 x 32	92
HMT12G24365PU295	24-1/4 x 36-1/4 x 30-1/8	(2) 24 x 36	111
HMT12G24485PU295	24-1/4 x 48-1/4 x 30-1/8	(2) 24 x 48	128
HMT12G30485PU295	30-1/4 x 48-1/4 x 30-1/8	(2) 30 x 48	151
HMT12G30605PU295	30-1/4 x 60-1/4 x 30-1/8	(2) 30 x 60	175
HMT12G30725PU295	30-1/4 x 72-1/4 x 30-1/8	(2) 30 x 72	203

### Mobile High Deck Portable Table with Drawers (1,200 Lbs. capacity)



**Model**  
**HMT-2436-2-MT-2DR-95**

- All-welded, 14 gauge, steel shelves
- Top surface has back stop
- Convenient sturdy work surface
- Maple Top surface
- Workbench with lips down
- 5" polyurethane bolt-on casters; (4) swivel with side brakes
- Ships fully assembled
- Durable, gray, textured powder coat finish

Model	Overall Dim: WxDxH (In.)	Drawers Dim: WxDxH (In.)	Ship Wt. (Lbs.)
HMT-2436-2-MT-2DR-95	24-1/4 x 36-1/4 x 31-13/16	(2) 12-15/32 x 19-7/16 x 4-15/16	168
HMT-2448-2-MT-2DR-95	24-1/4 x 48-1/4 x 31-13/16	(2) 12-15/32 x 19-7/16 x 4-15/16	200
HMT-3060-2-MT-2DR-95	30-1/4 x 60-1/4 x 31-13/16	(2) 12-15/32 x 19-7/16 x 4-15/16	288

# TRUCKS

## LOW DECK SERVICE TRUCK

### Low Deck Service Truck (2,400 Lbs. capacity)



**Model**  
**LDO-243641-2-8PHFL-95**

- All-welded, 14 gauge, steel shelves
- Raised offset handle allows easy mobility
- Standard units have bottom shelf 1-1/2" lips up. ALU units have all lips up
- 8" x 2" phenolic casters; (2) rigid and (2) swivel
- 1-1/2" x 1/8" angle iron uprights for added strength
- Floor lock keeps unit securely in place
- Ships fully assembled
- Durable, textured, gray powder coat finish

Model	Overall Dim: WxDxH (In.)	Shelves	Ship Wt. (Lbs.)
LDO-243041-2-8PHFL-95	24-1/4 x 33-3/4 x 41	(2) 24 x 30	114
LDO-243641-2-8PHFL-95	24-1/4 x 39-3/4 x 41	(2) 24 x 36	121
LDO-244841-2-8PHFL-95	24-1/4 x 51-3/4 x 41	(2) 24 x 48	134
LDO-246041-2-8PHFL-95	24-1/4 x 63-3/4 x 41	(2) 24 x 60	146
LDO-303641-2-8PHFL-95	30-1/4 x 39-3/4 x 41	(2) 30 x 36	132
LDO-304841-2-8PHFL-95	30-1/4 x 51-3/4 x 41	(2) 30 x 48	148
LDO-306041-2-8PHFL-95	30-1/4 x 63-3/4 x 41	(2) 30 x 60	163
LDO-307241-2-8PHFL-95	30-1/4 x 75-3/4 x 41	(2) 30 x 72	191
LDO-364841-2-8PHFL-95	36-1/4 x 51-3/4 x 41	(2) 36 x 48	159
LDO-366041-2-8PHFL-95	36-1/4 x 63-3/4 x 41	(2) 36 x 60	178
LDO-367241-2-8PHFL-95	36-1/4 x 75-3/4 x 41	(2) 36 x 72	209

# TRUCKS

## LOW DECK STOCK TRUCK



**Model**  
**LDO-2436-2-95**



**Model**  
**LDO-2448-2-ALU-95**

### Low Deck Service Truck

- All-welded, 14 gauge, steel shelves
  - Raised offset handle allows easy mobility
  - Standard units have 1-1/2" lips up on bottom shelf
  - 1-1/2" x 1/8" angle iron uprights for added strength
  - Ships fully assembled
  - Durable, textured, gray powder coat finish
- ALU units have all 1-1/2" lips up**

Model	Overall Dim: WxDxH (In.)	Shelves	Casters	Capacity (Lbs.)	Side Brake	Ship Wt. (Lbs.)
LDO-1830-2-95	18-1/4 x 33 x 37-1/2	(2) 18 x 30	5" x 1-1/4" Polyurethane	1,200	Yes	80
LDO-2436-2-95	24-1/4 x 39 x 37-1/2	(2) 24 x 36	5" x 1-1/4" Polyurethane	1,200	Yes	96
LDO-2448-2-95	24-1/4 x 51 x 37-1/2	(2) 24 x 48	5" x 1-1/4" Polyurethane	1,200	Yes	109
LDO-3048-2-95	30-1/4 x 51 x 37-1/2	(2) 30 x 48	5" x 1-1/4" Polyurethane	1,200	Yes	123
LDO-3060-2-95	30-1/4 x 63 x 37-1/2	(2) 30 x 60	5" x 1-1/4" Polyurethane	1,200	Yes	139
LDO-2436-2-ALU-95	24-1/4 x 39 x 37-1/2	(2) 24 x 36	5" x 1-1/4" Polyurethane	1,200	Yes	96
LDO-2448-2-ALU-95	24-1/4 x 51 x 37-1/2	(2) 24 x 48	5" x 1-1/4" Polyurethane	1,200	Yes	109
LDO-3048-2-ALU-95	30-1/4 x 51 x 37-1/2	(2) 30 x 48	5" x 1-1/4" Polyurethane	1,200	Yes	123
LDO-3060-2-ALU-95	30-1/4 x 63 x 37-1/2	(2) 30 x 60	5" x 1-1/4" Polyurethane	1,200	Yes	139
LDO-182436-2-ALU-95	18-1/4 x 27 x 36	(2) 18 x 24	5" x 1-1/4" Polyurethane	1,200	Yes	74
LDO-183236-2-ALU-95	18-1/4 x 35 x 36	(2) 18 x 32	5" x 1-1/4" Polyurethane	1,200	Yes	81
LDO-244836-2-ALU-95	24-1/4 x 51 x 36	(2) 24 x 48	5" x 1-1/4" Polyurethane	1,200	Yes	108
LDO-304836-2-ALU-95	30-1/4 x 51 x 36	(2) 30 x 48	5" x 1-1/4" Polyurethane	1,200	Yes	122
LDO-306036-2-ALU-95	30-1/4 x 63 x 36	(2) 30 x 60	5" x 1-1/4" Polyurethane	1,200	Yes	138
LDO-2436-2-2K-95	24-1/4 x 39 x 38-3/4	(2) 24 x 36	6" x 2" Phenolic	2,000	Yes	112
LDO-2448-2-2K-95	24-1/4 x 51 x 38-3/4	(2) 24 x 48	6" x 2" Phenolic	2,000	Yes	124
LDO-3048-2-2K-95	30-1/4 x 51 x 38-3/4	(2) 30 x 48	6" x 2" Phenolic	2,000	Yes	139

### Low Deck Service Truck (1,200 Lbs. capacity)

- All-welded, 14 gauge, steel shelves
- Raised offset handle allows easy mobility
- Standard units have bottom shelf 1-1/2" lips up
- 4" x 1-1/4" polyurethane casters; (2) rigid and (2) swivel with side brakes
- 1-1/2" x 1/8" angle iron uprights for added strength
- Ships fully assembled
- Durable, textured, black powder coat finish



**Model**  
**LDO-183040-2-4PU-08T**

Model	Overall Dim: WxDxH (In.)	Shelves	Ship Wt. (Lbs.)
LDO-183040-2-4PU-08T	18-1/4 x 36-3/8 x 40-11/16	(2) 18 x 30	82
LDO-183640-2-4PU-08T	18-1/4 x 42-3/8 x 40-11/16	(2) 18 x 36	86
LDO-243640-2-4PU-08T	24-1/4 x 42-1/16 x 40-1/16	(2) 24 x 36	98

# TRUCKS

## LOW DECK STOCK TRUCKS



**Model**  
**LDO-3036-2-5PO-95**



**Model**  
**LDO-2436-2-8PN-95**



**Model**  
**LDO-243641-2-1DR-8SPN-95**

### Low Deck Service Truck

- All-welded, 14 gauge, steel shelves
- Raised offset handle allows easy mobility
- Standard units have 1-1/2" lips up on bottom shelf  
ALU units have all 1-1/2" lips up
- All casters: 2 rigid, 2 Swivel
- 1-1/2" x 1/8" angle iron uprights for added strength
- Ships fully assembled
- Durable, textured, gray powder coat finish

Model	Overall Dim: WxDxH (In.)	Shelves	Casters	Capacity (Lbs.)	Side Brake	Ship Wt. (Lbs.)
LDO-2436-2-8PN-95	24-1/4 x 39 x 41-3/16	(2) 24 x 36	8" x 2-3/4" Pneumatic	1,200	No	117
LDO-243641-2-8PN-95	24-1/4 x 39 x 40-15/16	(2) 24 x 36	8" x 2-3/4" Pneumatic	1,200	No	117
LDO-243641-2-8PN-ALU-95	24-1/4 x 39 x 40-15/16	(2) 24 x 36	8" x 2-3/4" Pneumatic	1,200	No	117
LDO-304841-2-8PN-95	30-1/4 x 51 x 40-15/16	(2) 30 x 48	8" x 2-3/4" Pneumatic	1,200	No	144
LDO-304841-2-8PN-ALU-95	30-1/4 x 51 x 40-15/16	(2) 30 x 48	8" x 2-3/4" Pneumatic	1,200	No	144
LDO-243641-2-8SPN-95	24-1/4 x 39 x 41-3/16	(2) 24 x 36	8" x 2-1/4" Semi-Pneumatic	1,200	No	116
LDO-244841-2-8SPN-95	24-1/4 x 51 x 41-3/16	(2) 24 x 48	8" x 2-1/4" Semi-Pneumatic	1,200	No	128
LDO-2436-3-95	24-1/4 x 39 x 37-1/2	(3) 24 x 36	5" x 1-1/4" Polyurethane	1,200	Yes	117
LDO-2448-3-95	24-1/4 x 51 x 37-1/2	(3) 24 x 48	5" x 1-1/4" Polyurethane	1,200	Yes	136
LDO-3048-3-95	30-1/4 x 51 x 37-1/2	(3) 30 x 48	5" x 1-1/4" Polyurethane	1,200	Yes	156
LDO-3060-3-95	30-1/4 x 63 x 37-1/2	(3) 30 x 60	5" x 1-1/4" Polyurethane	1,200	Yes	179
LDO-243639-3-5PO-95	24-1/4 x 39 x 39-5/8	(3) 24 x 36	5" x 1-1/4" Polyolefin	1,400	Yes	117
LDO-3036-2-5PO-95	30-1/4 x 39 x 37-1/2	(2) 30 x 36	5" x 1-1/4" Polyolefin	1,400	Yes	113
LDO-183039-2-5PO-95	18-1/4 x 33 x 39-5/8	(2) 18 x 30	5" x 1-1/4" Polyolefin	1,400	Yes	80
LDO-183639-2-5PO-95	18-1/4 x 39 x 39-5/8	(2) 18 x 36	5" x 1-1/4" Polyolefin	1,400	Yes	85
LDO-243639-2-5PO-95	24-1/4 x 39 x 39-5/8	(2) 24 x 36	5" x 1-1/4" Polyolefin	1,400	Yes	96
LDO-244839-2-5PO-95	24-1/4 x 51 x 39-5/8	(2) 24 x 48	5" x 1-1/4" Polyolefin	1,400	Yes	109
LDO-304839-2-5PO-95	30-1/4 x 51 x 39-5/8	(2) 30 x 48	5" x 1-1/4" Polyolefin	1,400	Yes	123
LDO-307239-2-5PO-95	30-1/4 x 75 x 39-5/8	(2) 30 x 72	5" x 1-1/4" Polyolefin	1,400	Yes	155
LDO-367239-2-5PO-95	36-1/4 x 75 x 39-5/8	(2) 36 x 72	5" x 1-1/4" Polyolefin	1,400	Yes	184
LDO-243639-2-6PO-95	24-1/4 x 39 x 39-3/8	(2) 24 x 36	6" x 2" Polyolefin	1,200	No	108
LDO-243641-2-8PO-95	24-1/4 x 39 x 41-7/16	(2) 24 x 36	8" x 2" Polyolefin	1,200	No	112
LDO-306041-3-8PH-95	30-1/4 x 63 x 41-3/8	(3) 24 x 36	8" x 2" Semi-Phenolic	4,800	No	200
<b>Includes Rubber Matting and 1 Drawer - 13-5/16" x 19-1/4" x 4-15/16"</b>						
LDO-243641-2-1DR-8SPN-95	24-1/4 x 39 x 41-11/16	(2) 24 x 36	8" x 2-1/4" Semi-Pneumatic	1,200	No	142

# TRUCKS

## 2 SIDED STOCK TRUCKS

### 2 or 3 Shelf Package and Stock Truck (2,000 Lbs. capacity)

- All-welded, heavy duty 14 or 12 gauge steel
- Shelves have lips down
- Tubular handle allows easy mobility
- Ships fully assembled and ready for use
- Durable, gray, textured powder coat finish

Model	Overall Dim: WxLxH (In.)	Shelves	Casters	Ship Wt. (Lbs.)
2SPT-3048-2-2K-95	30-5/16 x 54-1/8 x 57-1/16	(2) 30 X 48	6" x 2" Phenolic	204
2SPT-3048-3-2K-95	30-5/16 x 54-1/8 x 57-1/16	(3) 30 X 48	6" x 2" Phenolic	236
2SPT-3060-2-2K-95	30-5/16 x 66-1/8 x 57-1/16	(2) 30 X 60	6" x 2" Phenolic	221
2SPT-3060-3-2K-95	30-5/16 x 66-1/8 x 57-1/16	(3) 30 X 60	6" x 2" Phenolic	261
2SPT-EX3048-2-2K-95	30-1/4 x 54-1/2 x 56-7/16	(2) 30 X 48	6" x 2" Phenolic	180
2SPT-EX3060-4-2K-6PU-95	30-1/4 x 66-1/2 x 56-7/16	(4) 30 X 60	6" x 2" Polyurethane	279
2SPT-EX3660-4-2K-95	36-1/4 x 66-1/2 x 56-7/16	(4) 36 X 60	6" x 2" Phenolic	320
<b>1 Adjustable Shelf Unit</b>				
2SPT-EX3060-1A-2K-6PU-95	30-1/4 x 66-1/2 x 56-7/16	(2) 30 X 60	6" x 2" Polyurethane	235
<b>12 Gauge Unit with casters in diamond pattern</b>				
2SPT12G244825/8PU95	24-1/4 x 54-3/16 x 57-1/16	(2) 24 X 48	(2) 8" x 2" Polyurethane (4) 5" x 2" Polyurethane	236



**Model**  
**2SPT-3048-3-2K-95**



**Model**  
**2SPT12G244825/8PU95**

# TRUCKS

## 3 SIDED MESH TRUCKS



**Model**  
**3ST-EX2436-1AS-95**



**Model**  
**3ST-EX3048-2AS-95**

### 3 Sided Mesh Trucks & Optional Shelves

- Angle iron and expanded metal construction
- Sturdy tubular push handle
- Shelves adjust on 2-1/4" centers
- (2) swivel and (2) rigid casters for all models
- Durable, gray, textured powder coat finish
- Ships fully assembled and ready for use

Model	Overall Dims: WxDxH (In.)	Adj. Shelf Dimensions (In.)	Ship Wt. (Lbs.)
<b>6" x 2" Phenolic casters • 3,000 Lbs. capacity</b>			
3ST-EX2436-1AS-95	24-3/8 x 42-1/2 x 56-7/16	(1) 20-7/8 x 33-15/16	183
3ST-EX2448-1AS-95	24-3/8 x 54-1/2 x 56-7/16	(1) 20-7/8 x 45-15/16	208
3ST-EX3048-1AS-95	30-3/8 x 54-1/2 x 56-7/16	(1) 26-7/8 x 45-15/16	230
3ST-EX3060-1AS-95	30-3/8 x 66-1/2 x 56-7/16	(1) 20-7/8 x 57-15/16	257
3ST-EX3660-1AS-95	36-3/8 x 66-1/2 x 56-7/16	(1) 32-7/8 x 57-15/16	282
3ST-EX3672-1AS-95	36-3/8 x 78-1/2 x 56-7/16	(1) 32-7/8 x 69-15/16	316
3ST-EX2436-2AS-95	24-3/8 x 42-1/2 x 56-7/16	(2) 20-7/8 x 33-15/16	202
3ST-EX3048-2AS-95	30-3/8 x 54-1/2 x 56-7/16	(2) 26-7/8 x 45-15/16	271
3ST-EX3060-2AS-95	30-3/8 x 66-1/2 x 56-7/16	(2) 20-7/8 x 57-15/16	305
3ST-EX3660-2AS-95	36-3/8 x 66-1/2 x 56-7/16	(2) 32-7/8 x 57-15/16	339
3ST-EX3672-2AS-95	36-3/8 x 78-1/2 x 56-7/16	(2) 32-7/8 x 69-15/16	384
3ST-EX2436-3AS-95	24-3/8 x 42-1/2 x 56-7/16	(3) 20-7/8 x 33-15/16	224
3ST-EX3048-3AS-95	30-3/8 x 54-1/2 x 56-7/16	(3) 26-7/8 x 45-15/16	311
3ST-EX3060-3AS-95	30-3/8 x 66-1/2 x 56-7/16	(3) 20-7/8 x 57-15/16	354
3ST-EX3660-3AS-95	36-3/8 x 66-1/2 x 56-7/16	(3) 32-7/8 x 57-15/16	396
3ST-EX3672-3AS-95	36-3/8 x 78-1/2 x 56-7/16	(3) 32-7/8 x 69-15/16	452
<b>6" x 2" Polyurethane casters • 3,600 Lbs. capacity</b>			
3ST-EX2460-1AS-6PU-95	24-3/8 x 66-1/2 x 56-7/16	(1) 20-7/8 x 57-15/16	237
3ST-EX3048-1AS-6PU-95	30-3/8 x 54-1/2 x 56-7/16	(1) 26-7/8 x 45-15/16	227
<b>Optional Shelves</b>			
Model	Overall Dims: WxDxH (In.)	Shelf capacity	Ship Wt. (Lbs.)
HDC-SH-2436CLIP-95	20-13/16 x 33-15/16	500 Lbs.	21
HDC-SH-2448CLIP-95	20-13/16 x 45-15/16	1,200 Lbs.	28
HDC-SH-3048CLIP-95	26-13/16 x 45-15/16	500 Lbs.	41
HDC-SH-3060CLIP-95	26-13/16 x 57-15/16	500 Lbs.	50
HDC-SH-3660CLIP-95	32-13/16 x 57-15/16	500 Lbs.	57
HDC-SH-3672CLIP-95	32-13/16 x 69-15/16	400 Lbs.	69

### 3 Sided Mesh Trucks with Fixed Shelves

- Angle iron and expanded metal construction
- Sturdy tubular push handle
- (2) swivel and (2) rigid casters for all models
- Ships fully assembled and ready for use
- Gray, textured, powder coat finish



**Model**  
**3ST-EX2448-3-95**

Model	Overall Dims: WxDxH (In.)	Shelf Dimension	Shelf Clearance (In.)	Ship Wt. (Lbs.)
<b>3 Sided Trucks with 6" x 2" Phenolic casters • 3,000 Lbs. capacity</b>				
3ST-EX3048-2-95	30-3/8 x 54-1/2 x 56-7/16	(2) 30 x 48	22	205
3ST-EX2448-3-95	24-3/8 x 54-1/2 x 56-7/16	(3) 24 x 48	14-11/16	219
3ST-EX3048-3-95	30-3/8 x 54-1/2 x 56-7/16	(3) 30 x 48	14-11/16	238
3ST-EX3648-3-95	36-3/8 x 54-1/2 x 56-7/16	(3) 36 x 48	14-11/16	264
3ST-EX2436-4-95	24-3/8 x 42-1/2 x 56-7/16	(4) 24 x 36	13	207
3ST-EX2460-4-95	24-3/8 x 66-1/2 x 56-7/16	(4) 24 x 60	13	279
3ST-EX3060-4-95	30-3/8 x 66-1/2 x 56-7/16	(4) 30 x 60	13	312
3ST-EX3072-4-95	30-3/8 x 78-1/2 x 56-7/16	(4) 30 x 72	13	356
<b>3 Sided Trucks with 6" x 2" Polyurethane casters • 3,600 Lbs. capacity</b>				
3ST-EX2460-2-6PU-95	24-3/8 x 66-1/2 x 56-7/16	(2) 24 x 60	22-7/8	210
3ST-EX2448-3-6PU-95	24-3/8 x 54-1/2 x 56-7/16	(3) 24 x 48	14-11/16	216
3ST-EX3060-3-6PU-95	30-3/8 x 66-1/2 x 56-7/16	(3) 30 x 60	14-11/16	268

# TRUCKS

## 3 SIDED MESH TRUCKS

### 3 Sided Mesh Trucks with Fork Lift Pockets

- Angle iron and expanded metal construction
- 6" x 2" polyurethane bolt-on casters; (2) swivel and (2) rigid, 3,600 Lbs. of capacity
- Forklift pocket allow for easy moving
- Durable, gray, textured powder coat finish
- Ships fully assembled and ready for use

Model	Overall Dims: WxDxH (In.)	No. of Shelves	Shelf Clearance	Ship Wt. (Lbs.)
3STFP-EX2448-3-6PU-95	24-3/8 x 48-1/2 x 69	(3) 24 x 48	19"	224
3STFP-EX3048-3-6PU-95	30-3/8 x 48-1/2 x 69	(3) 30 x 48	19"	249



**Model**  
**3STFP-EX3048-3-6PU-95**

### 3 Sided Mesh Trucks - Base Shelf Only

- Angle iron and expanded metal construction
- Sturdy tubular push handle
- (2) swivel and (2) rigid casters
- Ships fully assembled and ready for use
- Gray, textured, powder coat finish

Model	Overall Dims: WxDxH (In.)	Deck Dims	Caster	Capacity	Ship Wt. (Lbs.)
3ST-EX2436-95	24-3/8 x 42-1/2 x 56-7/16	24 x 36	6" x 2" Phenolic	2,000	145
3ST-EX2448-95	24-3/8 x 54-1/2 x 56-7/16	24 x 48	6" x 2" Phenolic	2,000	165
3ST-EX2460-95	24-3/8 x 66-1/2 x 56-7/16	24 x 60	6" x 2" Phenolic	2,000	181
3ST-EX3048-95	30-3/8 x 54-1/2 x 56-7/16	30 x 48	6" x 2" Phenolic	2,000	172
3ST-EX3060-95	30-3/8 x 66-1/2 x 56-7/16	30 x 60	6" x 2" Phenolic	2,000	190
3ST-EX3648-95	36-3/8 x 54-1/2 x 56-7/16	36 x 48	6" x 2" Phenolic	2,000	187
3ST-EX3660-95	36-3/8 x 66-1/2 x 56-7/16	36 x 60	6" x 2" Phenolic	2,000	206
3ST-EX3672-95	36-3/8 x 78-1/2 x 56-7/16	36 x 72	6" x 2" Phenolic	2,000	230
3ST-EX244843-6MR-95	24-3/8 x 54-1/2 x 43-7/16	24 x 48	6" x 2" Mold-on rubber	2,000	151
3ST-EX304843-6MR-95	30-3/8 x 54-1/2 x 43-7/16	30 x 48	6" x 2" Mold-on rubber	2,000	162
3ST-EX304845-8MR-95	30-3/8 x 54-1/2 x 45-7/16	30 x 48	8" x 2" Mold-on rubber	2,400	163
3ST-EX2448-6PU-95	24-3/8 x 54-1/2 x 56-7/16	24 x 48	6" x 2" Polyurethane	3,600	161
3ST-EX2460-6PU-95	24-3/8 x 66-1/2 x 56-7/16	24 x 60	6" x 2" Polyurethane	3,600	177
3ST-EX3048-6PU-95	30-3/8 x 54-1/2 x 56-7/16	30 x 48	6" x 2" Polyurethane	3,600	169
3ST-EX3060-6PU-95	30-3/8 x 66-1/2 x 56-7/16	30 x 60	6" x 2" Polyurethane	3,600	186
3ST-EX244845-8PU-95	24-3/8 x 54-1/2 x 45-7/16	24 x 48	8" x 2" Polyurethane	3,600	142
3ST-EX246045-8PU-95	24-3/8 x 66-1/2 x 45-7/16	24 x 60	8" x 2" Polyurethane	3,600	157
3ST-EX306045-8PU-95	30-3/8 x 66-1/2 x 45-7/16	30 x 60	8" x 2" Polyurethane	3,600	169



**Model**  
**3ST-EX2436-95**

## VALUE ADDED SERVICES FROM DURHAM

To make doing business easier and more efficient

- **EDI (Electric Data Interchange) ordering and invoicing**
- **Automated Order Receipt and Shipment Acknowledgement**
- **Special Product Customizing Involving Colors, Company Names and Logos. (Minimums apply)**
- **Online portal gives you 24 hour access to pricing, order entry, order status, invoicing and most tracking**
- **E-mail Orders: orders@durhammfg.com**
- **Other Information: info@durhammfg.com**

**Easily Accessible Online Marketing Material including Catalogs and PDF Sell Sheets**

**Available at: <https://www.durhammfg.com/request-a-catalog/>**

# TRUCKS

## 3 SIDED TRUCKS



### 3 Sided Low Deck Stock Trucks

- All-welded, 14 gauge, steel shelves and 16 gauge sides
- 12" storage clearance between shelves
- All casters - 2 rigid, 2 swivel
- Ships fully assembled
- Durable, gray, textured powder coat finish

#### Model

**3SLT-2436-1.2K-95**



#### Model

**3SLT-EX2436-1.2K-95**

Model	Overall Dim: WxDxH (In)	Caster	Capacity	Shelves	Ship Wt.
<b>Cart with Solid sides</b>					
3SLT-1836-1.2K-95	18-3/16 x 42-1/8 x 39-7/8	5" x 1-1/4" Polyurethane	1,200	18 x 36	118
3SLT-2436-1.2K-95	24-3/16 x 42-1/8 x 39-7/8	5" x 1-1/4" Polyurethane	1,200	24 x 36	144
3SLT-2448-1.2K-95	24-3/16 x 54-1/8 x 39-7/8	5" x 1-1/4" Polyurethane	1,200	24 x 48	175
3SLT-1836-2K-95	18-3/16 x 42-1/8 x 41-1/4	6" x 2" Phenolic	2,000	18 x 36	133
3SLT-2436-2K-95	24-3/16 x 42-1/8 x 41-1/4	6" x 2" Phenolic	2,000	24 x 36	159
3SLT-2448-2K-95	24-3/16 x 54-1/8 x 41-1/4	6" x 2" Phenolic	2,000	24 x 48	191
3SLT-3048-2K-95	30-3/16 x 54-1/8 x 41-1/4	6" x 2" Phenolic	2,000	30 x 48	212
<b>Cart with Mesh Sides</b>					
3SLT-EX1832-1.2K-95	18-3/8 x 38-1/2 x 40-1/8	5" x 1-1/4" Polyurethane	1,200	18 x 32	105
3SLT-EX2436-1.2K-95	24-3/8 x 42-1/2 x 40-1/8	5" x 1-1/4" Polyurethane	1,200	24 x 36	125
3SLT-EX2448-1.2K-95	24-3/8 x 54-1/2 x 40-1/8	5" x 1-1/4" Polyurethane	1,200	24 x 48	154
3SLT-EX3036-1.2K-95	30-3/8 x 42-1/2 x 40-1/8	5" x 1-1/4" Polyurethane	1,200	30 x 36	139
3SLT-EX3048-2K-6PU-95	30-3/8 x 54-1/2 x 41-1/2	6" x 2" Polyurethane	2,000	30 x 48	182



#### Model

**3STDG-EX3048-8PU-95**



#### Model

**3STDGT-SM3060-6MR-95**

### 3 Sided Trucks with Drop Gate

- Angle iron and expanded metal construction
- Sturdy tubular push handle
- (2) swivel and (2) rigid casters for all models
- Drop gate for easy access to contents
- Ships fully assembled and ready for use
- Gray, textured, powder coat finish

Model	Overall Dims: WxDxH (In.)	Type of Caster	Capacity (Lbs.)	Shelf	Ship Wt. (Lbs.)
<b>Mesh Box Trucks with Front Drop Gate</b>					
3STDG-EX3060-5PO-95	30-1/2 x 66-1/2 x 43-11/16	Polyolefin 5" x 1-1/2"	1,400	30 x 60	212
3STDG-EX3060-6PU-95	30-1/2 x 66-1/2 x 45-1/16	Polyurethane 6" x 2"	3,600	30 x 60	224
3STDG-EX3048-8PU-95	30-1/2 x 54-1/2 x 47-1/16	Polyurethane 8" x 2"	3,600	30 x 48	191
<b>Mesh Box Trucks with Front Drop Gate &amp; Cover</b>					
3STDGT-EX2448-6PU-95	24-1/2 x 54-1/2 x 46-1/4	Polyurethane 6" x 2"	3,600	24 x 48	204
3STDGT-EX3060-6PU-95	30-1/2 x 66-1/2 x 46-1/4	Polyurethane 6" x 2"	3,600	30 x 60	269
<b>Steel Box Trucks with Front Drop Gate &amp; Cover</b>					
3STDGT-SM3060-6MR-95	30-3/8 x 66-1/8 x 46-1/4	Mold On Rubber 6" x 2"	2,000	30 x 60	316



# TRUCKS

## 4 SIDED BOX TRUCKS

### 4 Sided Low Deck Stock Trucks

- All-welded, 14 gauge, steel shelves and 16 gauge sides
- 12" storage clearance between shelves
- All casters: 2 rigid, 2 swivel with side brakes
- Ships fully assembled
- Durable, gray, textured powder coat finish

Model	Overall Dim: WxDxH (In)	Caster	Capacity	Shelves	Ship Wt.
<b>Cart with Solid sides</b>					
4SLT-2436-1.2K-95	24-3/16 x 42-1/8 x 39-7/8	5" x 1-1/4" Polyurethane	1,200	24 x 36	144
4SLT-2436-5PO-95	24-3/16 x 42-1/8 x 39-7/8	5" x 1-1/4" Polyolefin	1,400	24 x 36	144
4SLT-2448-1.2K-95	24-3/16 x 54-1/8 x 39-7/8	5" x 1-1/4" Polyurethane	1,200	24 x 48	167
4SLT-3036-5PO-95	30-3/16 x 42-1/8 x 39-7/8	5" x 1-1/4" Polyolefin	1,400	30 x 36	160
<b>Cart with Mesh Sides</b>					
4SLT-EX1832-1.2K-95	18-1/2 x 38-1/2 x 40-1/8	5" x 1-1/4" Polyurethane	1,200	18 x 32	106
4SLT-EX1836-5PO-95	18-1/2 x 42-1/2 x 40-1/8	5" x 1-1/4" Polyolefin	1,400	18 x 36	111
4SLT-EX3048-5PO-95	30-1/2 x 54-1/2 x 40-1/8	5" x 1-1/4" Polyolefin	1,400	30 x 48	160



**Model**  
**4SLT-EX1832-1.2K-95**



**Model**  
**4SLT-2436-1.2K-95**

### 4 Sided Box Trucks with Ergonomic Handle

- All-welded, 14 gauge, steel construction
- Ergonomic push handle for maximum comfort
- Casters (2) rigid, (2) swivel with side brakes
- 1-1/2" x 1/8" angle iron uprights for added strength (only mesh units)
- Ships fully assembled
- Durable, textured, gray powder coat finish

Model	Overall Dim: WxDxH (In.)	Side Style	Shelves	Ship Wt. (Lbs.)
<b>2,000 Lbs. capacity • 6" x 2" Phenolic Casters</b>				
4STE-EX-2436-95	24-1/2 x 42-1/2 x 35-3/16	Mesh	24 x 36	120
4STE-EX-2448-95	24-1/2 x 54-1/2 x 35-3/16	Mesh	24 x 48	133
4STE-EX-3048-95	30-1/2 x 54-1/2 x 35-3/16	Mesh	30 x 48	145
4STE-EX-3060-95	30-1/2 x 66-1/2 x 35-3/16	Mesh	30 x 60	158
4STE-SM-2436-95	24-1/4 x 42-1/8 x 34-5/8	Solid	24 x 36	143
4STE-SM-2448-95	24-1/4 x 54-1/8 x 34-5/8	Solid	24 x 48	161
4STE-SM-3048-95	30-1/4 x 54-1/8 x 34-5/8	Solid	30 x 48	176
4STE-SM-3060-95	30-1/4 x 66-1/8 x 34-5/8	Solid	30 x 60	195
<b>1,200 Lbs. capacity • 5" x 1-1/4" Polyurethane Casters</b>				
4STE-EX-2448-5PU-95	24-1/2 x 54-1/2 x 33-13/16	Mesh	24 x 48	117
4STE-EX-3048-5PU-95	30-1/2 x 54-1/2 x 33-13/16	Mesh	30 x 48	130
<b>2,000 Lbs. capacity • 6" x 2" Mold on Rubber Casters</b>				
4STE-SM-3048-6MR-95	30-5/16 x 54-1/8 x 34-9/16	Solid	30 x 48	179



**Model**  
**4STE-EX-2436-95**



**Model**  
**4STE-SM-3048-6MR-95**

# TRUCKS

## 4 SIDED BOX TRUCKS



**Model**  
**4ST-SM-2436-5PO-95**



**Model**  
**4ST-EX-2436-6MR-95**

### Solid or Expanded Metal Trucks (1,400 Lbs. capacity)

- All-welded, 14 gauge, steel construction
- Tubular push handle allows easy mobility
- 5" x 1-1/4" polyolefin casters (2) rigid, (2) swivel with side brakes
- 1-1/2" x 1/8" angle iron uprights for added strength (only mesh units)
- Ships fully assembled
- Durable, textured, gray powder coat finish

Model	Overall Dim: WxDxH (In.)	Side Style	Shelves	Ship Wt. (Lbs.)
4ST-EX-1836-5PO-95	18-1/2 x 42-1/2 x 28-1/16	Mesh	18 x 36	91
4ST-EX-2436-5PO-95	24-1/2 x 42-1/2 x 28-1/16	Mesh	24 x 36	101
4ST-SM-1836-5PO-95	18-1/4 x 42-1/8 x 28-3/16	Solid	18 x 36	110
4ST-SM-2436-5PO-95	24-1/4 x 42-1/8 x 28-3/16	Solid	24 x 36	124
4ST-SM-2448-5PO-95	24-1/4 x 54-1/8 x 28-3/16	Solid	24 x 48	142
4ST-SM-3048-5PO-95	30-1/4 x 54-1/8 x 28-3/16	Solid	30 x 48	157
<b>2,000 Lbs. capacity • 6" x 2" Mold on Rubber Casters (2) rigid, (2) swivel</b>				
4ST-EX-2436-6MR-95	24-1/2 x 42-1/2 x 29-7/16	Mesh	24 x 36	126
4ST-EX-306033-6MR-95	30-1/2 x 66-1/2 x 33	Mesh	30 x 60	164

### Solid or Expanded Metal Trucks with Drop Gate (2,000 Lbs. capacity)



**Model**  
**4STEDG-SM-2436-6PU-95**

- All-welded, 14 gauge, steel construction
- Tubular push handle allows easy mobility
- 6" x 2" polyurethane casters (2) rigid, (2) swivel
- 1-1/2" x 1/8" angle iron uprights for added strength (only mesh units)
- Ships fully assembled
- Durable, textured, gray powder coat finish

Model	Overall Dim: WxDxH (In.)	Side Style	Shelves	Ship Wt. (Lbs.)
4STEDG-EX-3048-6PU-95	30-3/8 x 54-1/2 x 40	Mesh	(2) 30 x 48	186
4STEDG-SM-2436-6PU-95	24-3/16 x 42-1/8 x 41-1/4	Solid	(2) 24 x 36	154
4STEDG-SM-3048-6PU-95	30-3/16 x 54-1/8 x 41-1/4	Solid	(2) 30 x 48	200

### Solid or Expanded Metal Trucks with Hinged Cover (2,000 Lbs. capacity)



**Model**  
**4STHC-EX-2436-6MR-95**

- All-welded, 14 gauge, steel construction
- Tubular push handle allows easy mobility
- 6" x 2" mold on rubber casters (2) rigid, (2) swivel
- 1-1/2" x 1/8" angle iron uprights for added strength (only mesh units)
- Pad-lockable, hinged cover (padlock is not included)
- Ships fully assembled
- Durable, textured, gray powder coat finish

Model	Overall Dim: WxDxH (In.)	Side Style	Shelves	Ship Wt. (Lbs.)
4STHC-EX-2436-6MR-95	24-1/4 x 42-1/4 x 32-5/8	Mesh	24 x 36	151
4STHC-EX-3048-6MR-95	30-1/4 x 54-1/4 x 32-5/8	Mesh	30 x 48	193
4STHC-SM-2436-6MR-95	25-3/4 x 42-1/8 x 32-3/4	Solid	24 x 36	174
4STHC-SM-3060-6MR-95	30-1/4 x 66-1/8 x 32-3/4	Solid	30 x 60	269

# TRUCKS

## OPEN PORTBLE TRUCKS

### Open Portable Trucks

- Frame is made of 14 gauge, flat bars
- 1-1/2" x 1/8" flat bars on sides and back
- 6" x 2" casters; (2) rigid (2) swivel
- Handle included for easy maneuverability
- Ships fully assembled
- Durable, gray, textured powder coat finish

Model	Overall Dim: WxDxH (In.)	Shelves	Shelf Dims (WxL)	Ship Wt.(Lbs.)
<b>2,000 Lbs. Capacity • Mold-On Rubber casters, (2) rigid and (2) swivel</b>				
OPTFB-4830-1-6MR-95	30-1/4 x 54-3/8 x 57-5/16	Base	30 x 48	189
OPTFB-6030-1-6MR-95	30-1/4 x 66-3/8 x 57-5/16	Base	30 x 60	202
<b>3,000 Lbs. Capacity • Adjustable Shelf • Phenolic casters, (2) rigid and (2) swivel</b>				
OPTFB-7230-1AS-95	30-1/4 x 78-3/8 x 57-5/16	1	30 x 72	313



**Model  
OPTFB-4830-1-6MR-95**

### Open Portable Tube Trucks (3,600 Lbs. capacity)

- All-welded, 14 gauge, steel shelf
- All-welded, 1" diameter tubing
- Deck height: 9-1/16"
- 6" x 2" Phenolic bolt-on casters; (2) rigid (2) swivel
- Handle included for easy maneuverability
- Ships fully assembled
- Durable, gray, textured powder coat finish

Model	Overall Dim: WxLxH (In.)	Shelves	Base shelf Dims (WxL)	Ship Wt.(Lbs.)
<b>Tubular 3 Sided Open Trucks • 6" x 2" Polyurethane casters, (2) rigid and (2) swivel</b>				
OPTT-3624-1-6PU-95	25-1/16 x 44-1/8 x 57	Base	24 x 36	140
OPTT-4824-1-6PU-95	25-1/16 x 56-1/8 x 57	Base	24 x 48	147



**Model  
OPTT-4824-1-6PU-95**

### Open Portable Shelf Trucks

- All-welded, 14 gauge, steel shelves
- Frame is made of 1" diameter tubing
- 1-1/2" x 1/8" flat bars on sides and back
- Shelves are sloped 1" to the rear to retain cargo during transport
- 13" clearance between shelves
- 6" x 2" Phenolic bolt-on casters; (2) rigid (2) swivel
- Handle included for easy maneuverability
- Ships fully assembled
- Durable, gray, textured powder coat finish

Model	Overall Dim: WxLxH (In.)	Shelves	Shelf Dims (WxL)	Shelf Clearance (In.)	Ship Wt. (Lbs.)
<b>3,600 Lbs. capacity</b>					
OPT-3624-95	25-1/8 x 44-1/8 x 57-1/2	4	36 x 24	13"	213
OPT-4224-95	25-1/8 x 50-1/8 x 57-1/2	4	42 x 24	13"	229
OPT-4824-95	25-1/8 x 56-1/8 x 57-1/2	4	48 x 24	13"	245
OPT-4830-95	31-1/8 x 56-1/8 x 57-1/2	4	48 x 30	13"	277
OPT-6030-95	31-1/8 x 68-1/8 x 57-1/2	4	60 x 30	13"	315
OPT-7224-95	25-1/8 x 80-1/8 x 57-1/2	4	72 x 24	13"	308
OPT-7230-95	31-1/8 x 80-1/8 x 57-1/2	4	72 x 30	13"	353
OPT-7236-95	37-1/8 x 80-1/8 x 57-1/2	4	72 x 36	13"	384
<b>3,000 Lbs. capacity</b>					
OPT-4824-2-6PH-95	25-1/8 x 56-1/8 x 57-1/2	2	48 x 24	22"	192
OPT-4824-3-6PH-95	25-1/8 x 56-1/8 x 57-1/2	3	48 x 24	15.5"	219
OPT-4824-4-6PH-95	25-1/8 x 56-1/8 x 57-1/2	4	48 x 24	13"	245
OPT-4836-4-6PH-95	37-1/8 x 56-1/8 x 57-1/2	4	48 x 36	13"	291
OPT-6024-3-6PH-95	25-1/8 x 68-1/8 x 57-1/2	3	60 x 24	15.5"	249
OPT-6030-2-6PH-95	31-1/8 x 68-1/8 x 57-1/2	2	60 x 30	22"	235
OPT-6030-3-6PH-95	31-1/8 x 68-1/8 x 57-1/2	3	60 x 30	15.5"	276
OPT-6030-4-6PH-95	31-1/8 x 68-1/8 x 57-1/2	4	60 x 30	13"	316
OPT-7236-1-6PH-95	37-1/8 x 80-1/8 x 57-1/2	Base	72 x 36	-	215



**Model  
OPT-4830-95**

# TRUCKS

## SECURITY MESH TRUCK

### Security Mesh Style Trucks with Adjustable Shelves



**Model**  
**HTL-2448-DD-1AS-95**



**Model**  
**HTL-2448-DD-2AS-95**



**Model**  
**HTL-2448-DD-3AS-95**

- All-welded, 14 gauge, steel construction
- Sturdy tubular push handle
- 3 point locking system (padlock not included)
- Adjustable shelves included with "AS" model only
- All HTL trucks are 56-7/16" high
- 6"x 2" bolt-on casters, (2) rigid and (2) swivel
- Angle iron and expanded metal construction
- Double doors with pad lockable hasp (padlock not included)
- Shelves adjust on 2-1/4" centers
- Additional shelves can be purchased as an accessory
- Durable, textured, gray powder coat finish
- Ships fully assembled

Model	Overall Dim: WxDxH (In.)	Shelf Dimensions: WxD (In.)	Ship Wt. (Lbs.)
<b>6" x 2" Phenolic Casters, 2 rigid, 2 swivel • 2,000 Lbs. capacity</b>			
HTL-2448-DD-1AS-95	26 x 54-1/2 x 56-7/16	20-7/8 x 45-15/16	261
HTL-2460-DD-1AS-95	26 x 66-1/2 x 56-7/16	20-7/8 x 57-15/16	303
HTL-3048-DD-1AS-95	32 x 54-1/2 x 56-7/16	26-7/8 x 45-15/16	289
HTL-3060-DD-1AS-95	32 x 66-1/2 x 56-7/16	26-7/8 x 57-15/16	329
HTL-3660-DD-1AS-95	38 x 66-1/2 x 56-7/16	32-7/8 x 57-15/16	349
HTL-3672-DD-1AS-95	38 x 78-1/2 x 56-7/16	32-7/8 x 69-15/16	399
HTL-4474-DD-1AS-95	46 x 80-1/2 x 56-7/16	40-7/8 x 71-15/16	444
HTL-2448-DD-2AS-95	26 x 54-1/2 x 56-7/16	(2) 20-7/8 x 45-15/16	286
HTL-2460-DD-2AS-95	26 x 66-1/2 x 56-7/16	(2) 20-7/8 x 57-15/16	344
HTL-3048-DD-2AS-95	32 x 54-1/2 x 56-7/16	(2) 26-7/8 x 45-15/16	329
HTL-3060-DD-2AS-95	32 x 66-1/2 x 56-7/16	(2) 26-7/8 x 57-15/16	377
HTL-3660-DD-2AS-95	38 x 66-1/2 x 56-7/16	(2) 32-7/8 x 57-15/16	406
HTL-3672-DD-2AS-95	38 x 78-1/2 x 56-7/16	(2) 32-7/8 x 69-15/16	481
HTL-4474-DD-2AS-95	46 x 80-1/2 x 56-7/16	(2) 40-7/8 x 71-15/16	523
HTL-2448-DD-3AS-95	26 x 54-1/2 x 56-7/16	(3) 20-7/8 x 45-15/16	311
HTL-2460-DD-3AS-95	26 x 66-1/2 x 56-7/16	(3) 20-7/8 x 57-15/16	385
HTL-3048-DD-3AS-95	32 x 54-1/2 x 56-7/16	(3) 26-7/8 x 45-15/16	370
HTL-3060-DD-3AS-95	32 x 66-1/2 x 56-7/16	(3) 26-7/8 x 57-15/16	426
HTL-3660-DD-3AS-95	38 x 66-1/2 x 56-7/16	(3) 32-7/8 x 57-15/16	477
HTL-3672-DD-3AS-95	38 x 78-1/2 x 56-7/16	(3) 32-7/8 x 69-15/16	549
HTL-4474-DD-3AS-95	46 x 80-1/2 x 56-7/16	(3) 40-7/8 x 71-15/16	601
<b>6" x 2" Polyurethane Casters, 2 rigid, 2 swivel • 2,000 Lbs. capacity</b>			
HTL-3060-DD-1AS-6PU-95	32 x 66-1/2 x 56-7/16	26-7/8 x 57-15/16	326
<b>Optional Shelves</b>			
HDC-SH-2448CLIP-95	20-13/16 x 45-15/16	1,200 Lbs. capacity	28
HDC-SH-2460CLIP-95	20-13/16 x 57-15/16	1,650 Lbs. capacity	43
HDC-SH-3048CLIP-95	26-13/16 x 45-15/16	500 Lbs. capacity	41
HDC-SH-3060CLIP-95	26-13/16 x 57-15/16	500 Lbs. capacity	50
HDC-SH-3660CLIP-95	32-13/16 x 57-15/16	500 Lbs. capacity	57
HDC-SH-3672CLIP-95	32-13/16 x 69-15/16	400 Lbs. capacity	69
HDC-SH-4474CLIP-95	40-13/16 x 71-15/16	400 Lbs. capacity	80

# TRUCKS

## SECURITY MESH TRUCKS



**Model**  
**HTL-2460-DD-4-95**



**Model**  
**HTL-2448-DD-2-6PU-95**



**Model**  
**HTL-2448-DD-3-6PU-95**

### Security Mesh Style Truck with Fixed Shelves

- All-welded, 14 gauge, steel construction
- Sturdy tubular push handle
- 3 point locking system (padlock not included)
- Units include fixed shelves
- All HTL trucks are 56-7/16" high
- 6"x 2" bolt-on casters, (2) rigid and (2) swivel
- Angle iron and expanded metal construction
- Double doors with pad lockable hasp (padlock not included)
- Shelves adjust on 2-1/4" centers
- Additional shelves can be purchased as an accessory
- Ships fully assembled
- Durable, textured, gray powder coat finish

Model	Overall Dim: WxDxH (In.)	Shelves	Shelf Dimensions: WxD (In.)	Shelf Clearance (In.)	Ship Wt. (Lbs.)
<b>6" x 2" Polyurethane Casters, 2 rigid, 2 swivel • 2,000 Lbs. capacity</b>					
HTL-2448-DD-2-6PU-95	26 x 54-1/2 x 56-7/16	2	24 x 48	22"	242
HTL-3672-DD-2-6PU-95	38 x 78-1/2 x 56-7/16	2	36 x 72	22"	366
HTL-2448-DD-3-6PU-95	26 x 54-1/2 x 56-7/16	3	24 x 48	14-3/16"	269
<b>6" x 2" Phenolic Casters, 2 rigid, 2 swivel • 2,000 Lbs. capacity</b>					
HTL-2448-DD-4-95	26 x 54-1/2 x 56-7/16	4	24 x 48	10-1/8"	299
HTL-2460-DD-4-95	26 x 66-1/2 x 56-7/16	4	24 x 60	10-1/8"	343
HTL-3060-DD-4-95	32 x 66-1/2 x 56-7/16	4	30 x 60	10-1/8"	385
HTL-3660-DD-4-95	38 x 66-1/2 x 56-7/16	4	36 x 60	10-1/8"	424

### Cage Trucks without Shelves (2,000 Lbs. Capacity)

- All-welded, 14 gauge, steel construction
- Sturdy tubular push handle
- 3 point locking system (padlock not included)
- All HTL trucks are 56-7/16" high
- 6"x 2" Phenolic bolt-on casters, (2) rigid and (2) swivel
- Angle iron and expanded metal construction
- Double doors with pad lockable hasp (padlock not included)
- Additional shelves can be purchased as an accessory
- Ships fully assembled
- Durable, textured, gray powder coat finish

Model	Overall Dim: WxDxH (In.)	Ship Wt. (Lbs.)
HTL-2448-DD-95	26 x 54-1/2 x 56-7/16	217
HTL-2460-DD-95	26 x 66-1/2 x 56-7/16	243
HTL-3048-DD-95	32 x 54-1/2 x 56-7/16	231
HTL-3060-DD-95	32 x 66-1/2 x 56-7/16	262
HTL-3660-DD-95	38 x 66-1/2 x 56-7/16	280
HTL-3672-DD-95	38 x 78-1/2 x 56-7/16	313
HTL-4474-DD-95	46 x 80-1/2 x 56-7/16	348

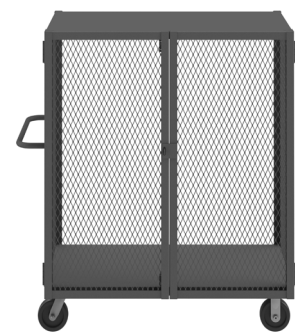

**Model**  
**HTL-2448-DD-95**

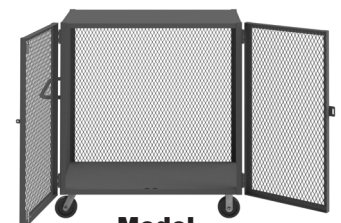

**Model**  
**HTL-3048-DD-95**

# TRUCKS

## STOCK TRUCKS WITH SHELVES



**Model**  
**EX-3060-2SC-6PH-95**

### Two Sided Stock Trucks (2,000 Lbs. capacity)

- All-welded, 14 gauge, steel construction
- Punched diamond pattern on sides
- 4 heavy duty shelves are adjustable on 6" centers
- Shelves are sloped to the rear to retain cargo during transport
- Overall height is 57"; above deck height is 48"
- 6" x 2" phenolic bolt-on casters; (2) swivel and (2) rigid
- Casters are located in diamond pattern, allowing unit to make sharp turns
- Ships fully assembled
- Durable, gray, textured powder coat finish

Model	Overall Dim: WxLxH (In.)	Shelf Dims (WxL)	Ship Wt. (Lbs.)
EX-3048-2SC-6PH-95	30-1/4 x 48-1/8 x 57-1/16	48 x 15	268
EX-3060-2SC-6PH-95	30-1/4 x 60-1/8 x 57-1/16	60 x 15	362



**Model**  
**PAT-24-4-14-95**  
tray sold separately

### Pan & Tray Truck (1,200 Lbs. capacity)

- 1-1/2" x 1/8" angle iron construction
- 16 gauge steel trays (sold separately)
- Choose perforated or solid trays
- Available with 4" or 6" spacing between shelves
- 5" x 1-1/4" bolt-on polyurethane casters; (4) swivel with side brakes
- Trucks ship fully assembled
- Trays slide easily into place
- Durable, gray, textured powder coat finish

Model	Overall Dim: WxDxH (In.)	Spacing	No. of Trays	Ship Wt. (Lbs.)
PAT-24-4-14-95	24 x 33-1/2 x 67-1/8	4	14	146
PAT-24-6-9-95	24 x 33-1/2 x 67-1/8	6	9	123
PAT-36-4-14-95	36 x 33-1/2 x 67-1/8	4	14	181
PAT-36-6-9-95	36 x 33-1/2 x 67-1/8	6	9	146

### Trays for Pan & Tray Trucks (Perforated & Solid)

Model	Description	Overall Dim: WxD (In)	For use with	Ship Wt. (Lbs.)
TRM-2430-95	Perforated Tray	23-15/16 x 29-15/16	24" deep models	14
TRM-3630-95	Perforated Tray	29-15/16 x 35-15/16	36" deep models	20
TRS-2430-95	Solid Tray	23-15/16 x 29-15/16	24" deep models	17
TRS-3630-95	Solid Tray	29-15/16 x 35-15/16	36" deep models	26

**For additional information visit our website:**

**[www.durhammfg.com](http://www.durhammfg.com)**

**or**

**Contact us at: [info@durhammfg.com](mailto:info@durhammfg.com)**

# TRUCKS ADJUST-A-TRAY



**Model**  
**ATT-2438-95**  
Trays sold separately



**Model**  
**ATT-4038-2TR1500-95**  
Include 2 Trays



**Model**  
**ATT-4038-95**



**Model**  
**ATT-4038-BR-95**  
Include 4 Hanger Arms

## Adjust-A-Tray Trucks

- 12 gauge formed channel uprights are slotted on 3-1/2" centers
- Hanger bars/arms and spindles are available as options
- 6" x 2" phenolic casters (2) rigid, (2) swivel
- Single side units holds up to 7 trays, double sided units holds 14 trays
- 1-1/2" angle iron frames
- 9-1/4" for deck high
- 16 gauge steel Hook-on Trays are sold separately
- Ships fully assembled
- Durable, textured, gray powder coat finish

Model	Description	Overall Dim: WxDxH (In.)	Capacity (Lbs.)	Deck (In.)	Ship Wt. (Lbs.)
ATT-2438-95	Single Sided	24-1/8 x 38-1/4 x 67-1/2	2,000	15 x 38-1/4	100
ATT-4038-95	Double Sided	40 x 38-1/4 x 67-1/4	2,000	(2) 10-1/4 x 38-1/4	112
ATT-4038-2TR1500-95	Double Sided with 2 Trays	40 x 38-1/4 x 67-1/4	2,400	(2) 10-1/4 x 38-1/4	160
ATT-4038-BR-95	Double Sided with 4 Hanger Arms	40 x 38-1/4 x 67-1/4	2,400	(2) 10-1/4 x 38-1/4	120

## Hook-On Trays

- 2 Hook-on Tray options; open front or closed front with 3" lip
- Trays have Heavy duty drop down handles
- Trays hook easily into place

Model	Style	Overall Dim: WxDxH (In.)	Capacity (Lbs.)	Ship Wt. (Lbs.)
TR-1500-95	Open Front	16-5/16 x 36-5/16 x 6-1/16	250	26
TR-1502-95	3" Closed Front	16-5/16 x 36-5/16 x 6-1/16	250	27



**Model**  
**TR-1500-95 & TR-1502-95**

## Hanger Bar, Hanger Arm & Spindles

Model	Description	Dimensions (In.)	Ship Wt. (Lbs.)
HB-36-95	Hanger Bar	2 x 36-1/4 x 4-13/16	7
SP-515-95	Spindles	1 x 16-3/8 x 3-1/4	2
ATT-ARM-12-95	Hanger Arm	2-1/2 x 12 x 9-1/4	3



**Model**  
**HB-36-95**  
Hanger Bar shown with Spindles

## Pegboard Panel (Panel Only)

- Pegboard holes are 1/4" diameter and are punched on 1" centers. They accommodate standard hooks. (peg hooks not included)
- 14 gauge steel

Model	Overall Dim: WxDxH (In.)	Capacity (Lbs.)	Ship Wt. (Lbs.)
PB-2436-ATT-95	24 x 36 x 1-11/16	50	21



**Model**  
**PB-2436-ATT-95**

# TRUCKS

## "A"-FRAME



**Model**  
**AF-3048-PBLP-95**



**Hook-On Bins®**  
**not included**



**Model**  
**AF-3048-LP-95**

**Tools and hooks**  
**not included**



**Model**  
**AF-3048-PBLP-BS-95**

### A-Frame Truck with Louvered Panels and Pegboard on either side (2,000 Lbs. capacity)

- 12 gauge, steel deck with reinforced channels underneath
- 1-1/2" angle iron frame
- 1-1/2" lip on deck prevents parts from falling off during transport
- Deck is 9-1/8" above the floor
- Heavy duty handle makes transport easy
- 16 gauge louvered panels are welded to one side. Pegboard on the other
- Louvered panels accommodate all sizes of Hook-on Bins® (Bins sold separately)
- Pegboard holes are 1/4" diameter and are punched on 1" centers, they accommodate standard peg hooks. (hooks not included)
- 6" x 2" phenolic casters; (2) rigid and (2) swivel with side brakes
- 9" of deck space on each side of "A"
- Ships fully assembled
- Durable, gray, textured powder coat finish

Model	Overall Dim: WxDxH (In.)	Description	Ship Wt. (Lbs.)
AF-3048-PBLP-95	30 x 54-1/2 x 57	Louvered panels & pegboard on opposite sides	236

### A-Frame Truck with Louvered Panels on both sides - (2,000 Lbs. capacity)

- 12 gauge, steel deck with reinforced channels underneath
- 1-1/2" angle iron frame
- 1-1/2" lip on deck prevents parts from falling off during transport
- Deck is 9-1/8" above the floor
- Heavy duty handle makes transport easy
- 16 gauge louvered panels are welded to both sides
- Louvered panels accommodate all sizes of Hook-on Bins® (Bins sold separately)
- 6" x 2" phenolic casters; (2) rigid and (2) swivel with side brakes
- 9" of deck space on each side of "A"
- Ships fully assembled
- Durable, gray, textured powder coat finish

Model	Overall Dim: WxDxH (In.)	Description	Ship Wt. (Lbs.)
AF-3048-LP-95	30 x 54-1/2 x 57	Louvered panels on both sides	236

### A-Frame Truck with Louvered Panels and Pegboard on both sides (2,000 Lbs. capacity)

- 12 gauge, steel deck with reinforced channels underneath
- 1-1/2" angle iron frame
- 1-1/2" lip on deck prevents parts from falling off during transport
- 16 gauge louvered panels are welded to opposite sides of the truck
- Deck is 9-1/8" above the floor
- Heavy duty handle makes transport easy
- Louvered panels accommodate all sizes of Hook-on Bins® (Bins sold separately)
- Each side is half louvered panel and half pegboard. Pegboard holes are 1/4" diameter. (peg hooks not included)
- 6" x 2" phenolic casters; (2) rigid and (2) swivel with side brakes
- 9" of deck space on each side of "A"
- Ships fully assembled
- Durable, gray, textured powder coat finish

Model	Overall Dim: WxDxH (In.)	Description	Ship Wt. (Lbs.)
AF-3048-PBLP-BS-95	30 x 54-1/2 x 57	Louvered panels & pegboard on both sides	236



# TRUCKS

## "A"-FRAME & MOBILE STORAGE BINS

### A-Frame Truck with Pegboard on both sides - (2,000 Lbs. capacity)

- 12 gauge, steel deck with reinforced channels underneath
- 1-1/2" angle iron frame
- 1-1/2" lip on deck prevents parts from falling off during transport
- 16 gauge steel pegboard are welded to both sides of the truck
- Deck is 9-1/8" above the floor
- Heavy duty handle makes transport easy
- Pegboard holes are 1/4" diameter and are punched on 1" centers. They accommodate standard hooks. (peg hooks not included)
- 6" x 2" phenolic casters; (2) rigid and (2) swivel with side brakes
- 9" of deck space on each side of "A"
- Ships fully assembled
- Durable, gray, textured powder coat finish



**Model  
AF-3048-PB-95**

Tools not included

Model	Overall Dim: WxDxH (In.)	Description	Ship Wt. (Lbs.)
AF-3048-PB-95	30 x 54-1/2 x 57	Pegboard on Both Sides	236



**Model  
AF-2436-PB-5PU-95**



**Model  
AF-243652-PBS60-5PH-293T**



**Model  
AF-243652-PBS60-5PH-95**

### "A" Frame Trucks with Pegboard Panels (1,200 Lbs. capacity)

- 12 gauge, steel deck with reinforced channels underneath
- 1-1/2" angle iron frames
- Pegboard holes are 1/4" diameter or 3/8" squares
- Durable, textured, gray and \*blue powder coat finish

Model	Overall Dim: WxDxH (In.)	Description	Ship Wt. (Lbs.)
<b>5" x 1-1/4" Polyurethane Casters (2) rigid, (2) swivel with side brakes • 1/4" pegboard holes • no handle</b>			
AF-2436-PB-5PU-95	24 x 36-3/4 x 55-3/4	Pegboard panels on both sides	173
<b>5" x 2" Phenolic Casters (2) rigid, (2) swivel and tubular push handle • 3/8" pegboard squares</b>			
AF-243652-PBS60-5PH-293T	24 x 42-1/2 x 52	Pegboard square holes panels on both sides with 60 tool holder set	185
AF-243652-PBS60-5PH-95	24 x 42-1/2 x 52	Pegboard square holes panels on both sides with 60 tool holder set	185

### A-Frame Trucks (2000 Lbs. capacity)

- 1-1/2" angle iron frame
- 12 gauge, steel deck with reinforced channels underneath
- 1-1/2" lip on deck prevents parts from falling off during transport
- 6" x 2" phenolic casters; (4) swivel
- Ships fully assembled
- Durable, gray, textured powder coat finish

Model	Overall Dim: WxDxH (In)	Deck space on each side of "A"	Deck Height	Ship Wt. (Lbs.)
<b>Double Sided Models</b>				
AF-2448-95	24 x 48-1/2 x 56-15/16	6	9-1/8"	160
AF-3048-95	30 x 48-1/2 x 56-15/16	9	9-1/8"	168
AF-3060-95	30 x 60-1/2 x 56-15/16	9	9-1/8"	192
AF-3672-95	36 x 72-1/2 x 56-15/16	12	9-1/8"	213
<b>Single sided with Slanted Deck for Drywall Transport</b>				
DTAF-2448-6PH-95	24 x 48-1/2 x 57	9-1/4	10-11/16	129



**DTAF-2448-6PH-95**

# TRUCKS

## BAR AND PIPE MOVER TRUCKS



**Model**  
**BCTE-2860-4K-95**



**Model**  
**BCTEH-2860-5K-95**

### Bar Cradle Trucks

- Specially designed structural channel cradles provide increased capacity
- Elevated cradles accommodate forklift loading
- BCTEH includes T-handle
- Wheels and casters are arranged in a diamond pattern with 1/2" tilt
- Ships fully assembled
- Durable, gray, textured powder coat finish

Model	Overall Dim: WxDxH (In)	Cap. (Lbs.)	Wheel Type (In.)	Caster type	Cradles	Ship Wt. (Lbs.)
BCT-2860-10K-95	28-1/2 x 60 x 30-1/4	10000	(2) 12" x 3 Phenolic - Rigid	(2) 8 x 2 Phenolic swivel	3	233
BCT-2896-10K-95	28-1/2 x 96 x 30-1/4	10000	(2) 12" x 3 Phenolic - Rigid	(2) 8 x 2 Phenolic swivel	4	287
BCTE-2824-4K-95	28 x 24 x 34-1/2	4000	-	(4) 6 x 2 Phenolic swivel	2	127
BCTE-2836-4K-95	28 x 36 x 34-1/2	4000	-	(4) 6 x 2 Phenolic swivel	2	134
BCTE-2848-4K-95	28 x 48 x 34-1/2	4000	-	(4) 6 x 2 Phenolic swivel	2	140
BCTE-2860-4K-95	28 x 60 x 28-1/8	4000	(2) 10 x 2-1/2 Phenolic - Rigid	(2) 6 x 2 Phenolic swivel	3	203
BCTE-2896-4K-95	28 x 96 x 28-1/8	4000	(2) 10 x 2-1/2 Phenolic - Rigid	(2) 6 x 2 Phenolic swivel	3	242
BCTEH-2860-5K-95	28 x 60 x 40-7/8	5000	(2) 12" x 3 Phenolic - Rigid	(2) 6 x 2 Phenolic swivel	3	226



**Model**  
**BPT-3648-8PH-95**

### Bar and Pipe Moving Trucks

- All-welded, 14 gauge, steel construction
- Overall height 59-1/8"
- Deck height is 11-1/8" above the floor
- 8" x 2" Phenolic Casers
- Store or transport; bars, pipes, conduit or more
- Ships fully assembled and ready for use
- Gray, textured, powder coat finish

Model	Overall Dim: WxDxH (In.)	Cradles	Caster	Capacity	Ship Wt. (Lbs.)
BPT-3648-95	36 x 48 x 59-1/8	12	4 Rigid with side brakes	3,600	201
BPT-3660-95	36 x 60 x 59-1/8	12	4 Rigid with side brakes	3,600	218
BPT-3672-95	36 x 72 x 59-1/8	12	4 Rigid with side brakes	3,600	236
BPT-3648-8PH-95	36 x 48 x 59-1/8	18	2 rigid, 2 swivel	4,000	241
BPT-3660-8PH-95	36 x 60 x 59-1/8	18	2 rigid, 2 swivel	4,000	259



**Model**  
**VGT-3017-95**

### V-Groove Bar and Pipe Cradle Truck - 1,200 Lbs. capacity

- 7 gauge steel construction
- T-tubular push handle
- Two 15-1/5" x 3-3/4" pneumatic wheels
- V-deck dimensions are 17" x 30" x 17"
- Ships fully assembled
- Gray, textured, powder coat finish

Model	Overall Dim: WxDxH (In.)	Ship Wt. (Lbs.)
VGT-3017-95	34-3/16 x 57-7/8 x 36	120

# DURHAM MFG<sup>®</sup>

Est. 1922



# Safety Storage

Safety Storage			
Flammable Safety Cabinets	179 - 181	Gas Cylinder Racks	182
Medical Cylinder Cart	182	Gas Cylinder Cabinets	183 - 184
Spill Control	185 - 186	Metal and Plastic First Aid	187 - 192
Commercial First Aid	193	Industrial First Aid	194 - 195
Medicine Cabinet	196		

**Empty First Aid Boxes, FM Approved Flammable Storage, Medicine Cabinets  
Gas Cylinder Storage Cabinets (meets NFPA & OSHA standards)**

# SAFETY PRODUCTS

## FLAMMABLE SAFETY CABINETS



### FM Approved Flammable Safety Cabinet

- Sturdy all-welded, double wall steel construction
- Choice of manual or self closing doors
- 2" wide louvers support shelves, adjustable on 4" centers
- 2" Deep leak proof base
- Safely contains hazardous chemicals reducing the risk of fire
- Units come fully assembled and ready for use
- Electrical ground on bottom right hand side to aid in the elimination of an electrostatic discharge
- Improved security with recessed lockable paddle latch and 3 point locking system
- Bunged air vents on each side of the cabinet allows for ventilation
- Safety Yellow, powder coat finish

Model	Capacity (gl.)	Overall Dim: WxDxH (In.)	Shelves	Optional Shelf Part	Door Style	Ship Wt. (Lbs.)
*1002M-50	2	17-7/16 x 18-1/8 x 17-1/4	1	FS-SH-1413	Manual	77
*1002S-50	2	17-3/8 x 18-1/8 x 18-3/8	1	FS-SH-1413	Self Closing	82
1004M-50	4	17-3/8 x 18-1/8 x 22-1/8	1	FS-SH-1413	Manual	101
1004S-50	4	17-3/8 x 18-1/8 x 23-3/8	1	FS-SH-1413	Self Closing	110
1012MH-50	12 - Horizontal	43 x 18 x 17-15/16	1	FS-SH-1439	Manual	170
1012MA-50	Accommodates 24 standard 12 oz. cans	23 x 18 x 35	2 Slide Shelves	-	Manual	168
1012M-50	12	23 x 18 x 35	1	FS-SH-1419	Manual	153
1012S-50	12	23 x 18 x 36-3/8	1	FS-SH-1419	Self Closing	165
1016M-50	16	23 x 18 x 44	1	FS-SH-1419	Manual	186
1016S-50	16	23 x 18 x 45-3/8	1	FS-SH-1419	Self Closing	196
1022M-50	22	23-5/16 x 18-1/8 x 65	2	FS-SH-1419	Manual	290
1022S-50	22	23-5/16 x 18-1/8 x 66-3/8	2	FS-SH-1419	Self Closing	305
1022UCM-50	22	35 x 22 x 35	1	FS-SH-1731	Manual	237
1022UCS-50	22	35 x 22 x 35	1	FS-SH-1731	Self Closing	241
1024M-50	24	23 x 18 x 65	3	FS-SH-1419	Manual	280
1024S-50	24	23 x 18 x 65	3	FS-SH-1419	Self Closing	281
1030M-50	30	43 x 18 x 44	1	FS-SH-1439	Manual	277
1030S-50	30	43 x 18 x 45-3/8	1	FS-SH-1439	Self Closing	297
1030MPI-50	30 - Paint & Ink	43 x 12 x 65	5	FS-SH-0839	Manual	372
1030SPI-50	30 - Paint & Ink	43 x 12 x 65	5	FS-SH-0839	Self Closing	385
1045M-50	45	43 x 18 x 65	2	FS-SH-1439	Manual	390
1045S-50	45	43 x 18 x 66-3/8	2	FS-SH-1439	Self Closing	409
1055MDSR-50	55 - Drum	34 x 34 x 65	1	FS-SH-2930	Manual	505
1055SDSR-50	55 - Drum	34 x 34 x 66-3/8	1	FS-SH-2930	Self Closing	531
1060M-50	60	34 x 34 x 65	2	FS-SH-2930	Manual	483
1060S-50	60	34 x 34 x 66-3/8	2	FS-SH-2930	Self Closing	509
1060MPI-50	60 - Paint & Ink	43 x 18 x 65	5	FS-SH-0839	Manual	423
1060SPI-50	60 - Paint & Ink	43 x 18 x 66-3/8	5	FS-SH-0839	Self Closing	444
1090M-50	90	43 x 34 x 65	2	FS-SH-2939	Manual	552
1090S-50	90	43 x 34 x 66-3/8	2	FS-SH-2939	Self Closing	584
1120M-50	120	59-1/16 x 34 x 65	2	-	Manual	691
1120S-50	120	59 x 34 x 66-5/16	2	-	Self Closing	730

\*FM Approval not required

# SAFETY PRODUCTS

## FLAMMABLE SAFETY CABINETS



### FM Approved Flammable Safety Cabinet with Legs

- Sturdy all-welded, double wall steel construction
- Choice of manual or self closing doors
- 2" wide louvers support shelves, adjustable on 4" centers
- 2" Deep leak proof base
- Safely contains hazardous chemicals reducing the risk of fire
- Electrical ground on bottom right hand side to aid in the elimination of an electrostatic discharge
- Units come fully assembled and ready for use
- Improved security with recessed lockable paddle latch and 3 point locking system
- 6" Box style legs allows for lagging to the floor, moving with forklift, and cleaning under the cabinet
- Bunged air vents on each side of the cabinet allows for ventilation
- Safety yellow powder coat finish

Model	Gallon capacity	Dimensions: - WxDxH (In.)	Shelves	Optional Shelf Part #	Door Style	Ship Wt.
1012ML-50	12	23 x 18 x 41	1	FS-SH-1419	Manual	165
1012SL-50	12	23 x 18 x 42-3/8	1	FS-SH-1419	Self Closing	175
1016ML-50	16	23 x 18 x 50	1	FS-SH-1419	Manual	196
1016SL-50	16	23 x 18 x 51-3/8	1	FS-SH-1419	Self Closing	206
1030ML-50	30	43 x 18 x 50	1	FS-SH-1439	Manual	287
1030SL-50	30	43 x 18 x 51-3/8	1	FS-SH-1439	Self Closing	307
1045ML-50	45	43 x 18 x 71	2	FS-SH-1439	Manual	400
1045SL-50	45	43 x 18 x 72-3/8	2	FS-SH-1439	Self Closing	420
1060ML-50	60	34 x 34 x 71	2	FS-SH-2930	Manual	500
1060SL-50	60	34 x 34 x 72-3/8	2	FS-SH-2930	Self Closing	526
1090ML-50	90	43 x 34 x 71	2	FS-SH-2939	Manual	569
1090SL-50	90	43 x 34 x 72-3/8	2	FS-SH-2939	Self Closing	601
1120ML-50	120	59-1/16 x 34 x 71	2	-	Manual	708

# SAFETY PRODUCTS

## FLAMMABLE SAFETY CABINETS



### FM Approved Flammable Safety Cabinet

- Sturdy all-welded, double wall steel construction
- Choice of manual or self closing doors
- 2" wide louvers support shelves, adjustable on 4" centers
- 2" Deep leak proof base
- Safely contains hazardous chemicals reducing the risk of fire
- Units come fully assembled and ready for use
- Electrical ground on bottom right hand side to aid in the elimination of an electrostatic discharge
- Improved security with recessed lockable paddle latch and 3 point locking system
- Bunged air vents on each side of the cabinet allows for ventilation
- Red, powder coat finish

Model	Capacity (gl.)	Overall Dim: WxDxH (In.)	Shelves	Optional Shelf Part	Door Style	Ship Wt. (Lbs.)
1030M-17	30	43 x 18 x 44	1	FS-SH-1439	Manual	273
1030S-17	30	43 x 18 x 45-3/8	1	FS-SH-1439	Self Closing	293
1045M-17	45	43 x 18 x 65	2	FS-SH-1439	Manual	385
1060M-17	60	34 x 34 x 65	2	FS-SH-2930	Manual	477
1060S-17	60	34 x 34 x 66-3/8	2	FS-SH-2930	Self Closing	503

# SAFETY PRODUCTS

## CYLINDER STORAGE RACKS AND CARTS



**GCRV-161230-08T**



**GCRV-162430-08T**



**GCRV-163630-08T**



**GCRV-302430-08T**



**GCRV-303630-08T**



**GCRV-304830-08T**

\*Cylinders are not included\*

### Gas Cylinder Racks

- 3 gauge, steel tube material
- Secures to the floor with included concrete anchors
- Includes chains to secure and align the gas cylinders
- Organize types in their own rows
- Built to meet and exceed quality and safety standards of OSHA, OSHPD, UFC, NFPA and CGA
- Ships fully assembled, ready for immediate use
- Black, textured, powder coat finish, good for outdoor or indoor use. Resistant to chemicals and rust

Model	Overall Dim: WxDxH (In.)	Cylinder Capacity	Concrete Anchors	Ship Wt. (Lbs.)
GCRV-161230-08T	16 x 12 x 30	1	2	109
GCRV-162430-08T	16 x 24 x 30	2	2	145
GCRV-163630-08T	16 x 36 x 30	3	4	183
GCRV-301230-08T	30 x 12 x 30	2	3	157
GCRV-302430-08T	30 x 24 x 30	4	3	213
GCRV-303630-08T	30 x 36 x 30	6	6	282
GCRV-304830-08T	30 x 48 x 30	8	6	338
GCRV-441230-08T	44 x 12 x 30	3	4	20

### Medical Cylinder Cart

- Accommodates cylinders: M7, M9, C, D, & E (Not included)
- 14 gauge, all-welded, steel construction
- Raise, offset, tubular push handle
- 1,400 Lbs. of weight capacity
- Ships fully assembled and ready for use
- Green, textured, powder coat finished



**Model  
MCC-2436-6PU-83T**

Model	Overall Dim: WxDxH (In.)	Shelves	Casters	Ship Wt. (Lbs.)
MCC-2436-5PO-83T	24-1/4 x 39 x 36-1/8	(2) 24 x 36	5" x 2" Polyolefin, 2 rigid, 2 swivel with side brakes	87
MCC-2436-6PU-83T	24-1/4 x 39 x 37-1/2	(2) 24 x 36	6" x 2" Polyurethane, 2 rigid, 2 swivel	99

# SAFETY PRODUCTS

## HORIZONTAL GAS CYLINDER STORAGE CABINETS



**Model  
EGCC6-SC-50**  
Holds 4 gas cylinders



**Model  
EGCC8-50**  
Holds 8 gas cylinders



**Model  
EGCC12-50**  
Holds 12 gas cylinders



**Model  
EGCC16-50**  
Holds 16 gas cylinders

### Horizontal Cylinder Storage Cabinets - Manual or Self Closing

- 1-1/2" x 1/8" angle iron frame
- Solid 14-gauge steel top and bottom
- Expanded metal sides, back and door, for ventilation and visibility of contents
- Cylinder cradles securely hold propane tanks in place
- DANGER FLAMMABLE MATERIALS signs on doors
- Pre-punched lagging holes in feet
- Heavy duty butt hinges prevent door sagging
- Door has pad-lock hasp to secure contents (pad-lock not furnished)
- Manual close units include a magnet to keep door shut when not locked
- In full compliance with OSHA and NFPA standards when used properly
- Ships fully assembled
- Durable safety yellow powder coat finish

Model	Overall Dim: WxDxH (In.)	Cylinder Type	Ship Wt. (Lbs.)
EGCC4-50	29-3/4 x 30-1/8 x 34-7/8	20 lb. and 33-1/2 lb. LPG cylinders	130
EGCC8-50	30 x 30-3/16 x 71-7/8	20 lb. and 33-1/2 lb. LPG cylinders	196
EGCC12-50	50-1/4 x 41-15/16 x 71-7/8	20 lb. and 33-1/2 lb. LPG cylinders	368
EGCC16-50	60 x 30-3/16 x 71-7/8	20 lb. and 33-1/2 lb. LPG cylinders	370
<b>Units with Self Closing Stainless Steel Hinges • No Magnet Included</b>			
EGCC6-SC-50	31-7/8 x 30-7/16 x 54-3/4	20 lb. and 33-1/2 lb. LPG cylinders	172
EGCC12-SC-50	51-3/4 x 42-3/16 x 71-7/8	20 lb. and 33-1/2 lb. LPG cylinders	368
EGCC16-SC-50	61-1/2 x 30-7/16 x 71-7/8	20 lb. and 33-1/2 lb. LPG cylinders	360



**Model  
EGCC8-9-50**  
Holds 9 vertical & 8 horizontal  
gas cylinders

### Combination Horizontal/Vertical Cylinder Storage Cabinet

- 1-1/2" x 1/8" angle iron frame
- Solid 14-gauge steel top and bottom
- Expanded metal sides, back and door, for ventilation and visibility of contents
- Accepts all standard vertical cylinders up to 59-3/4" tall plus 20 Lb. and 33-1/2 lb. cylinders in the horizontal compartment
- Vertical compartment includes a chain, adjustable in 1" increments, to hold cylinders in place
- Pre-punched lagging holes in feet
- DANGER FLAMMABLE MATERIALS signs on doors
- Heavy duty butt hinges prevent door sagging
- Doors have pad-lock hasp to secure contents (pad-lock not furnished)
- Magnet keeps door safely shut when not locked
- In full compliance with OSHA and NFPA standards when used properly
- Ships fully assembled
- Durable safety yellow powder coat finish

Model	Overall Dim: WxDxH (In.)	Cylinder Capacity	Ship Wt. (Lbs.)
EGCC8-9-50	60 x 30-1/8 x 71-7/8	9 vertical & 8 horizontal	326



# SAFETY PRODUCTS

## VERTICAL GAS CYLINDER STORAGE CABINETS



**Model  
EGCVC2-50**  
Holds 2 gas cylinders



**Model  
EGCVC4-50**  
Holds 4 gas cylinders



**Model  
EGCVC9-50**  
Holds 9 gas cylinders



**Model  
EGCVC18-SC-50**  
Holds 18 gas cylinders

### Vertical Cylinder Storage Cabinets - Manual or Self Closing

- 1-1/2" x 1/8" angle iron frame
- Solid 14-gauge steel top and bottom
- Expanded metal sides, back and door, for ventilation and visibility of contents
- Cylinder cradles securely hold propane tanks in place
- DANGER FLAMMABLE MATERIALS signs on doors
- Pre-punched lagging holes in feet
- Heavy duty butt hinges prevent door sagging
- Door has pad-lock hasp to secure contents (pad-lock not furnished)
- Manual close units include a magnet to keep door shut when not locked
- In full compliance with OSHA and NFPA standards when used properly
- Ships fully assembled
- Durable safety yellow powder coat finish

Model	Overall Dim: WxDxH (In.)	Cylinder Type	Ship Wt. (Lbs.)
EGCVC2-50	30-1/4 x 19-7/8 x 35	50 lb. cylinders	91
EGCVC4-50	29-3/4 x 30-1/8 x 34-7/8	50 lb. cylinders	104
EGCVC9-50	30-7/16 x 30-3/16 x 71-3/4	standard up to 59-3/4" tall	144
EGCVC12-50	49 x 30-3/16 x 71-7/8	standard up to 59-3/4" tall	248
EGCVC18-50	60 x 30-3/16 x 71-7/8	standard up to 59-3/4" tall	270
EGCVC20-50	73 x 30-3/16 x 71-7/8	standard up to 59-3/4" tall	298
<b>Units with Self Closing Stainless Steel Hinges • No Magnet Included</b>			
EGCVC4-SC-50	31-7/8 x 30-7/16 x 35	50 lb. cylinders	104
EGCVC12-SC-50	49-1/2 x 30-7/16 x 71-7/8	standard up to 59-3/4" tall	248
EGCVC18-SC-50	61-1/2 x 30-7/16 x 71-7/8	standard up to 59-3/4" tall	259

Durham Manufacturing's gas cylinder storage cabinets are designed and constructed in full compliance with OSHA and NFPA standards for the storage of gas cylinders only. All compressed gases must be used in accordance with OSHA regulations and the Compressed Gas Association's (CGA) Pamphlets which have been adopted by OSHA regulations by reference.

For proper storage, handling and maintenance of compressed gas cylinders, please consult Compressed Gas Association Pamphlet P-1 and U.S. Department of Labor, OSHA General Industry standard 29 CFR 1910.101 which adopts by reference the Compressed Gas Association's (CGA) Pamphlets C-6-1986, C-8-1962, and P-1-1965. The Compressed Gas Association has updated the three pamphlets cited by OSHA as C-6-1993, C-8-1997, and P-1-1999.

Compressed gases should only be handled by experienced and properly trained people. [CGA 3.4.1] Durham Manufacturing's gas cylinder storage cabinets are for the storage of gas cylinders only.

# SPILL RESPONSE/PPE CABINETS

## WALL MOUNTABLE AND FREESTANDING



**Model  
052-50**

### Spill Control/PPE/Respirator Cabinet (Empty)

- Constructed using prime cold-rolled steel
- Full piano hinges prevent doors from sagging
- (2) fully adjustable shelves are included
- Chrome handle with 2 keys included
- Full length clear window allows easy content inventory
- Keyhole slots in back provide for wall hanging
- Sold without contents
- Safety yellow powder coat finish

Model	Overall Dim: WxDxH (in.)	Shelves Dim; WxDxH (in.)	Ship Wt. (lbs.)
052-50	13-3/4 x 12-3/4 x 30	(2) 13-5/8 x 11-15/16	26
057-50	20 x 14-1/4 x 32-3/4	(2) 19-5/8 x 12-13/16	38

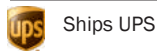

**Model  
534AV-50**

### Wall Mountable Spill Control Cabinet (Empty)

- Constructed using prime cold-rolled steel
- Door is welded in place using a full piano hinge with a rust resistant hinge pin
- (2) fully adjustable shelves are included
- Positive catches keep door securely closed
- Convenient sturdy carrying handle
- Keyhole slots in back provide for wall hanging
- Door pouch is sold as an option
- Sold without contents
- Safety yellow powder coat finish

Model	Description	Overall Dim: WxDxH (In.)	Ship Wt. (Lbs.)
534AV-50	Yellow Cabinet	15-3/16 x 5-5/8 x 16-7/16	12

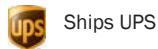

**Model  
VSCSP-242472-2-50**

### Spill Control Cabinet

- 16 gauge, Industrial duty, all-welded, steel construction
- (2) Front covers are to retain supplies
- Punched diamond pattern allows content visibility
- (2) bars are included and can accommodate up to 21" diameter rolled absorbent material
- Cabinets ship fully assembled
- Safety yellow, powder coat finish

Model	Overall Dim: WxDxH (In.)	Shelf capacity (Lbs.)	Ship Wt. (Lbs.)
VSCSP-242472-2-50	24-1/8 x 24-3/16 x 72	(3) 300 Lbs.	211 Lbs

# SPILL RESPONSE/PPE CABINETS

## CABINET & CART

### Spill Control/PPE Cabinet with Wardrobe/Broom Storage, 1 Fixed and 4 Adj Shelves (Empty)

- Heavy duty all-welded 14 gauge construction
- Doors open at 180°
- 3-point locking system with keyed handle and 5/16" dia. lock rods
- Fully welded piano hinges for increased strength and rigidity of doors
- Hanger bar for uniforms, jackets, etc...
- Cabinet ships fully assembled
- 6H" box style legs
- fixed shelves have 300 Lbs. capacity per shelf
- Ample space for broom storage
- Durable safety yellow powder coat finish



**Model  
3501-HDL-50**

Model	Overall Dim: WxDxH (In.)	Shelves	Shelf Cap. (Lbs.)	Ship Wt. (Lbs.)
3501-HDL-50	36 x 24 x 78	5 (4 adj., 1 fixed)	300 (4), 1,000 (1)	358

### Spill Response/PPE Cart (Empty - 1,200 Lbs. capacity)

- 16 gauge all-welded steel
- Convenient sturdy work surface
- Top surface 36" x 18" has back stop
- Tubular handle for ease of mobility
- 5" x 1-1/4" polyurethane casters (2) swivel with side brakes and (2) rigid
- 1 fixed shelf
- Storage area has a single point locking handle with 2 keys
- Ships fully assembled
- Durable safety yellow powder coat finish



**Model  
2210-50**

Model	Overall Dim: WxDxH (In.)	Shelf Dims (WxD)	Ship Wt.(Lbs.)
2210-50	42-1/8 x 18-1/4 x 36-3/8	36 x 16-1/8	151

\*Handle adds 6" to the width

Labels included with: 052-50, 057-50, 3501-HDL-50 and 2210-50  
(Not sold separately)

# Personal Protective Equipment

# SPILL RESPONSE CENTER

# FIRST AID KIT BOXES

## POLYPROPYLENE PLASTIC



**Model  
542-43**

### Snake Bite Kit Box (Empty)

- Durable one piece polypropylene plastic construction
- Lightweight, sturdy and compact
- Weather resistant; will not rust or corrode
- Cover has a living hinge and a positive snap catch
- Sold without contents
- Color: white

Model	Overall Dim: WxDxH (In.)	Carton QTY.	MOQ	Ship Wt. (Lbs.)
542-43	4-1/8 x 2-3/4 x 1-1/16	100	5000	566



**Model  
498-43**

### Super Pocket Kit Box (Empty)

- Durable one piece polypropylene plastic construction
- Lightweight, sturdy and compact
- Ideal size for promotional first aid packaging
- Weather resistant; will not rust or corrode
- Cover has a living hinge and a positive snap catch
- Sold without contents
- Color: white

Model	Overall Dim: WxDxH (In.)	Carton QTY.	MOQ	Ship Wt. (Lbs.)
498-43	4-5/8 x 3-1/4 x 1-7/16	115	5060	963



**Model  
497-43**

### Multi Purpose Kit Box (Empty)

- Durable one piece polypropylene plastic construction
- Lightweight, sturdy and compact
- Weather resistant; will not rust or corrode
- Cover has a living hinge and a positive snap catch
- Sold without contents
- Color: white

Model	Overall Dim: WxDxH (In.)	Carton QTY.	MOQ	Ship Wt. (Lbs.)
497-43	6-5/8 x 5-1/2 x 2	60	5040	1640

**For additional information visit our website:**

**[www.durhammfg.com](http://www.durhammfg.com)**

**or**

**Contact us at: [info@durhammfg.com](mailto:info@durhammfg.com)**

# FIRST AID KIT BOXES

## POLYPROPYLENE PLASTIC UNIT KITS

### 10P Polypropylene First Aid Kit Box (Empty)

- Durable one piece polypropylene plastic construction
- Gasket included
- Holds 10 standard prepackaged first aid units
- Lightweight, sturdy and compact
- Weather resistant; will not rust or corrode
- Cover has a living hinge and two positive snap catches
- Seal pin holes in body and cover
- Easy to grip combination handle/hanger is attached
- Sold without contents
- Color: white



**Model  
525G-43**

Model	Description	Overall Dim: (In.)	Capacity (units)	Carton QTY./MOQ	Ship Wt. (Lbs.)
525G-43	With gasket	8-7/16 x 2-3/8 x 4-3/4	10	50	32

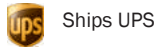

### 16P Polypropylene First Aid Kit Box (Empty)

- Durable one piece polypropylene plastic construction
- Available with or without gasket
- Holds 16 standard prepackaged first aid units
- Lightweight, sturdy and compact
- Weather resistant; will not rust or corrode
- Cover has a living hinge and two positive snap catches
- Seal pin holes in body and cover
- Easy to grip combination handle/hanger is attached
- Sold without contents
- Color: white



**Model  
511G-43**

Model	Description	Overall Dim: (In.)	Capacity (units)	Carton QTY.	MOQ	Ship Wt. (Lbs.)
511G-43	With gasket	10 x 7 x 3	16	36	1152	812

## VALUE ADDED SERVICES FROM DURHAM

To make doing business easier and more efficient

- **EDI (Electric Data Interchange) ordering and invoicing**
- **Automated Order Receipt and Shipment Acknowledgement**
- **Special Product Customizing Involving Colors, Company Names and Logos. (Minimums apply)**
- **Online portal gives you 24 hour access to pricing, order entry, order status, invoicing and most tracking**
- **E-mail Orders: orders@durhammfg.com**
- **Other Information: info@durhammfg.com**

**Easily Accessible Online Marketing Material including Catalogs and PDF Sell Sheets**

**<https://www.durhammfg.com/request-a-catalog/>**

# FIRST AID KIT BOXES

## POLYPROPYLENE UNIT KITS



**Model  
512G-43**

### 24P Polypropylene First Aid Kit Box (Empty)

- Durable one piece polypropylene plastic construction
- Available with or without gasket
- Available with or without partition
- Partition is removable in place when included
- Holds 24 standard prepackaged first aid units
- Lightweight, sturdy and compact
- Weather resistant; will not rust or corrode
- Cover has a living hinge and two positive snap catches
- Easy to grip combination handle/hanger is attached
- Seal pin holes in body and cover
- Sold without contents
- Color: white

Model	Description	Overall Dim: (In.)	Carton QTY./MOQ	MOQ	Ship Wt. (Lbs.)
512G-43	With gasket	9-1/16 x 2-3/8 x 9-1/16	24	768	720
512G-43-N/P	With gasket, without partition	9-1/16 x 2-3/8 x 9-1/16	24	768	690

# FIRST AID KIT BOXES

## HIGH IMPACT POLYSTYRENE (HIPS) PLASTIC UNIT KITS



**Model  
B276-43-HIPS**

### 10 Unit HIPS First Aid Kit Box (Empty)

- Durable High Impact Polystyrene plastic construction
- Holds 10 standard prepackaged first aid units
- Cover gasket is included
- Cover has 2 positive nylon catches
- Lightweight, sturdy and compact
- Hinges have brass hinge pins
- Weather resistant; will not rust or corrode
- Easy to grip polypropylene combination handle/hanger is attached
- Seal pin holes in body and cover
- Sold without contents
- Color: white

Model	Overall Dim: WxDxH (In.)	Capacity (units)	Carton QTY./MOQ	Ship Wt. (Lbs.)
B276-43-HIPS	5-3/8 x 8-5/16 x 3-3/16	10	12	19

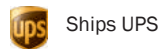

**Model  
B376-43-HIPS**

### 16 Unit HIPS First Aid Kit Box (Empty)

- Durable High Impact Polystyrene plastic construction
- Holds 16 standard prepackaged first aid units
- Cover gasket is included
- Cover has 2 positive nylon catches
- Lightweight, sturdy and compact
- Hinges have brass hinge pins
- Weather resistant; will not rust or corrode
- Easy to grip polypropylene combination handle/hanger is attached
- Seal pin holes in body and cover
- Sold without contents
- Color: white

Model	Overall Dim: WxDxH (In.)	Capacity (units)	Carton QTY./MOQ	Ship Wt.
B376-43-HIPS	9-15/16 x 2-7/8 x 7	16	18	22

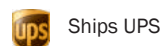

# FIRST AID KIT BOXES

## HIGH IMPACT POLYSTYRENE (HIPS) PLASTIC UNIT

### 24 Unit HIPS First Aid Kit Box (Empty)

- Durable High Impact Polystyrene plastic construction
- Holds 24 standard prepackaged first aid units
- Cover gasket is included
- Cover has 2 positive nylon catches
- Includes one removable partition
- Lightweight, sturdy and compact
- Hinges have brass hinge pins
- Weather resistant; will not rust or corrode
- Easy to grip polypropylene combination handle/hanger is attached
- Seal pin holes in body and cover
- Sold without contents
- Color: white



**Model  
B476-43-HIPS**

Model	Overall Dim: WxDxH (In.)	Capacity (units)	Carton QTY./MOQ	Ship Wt. (Lbs.)
B476-43-HIPS	9-15/16 x 2-7/8 x 9-15/16	24	12	17

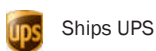

### 36 Unit HIPS First Aid Kit Box (Empty)

- Durable High Impact Polystyrene plastic construction
- Holds 36 standard prepackaged first aid units
- Cover gasket is included
- Cover has 2 positive nylon catches
- Includes one removable partition
- Lightweight, sturdy and compact
- Hinges have brass hinge pins
- Weather resistant; will not rust or corrode
- Easy to grip polypropylene combination handle/hanger is attached
- Seal pin holes in body and cover
- Sold without contents
- Color: white



**Model  
B576-43-HIPS**

Model	Overall Dim: WxDxH (In.)	Capacity (units)	Carton QTY./MOQ	Ship Wt. (Lbs.)
B576-43-HIPS	14-5/16 x 3-1/16 x 9-15/16	36	10	17



## VALUE ADDED SERVICES FROM DURHAM

To make doing business easier and more efficient

- **EDI (Electric Data Interchange) ordering and invoicing**
- **Automated Order Receipt and Shipment Acknowledgement**
- **Special Product Customizing Involving Colors, Company Names and Logos. (Minimums apply)**
- **Online portal gives you 24 hour access to pricing, order entry, order status, invoicing and most tracking**
- **E-mail Orders: [orders@durhammfg.com](mailto:orders@durhammfg.com)**
- **Other Information: [info@durhammfg.com](mailto:info@durhammfg.com)**

**Easily Accessible Online Marketing Material including Catalogs and PDF Sell Sheets**

**<https://www.durhammfg.com/request-a-catalog/>**

# FIRST AID KIT BOXES

## EMPTY METAL FIRST AID KITS



**Model  
501-43**

### 6 Unit Metal First Aid Kit Box (Empty)

- Durable drawn metal cover and body
- Cover is welded to body using a full piano hinge with a rust resistant hinge pin
- Holds 6 standard prepackaged first aid units
- Meets rigid government specifications
- Cover opens 90 degrees for use as a shelf
- One piece cover gasket is included and keeps moisture out
- Positive pull-down catch
- Convenient carrying handle
- Wall mounting hangers with keyhole slots
- Sold without contents
- Finished with a durable white powder coat finish

Model	Overall Dim: WxDxH (In.)	Capacity (units)	Carton QTY./MOQ	Ship Wt. (Lbs.)
501-43	4-9/16 x 2-3/4 x 4-7/8	6	36	37

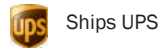

**Model  
502-43**

### 10 Unit Metal First Aid Kit Box (Empty)

- Durable drawn metal cover and body
- Cover is welded to body using a full piano hinge with a rust resistant hinge pin
- Holds 10 standard prepackaged first aid units
- Meets rigid government specifications
- Cover opens 90 degrees for use as a shelf
- One piece cover gasket is included and keeps moisture out
- (2) positive pull-down catches
- Convenient carrying handle
- Wall mounting hanger with keyhole slots
- Interior is open; no partition
- Sold without contents
- Finished with a durable white powder coat finish

Model	Overall Dim: WxDxH (In.)	Capacity (units)	Carton QTY./MOQ	Ship Wt. (Lbs.)
502-43	7-9/16 x 2-11/16 x 5	10	24	42

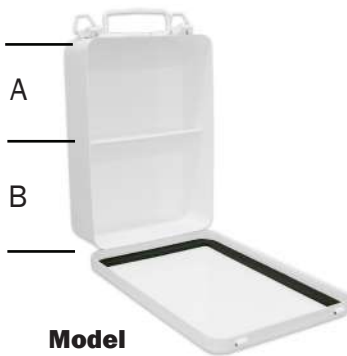
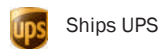

**Model  
505-43**

### 16 Unit Vertical Metal First Aid Kit Box (Empty)

- Durable drawn metal cover and body
- Cover is welded to body using a full piano hinge with a rust resistant hinge pin
- Holds 16 standard prepackaged first aid units
- Meets rigid government specifications
- Cover opens 90 degrees for use as a shelf
- One piece cover gasket is included and keeps moisture out
- (2) positive pull-down catches
- Convenient carrying handle
- Wall mounting hanger with keyhole slots
- Center partition is welded in place
- Sold without contents
- Finished with a durable white powder coat finish

Model	Overall Dim: WxDxH (In.)	Shelf Height (In.)	Capacity (units)	Carton QTY./MOQ	Ship Wt. (Lbs.)
505-43	6-3/8 x 2-11/16 x 9-1/2	(A) 4-1/2 (B) 4-1/2	16	12	31

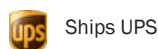



# FIRST AID KIT BOXES

## EMPTY METAL FIRST AID KITS

### 16 Unit Horizontal Metal First Aid Kit Box (Empty)

- Durable drawn metal cover and body
- Cover is welded to body using a full piano hinge with a rust resistant hinge pin
- Holds 16 standard prepackaged first aid units
- Meets rigid government specifications
- Cover opens 90 degrees for use as a shelf
- One piece cover gasket is included and keeps moisture out
- (2) positive pull-down catches
- Convenient carrying handle
- Wall mounting hanger with keyhole slots
- Interior is open; no partition
- Sold without contents
- Finished with a durable white powder coat finish



**Model  
506-43-N/P**

Model	Overall Dim: WxDxH (In.)	Carton QTY./MOQ	Ship Wt. (Lbs.)
506-43-N/P	9-1/8 x 2-3/4 x 6-3/4	12	31

### 24 Unit Horizontal Metal First Aid Kit Box (Empty)

- Durable drawn metal cover and body
- Cover is welded to body using a full piano hinge with a rust resistant hinge pin
- Holds 24 standard prepackaged first aid units
- Meets rigid government specifications
- Cover opens 90 degrees for use as a shelf
- One piece cover gasket is included and keeps moisture out
- (2) positive pull-down catches
- Convenient carrying handle
- Wall mounting hanger with keyhole slots
- Center partition is welded in place
- Sold without contents
- Finished with a durable white powder coat finish

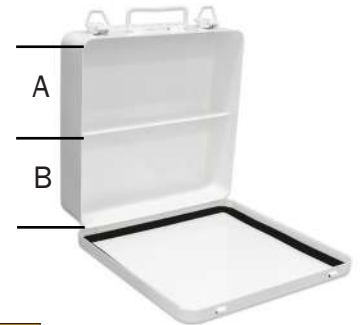

**Model  
508-43**

Model	Overall Dim: WxDxH (In.)	Shelf Height	Carton QTY./MOQ	Ship Wt. (Lbs.)
508-43	9-1/8 x 2-11/16 x 9-1/2	(A) 4-1/2 (B) 4-1/2	12	41

### 36 Unit Horizontal Metal First Aid Kit Box with Center Partition (Empty)

- Durable drawn metal cover and body
- Cover is welded to body using a full piano hinge with a rust resistant hinge pin
- Holds 36 standard prepackaged first aid units
- Meets rigid government specifications
- Cover opens 90 degrees for use as a shelf
- One piece cover gasket is included and keeps moisture out
- Positive pull-down catch
- Convenient carrying handle
- Wall mounting hangers with keyhole slots
- Sold without contents
- Finished with a durable white powder coat finish

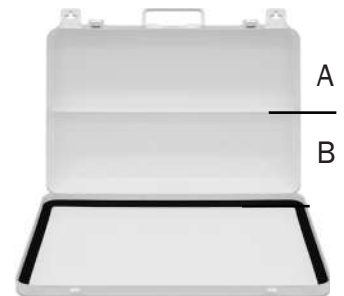

**Model  
510-43-B**

Model	Overall Dim: WxDxH (In.)	Shelf Height (In.)	Carton QTY./MOQ	Ship Wt. (Lbs.)
510-43-B	13-11/16 x 9-1/2 x 2-3/4	(A) 4-1/2 (B) 4-1/2	6	27

# FIRST AID BOXES

## COMMERCIAL

### 50 Kit Commercial First Aid Box (Empty)



**Model  
520-43**

- Constructed using prime cold-rolled steel
- Cover is welded to body using a full piano hinge with a rust resistant hinge pin
- Cover opens 90 degrees for use as a shelf
- Positive pull-down catch
- Convenient carrying handle
- Wall mounting hangers with keyhole slots
- Interior is open; no partition
- Sold without contents
- Durable white powder coat finish

Model	Overall Dim: WxDxH (In.)	Carton	MOQ	Ship Wt. (Lbs.)
520-43	10-1/2 x 2-13/16 x 5	24	576	936

### 60 Kit Commercial First Aid Box (Empty)



**Model  
521-43-A**

- Constructed using prime cold-rolled steel
- Cover is welded to body using a full piano hinge with a rust resistant hinge pin
- Cover opens 90 degrees for use as a shelf
- Positive pull-down catch
- Convenient carrying handle
- Wall mounting hangers with keyhole slots
- Offset shelf is welded in place; 4-1/4" from hinge
- Sold without contents
- Finished with a durable white powder coat finish

Model	Overall Dim: WxDxH (In.)	Shelf Height	Carton	MOQ	Ship Wt. (Lbs.)
521-43-A	10-1/2 x 2-13/16 x 7-3/16	(A) 2-3/4 (B) 4-1/4	12	432	964

### 70 Kit Commercial First Aid Box (Empty)

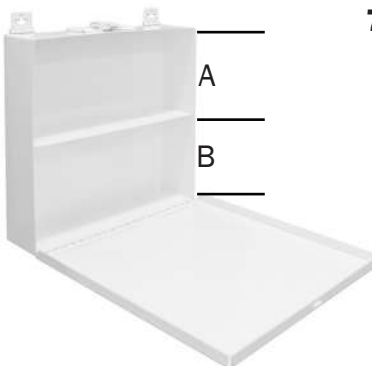

**Model  
522-43**

- Constructed using prime cold-rolled steel
- Cover is welded to body using a full piano hinge with a rust resistant hinge pin
- Cover opens 90 degrees for use as a shelf
- Positive pull-down catch
- Convenient carrying handle
- Wall mounting hangers with keyhole slots
- Shelf is welded in place; 5-1/8" from hinge
- Sold without contents
- Durable white powder coat finish

Model	Overall Dim: WxDxH (In.)	Shelf Height	Carton	MOQ	Ship Wt. (Lbs.)
522-43	10-9/16 x 2-3/4 x 10-9/16	(A) 5-1/4 (B) 5-1/4	6	324	1095

# FIRST AID CABINETS

## INDUSTRIAL WITH FIXED SHELVES

### 7FX (2 Shelf) Industrial First Aid Cabinet with Swing Out Door

(Empty)

- Constructed using prime cold-rolled steel
- Door is welded in place using a full piano hinge with a rust resistant hinge pin
- (2) fixed shelves (including cabinet base)
- Convenient sturdy carrying handle
- Positive catch keeps door securely closed
- Keyhole slots in back provide for wall hanging
- Door pouch is available as an option
- Sold without contents
- Durable white powder coat finish



**Model 532-43**

(Shown with optional pouch installed)

Model	Description	Overall Dim: WxDxH	Shelf Height (In.)	Cartons	MOQ	Ship Wt. (Lbs.)
532-43	First Aid Cabinet	14-7/8 x 4-9/16 x 10-5/8	(A) 4 (B) 6-1/8	1	96	602
563-H720	8 pocket pouch for 532-43			1	1	1

### 7FX (2 Shelf) Industrial First Aid Cabinet with Swing Out Door

(Empty)

- Constructed using prime cold-rolled steel
- Door is welded in place using a full piano hinge with a rust resistant hinge pin
- (2) Fixed shelves (including cabinet base)
- Door folds down and positive catches keep it securely closed
- Convenient sturdy carrying handle
- Keyhole slots in back provide for wall hanging
- Door pouch is available as an option
- Sold without contents
- Durable white powder coat finish

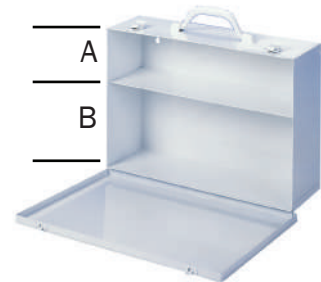

**Model 533-43**

Model	Description	Overall Dim: WxDxH	Shelf Height (In.)	Carton QTY./MOQ	Ship Wt. (Lbs.)
533-43	First Aid Cabinet	14-7/8 x 4-9/16 x 10-1/2	(A) 4 (B) 6-1/8	1	7
563-H720	8 pocket pouch for 533-43			1	1



Ships UPS

### 9FX (3 Shelf) Industrial First Aid Cabinet (Empty)

- Constructed using prime cold-rolled steel
- Door is welded in place using a full piano hinge with a rust resistant hinge pin
- (2) Fixed shelves (including cabinet base)
- Positive catches keep door securely closed
- Door swings open to the side
- Convenient sturdy carrying handle
- Keyhole slots in back provide for wall hanging
- Door pouch is available as an option
- Sold without contents
- Durable white powder coat finish



**Model 534-43**

Model	Description	Overall Dim: WxDxH	Shelf Height (In.)	Carton QTY./MOQ	Ship Wt. (Lbs.)
534-43	First Aid Cabinet	15-3/16 x 5-9/16 x 16-7/16	adjustable	1	12
564-H721	12 pocket pouch for 534-43			1	1



Ships UPS

# FIRST AID CABINETS

## INDUSTRIAL WITH FIXED SHELVES

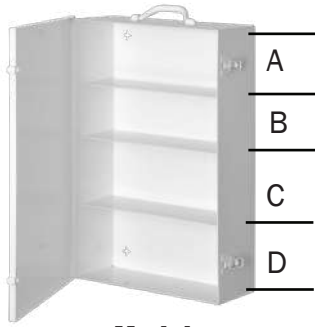

**Model  
535-43**

### 11FX (4 Shelf) Industrial First Aid Cabinet (Empty)

- Constructed using prime cold-rolled steel
- Door is welded in place using a full piano hinge with a rust resistant hinge pin
- (4) Fixed shelves (including cabinet base)
- Positive catches keep door securely closed
- Door swings open to the side
- Convenient sturdy carrying handle
- Keyhole slots in back provide for wall hanging
- Door pouch is available as an option
- Sold without contents
- Durable white powder coat finish

Model	Description	Overall Dim: WxDxH	Shelf Height (In.)	Carton QTY./MOQ	Ship Wt. (Lbs.)
535-43	First Aid Cabinet	15-3/16 x 5-9/16 x 22-1/4	(A) 5-7/16 (B) 4-1/2 (C) 5-3/4 (D) 6	1	16



Ships UPS

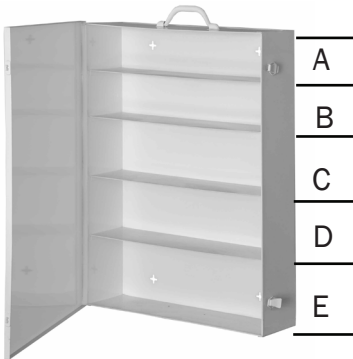

**Model  
572-43**

### 5 Shelf, Extra Wide, First Aid Cabinet (Empty)

- Constructed using prime cold-rolled steel
- Door is welded in place using a full piano hinge with a rust resistant hinge pin
- (5) Fixed shelves (including cabinet base)
- Positive catches keep door securely closed
- Door swings open to the side
- Convenient sturdy carrying handle
- Keyhole slots in back provide for wall hanging
- Door pouch is available as an option
- Sold without contents
- Durable white powder coat finish

Model	Description	Overall Dim: WxDxH	Shelf Height (In.)	MOQ	Ship Wt. (Lbs.)
572-43	First Aid Cabinet	19 x 5-17/32 x 28-1/4	(A) 5-5/8 (B) 4-1/2 (C) 5-7/16 (D) 6-1/4 (E) 6	60	1278



**Model  
545-43**

### 8FX (3 Shelf) Industrial First Aid Cabinet (Empty)

- Constructed using prime cold-rolled steel
- Door is welded in place using a full piano hinge with a rust resistant hinge pin
- (3) Fixed shelves (including cabinet base)
- Positive catch keeps door securely closed
- Door swings open to the side
- Convenient sturdy carrying handle
- Keyhole slots in back provide for wall hanging
- Door pouch is available as an option
- Sold without contents
- Durable white powder coat finish

Model	Description	Overall Dim: WxDxH	Shelf Height (In.)	Carton	MOQ	Ship Wt. (Lbs.)
545-43	First Aid Cabinet	10-1/4 x 4-9/16 x 15-1/4	(A) 4-1/2 (B) 4-1/2 (C) 5-3/4	1	96	636

# FIRST AID CABINETS

## INDUSTRIAL ADJUSTABLE SHELVES

### 9AV Cabinet (Empty)

- Constructed using prime cold-rolled steel
- Door is welded in place using a full piano hinge with a rust resistant hinge pin
- (2) fully adjustable shelves are included
- Positive catches keep door securely closed
- Convenient sturdy carrying handle
- Keyhole slots in back provide for wall hanging
- Door pouch is sold as an option
- Sold without contents
- Durable white powder coat finish



**Model  
534AV-43**

Model	Description	Overall Dim: WxDxH	MOQ	Ship Wt. (Lbs.)
534AV-43	White Cabinet	15 x 5-9/16 x 16-5/32	60	686
564-H721	12 pocket pouch		1	1

## SAFETY PRODUCTS

### MEDICINE CABINETS

### Lockable Medicine Cabinet with Plexiglass Door

- Durable cold-rolled steel construction
- Lock and 2 keys are included
- (4) fixed interior shelves are welded in place
- Plexiglass insert for product visibility
- Assembles easily



**Model  
519-43-PD**

Model	Overall Dim: WxDxH (In.)	Shelf Spacing Height	Ship Wt. (Lbs.)
519-43-PD	18-1/16 x 8-1/8 x 27	(A) 5-15/16 (B) 5-5/16 (C) 5-5/16 (D) 10-1/2	31

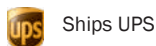

### VALUE ADDED SERVICES FROM DURHAM

To make doing business easier and more efficient

- **EDI (Electric Data Interchange) ordering and invoicing**
- **Automated Order Receipt and Shipment Acknowledgement**
- **Special Product Customizing Involving Colors, Company Names and Logos. (Minimums apply)**
- **Online portal gives you 24 hour access to pricing, order entry, order status, invoicing and most tracking**
- **E-mail Orders: [orders@durhammfg.com](mailto:orders@durhammfg.com)**
- **Other Information: [info@durhammfg.com](mailto:info@durhammfg.com)**

**Easily Accessible Online Marketing Material including Catalogs and PDF Sell Sheets Available at: <https://www.durhammfg.com/request-a-catalog/>**

# DURHAM MFG®

Est. 1922

# Office & Literature Storage



### Office and Literature Storage

Vertical Con-Tur Literature Racks and Accessories	198	Rotary Con-Tur Literature Racks	199 - 200
Special Purpose Literature Racks and Accessories	201	Horizontal Literature Storage and Accessories	202 - 203

**Vertical Con-Tur®, Rotary Con-Tur® and Horizontal Literature Racks  
Black, Gray, and Tan colors, all powder coated**

# LITERATURE RACKS

## VERTICAL CON-TUR®



**Model  
403-75**



**Model  
402-08**



**Model  
401-95**

### Con-Tur® Pocket Vertical Literature Racks

- Prime cold-rolled all steel construction
- Exclusive Con-Tur® design which eliminates paper curl
- Each pocket holds up to 150 sheets of 8-1/2" x 11" paper
- When displaying standard 8-1/2" x 11" literature, the top 2-1/2" are visible
- Keyhole slots in the back make wall mounting easy
- Ships fully assembled, ready for use
- (6) colors to choose from; durable powder coat finish

Model	Openings	Color	Overall Dim: WxDxH (In.)	Opening Dim: WxDxH (In.)	Carton	Ship Wt. (Lbs.)
403-08	5	Black	9-3/4 x 4-1/8 x 20-1/4	8-13/16 x 3/4 x 8-1/2	1	9
403-75	5	Tan	9-3/4 x 4-1/8 x 20-1/4	8-13/16 x 3/4 x 8-1/2	1	9
403-95	5	Gray	9-3/4 x 4-1/8 x 20-1/4	8-13/16 x 3/4 x 8-1/2	1	9
402-08	11	Black	9-3/4 x 4-1/8 x 36	8-13/16 x 3/4 x 8-1/2	1	15
402-75	11	Tan	9-3/4 x 4-1/8 x 36	8-13/16 x 3/4 x 8-1/2	1	15
402-95	11	Gray	9-3/4 x 4-1/8 x 36	8-13/16 x 3/4 x 8-1/2	1	15
400-08	20	Black	9-3/4 x 4-1/8 x 58	8-13/16 x 3/4 x 8-1/2	1	26
400-75	20	Tan	9-3/4 x 4-1/8 x 58	8-13/16 x 3/4 x 8-1/2	1	26
400-95	20	Gray	9-3/4 x 4-1/8 x 58	8-13/16 x 3/4 x 8-1/2	1	26
401-08	23	Black	9-3/4 x 4-1/8 x 65-1/2	8-13/16 x 3/4 x 8-1/2	1	30
401-75	23	Tan	9-3/4 x 4-1/8 x 65-1/2	8-13/16 x 3/4 x 8-1/2	1	30
401-95	23	Gray	9-3/4 x 4-1/8 x 65-1/2	8-13/16 x 3/4 x 8-1/2	1	30

 Ships UPS

# LITERATURE RACKS

## ROTARY CON-TUR®

### 20 Pocket Rotary Literature Racks

- Prime cold-rolled all steel construction
- Four racks rotate on ball bearing turntable base
- Allows literature to be stored in a compact area while remaining easily visible and accessible
- Exclusive Con-Tur® design which eliminates paper curl
- Each pocket holds up to 150 sheets of 8-1/2" x 11" paper
- When displaying standard 8-1/2" x 11" literature, the top 2-1/2" are visible
- Easy assembly, no tools required
- (6) colors to choose from; durable powder coat finish



**Model  
409-95**

Model	Color	Overall Dim WxDxH (In.)	Opening Dim WxDxH (In.)	Carton	Ship Wt. (Lbs.)
409-08	Black	14-1/8 x 14-1/8 x 23-1/8	8-13/16 x 3/4 x 8-1/2	5	65
409-75	Tan	14-1/8 x 14-1/8 x 23-1/8	8-13/16 x 3/4 x 8-1/2	5	65
409-95	Gray	14-1/8 x 14-1/8 x 23-1/8	8-13/16 x 3/4 x 8-1/2	5	65



Ships UPS

### 44 Pocket Rotary Literature Racks

- Prime cold-rolled all steel construction
- Four racks rotate on ball bearing turntable base
- Allows literature to be stored in a compact area while remaining easily visible and accessible
- Exclusive Con-Tur® design which eliminates paper curl
- Each pocket holds up to 150 sheets of 8-1/2" x 11" paper
- When displaying standard 8-1/2" x 11" literature, the top 2-1/2" are visible
- Easy assembly, no tools required
- (6) colors to choose from; durable powder coat finish



**Model  
410-08**

Model	Color	Overall Dim WxDxH (In.)	Opening Dim WxDxH (In.)	Carton	Ship Wt. (Lbs.)
410-08	Black	14-1/8 x 14-1/8 x 48-1/2	8-13/16 x 3/4 x 8-1/2	5	106
410-75	Tan	14-1/8 x 14-1/8 x 48-1/2	8-13/16 x 3/4 x 8-1/2	5	106
410-95	Gray	14-1/8 x 14-1/8 x 48-1/2	8-13/16 x 3/4 x 8-1/2	5	106



Ships UPS

**For additional information visit our website:**

**[www.durhammfg.com](http://www.durhammfg.com)**

**or**

**Contact us at: [info@durhammfg.com](mailto:info@durhammfg.com)**



# LITERATURE RACKS

## ROTARY CON-TUR®



**Model  
416-95**

### 80 Pocket Rotary Literature Racks

- Prime cold-rolled all steel construction
- Four racks rotate on ball bearing turntable base
- Allows literature to be stored in a compact area while remaining easily visible and accessible
- Exclusive Con-Tur® design which eliminates paper curl
- Each pocket holds up to 150 sheets of 8-1/2" x 11" paper
- When displaying standard 8-1/2" x 11" literature, the top 2-1/2" are visible
- Easy assembly, no tools required
- (6) colors to choose from; durable powder coat finish

Model	Color	Overall Dim: WxDxH (In.)	Opening Dim: WxDxH (In.)	Carton	Ship Wt. (Lbs.)
416-08	Black	14-1/8 x 14-1/8 x 60-7/8	8-13/16 x 3/4 x 8-1/2	5	145
416-75	Tan	14-1/8 x 14-1/8 x 60-7/8	8-13/16 x 3/4 x 8-1/2	5	145
416-95	Gray	14-1/8 x 14-1/8 x 60-7/8	8-13/16 x 3/4 x 8-1/2	5	145

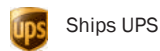

**Model  
415-75**

### 92 Pocket Rotary Literature Racks

- Prime cold-rolled all steel construction
- Four racks rotate on ball bearing turntable base
- Allows literature to be stored in a compact area while remaining easily visible and accessible
- Exclusive Con-Tur® design which eliminates paper curl
- Each pocket holds up to 150 sheets of 8-1/2" x 11" paper
- When displaying standard 8-1/2" x 11" literature, the top 2-1/2" are visible
- Easy assembly, no tools required
- (6) colors to choose from; durable powder coat finish

Model	Color	Overall Dim: WxDxH (In.)	Opening Dim: WxDxH (In.)	Carton	Ship Wt. (Lbs.)
415-08	Black	14-1/8 x 14-1/8 x 68-3/8	8-13/16 x 3/4 x 8-1/2	5	161
415-75	Tan	14-1/8 x 14-1/8 x 68-3/8	8-13/16 x 3/4 x 8-1/2	5	161
415-95	Gray	14-1/8 x 14-1/8 x 68-3/8	8-13/16 x 3/4 x 8-1/2	5	161

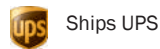

## VALUE ADDED SERVICES FROM DURHAM

To make doing business easier and more efficient

- **EDI (Electric Data Interchange) ordering and invoicing**
- **Automated Order Receipt and Shipment Acknowledgement**
- **Special Product Customizing Involving Colors, Company Names and Logos. (Minimums apply)**
- **Online portal gives you 24 hour access to pricing, order entry, order status, invoicing and most tracking**
- **E-mail Orders: [orders@durhammfg.com](mailto:orders@durhammfg.com)**
- **Other Information: [info@durhammfg.com](mailto:info@durhammfg.com)**

**Easily Accessible Online Marketing Material including Catalogs and PDF Sell Sheets Available at: [www.durhammfg.com/catalogs](http://www.durhammfg.com/catalogs)**

# LITERATURE RACKS

## SPECIAL PURPOSE

### 10 Pocket Literature Rack (Large Pockets)

- Prime cold-rolled all steel construction
- Ideal for special forms and work orders
- Pockets are 12-1/4" wide and 5-3/4" high
- Holds literature up to 1/4" thick
- Keyhole slots in the back make wall mounting easy
- Ships fully assembled, ready for use
- (4) colors to choose from
- Durable powder coat finish



**Model  
406-95**

Model	Color	Overall Dim: WxDxH (In.)	Opening Dim: WxDxH (In.)	Carton	Ship Wt. (Lbs.)
406-08	Black	13-1/4 x 1-15/16 x 26-1/4	12-1/4 x 1/4 x 5-3/4	1	13
406-75	Tan	13-1/4 x 1-15/16 x 26-1/4	12-1/4 x 1/4 x 5-3/4	1	13
406-95	Gray	13-1/4 x 1-15/16 x 26-1/4	12-1/4 x 1/4 x 5-3/4	1	13

 Ships UPS

### 11 Pocket Literature Rack (Large Pockets)

- Prime cold-rolled all steel construction
- Ideal for special forms and work orders
- Pockets are 12-1/4" wide and 5-3/4" high
- Holds literature up to 1/4" thick
- Keyhole slots in the back make wall mounting easy
- Ships fully assembled, ready for use
- (4) colors to choose from
- Durable powder coat finish



**Model  
405-95**

Model	Color	Overall Dim: WxDxH (In.)	Opening Dim: WxDxH (In.)	Carton	Ship Wt. (Lbs.)
405-08	Black	13-1/4 x 4-1/8 x 35-7/8	12-1/4 x 3/4 x 8-3/8	1	19
405-75	Tan	13-1/4 x 4-1/8 x 35-7/8	12-1/4 x 3/4 x 8-3/8	1	19
405-95	Gray	13-1/4 x 4-1/8 x 35-7/8	12-1/4 x 3/4 x 8-3/8	1	19

 Ships UPS

### 20 Pocket Literature Rack (Large Pockets)

- Prime cold-rolled all steel construction
- Ideal for special forms and work orders
- Pockets are 12-1/4" wide and 5-3/4" high
- Holds literature up to 1/4" thick
- Keyhole slots in the back make wall mounting easy
- Ships fully assembled, ready for use
- (4) colors to choose from
- Durable powder coat finish



**Model  
411-55**

Model	Color	Overall Dim: WxDxH (In.)	Opening Dim: WxDxH (In.)	Carton	Ship Wt. (Lbs.)
411-08	Black	13-1/4 x 4-1/8 x 58	12-1/4 x 3/4 x 8-3/8	1	30
411-75	Tan	13-1/4 x 4-1/8 x 58	12-1/4 x 3/4 x 8-3/8	1	30
411-95	Gray	13-1/4 x 4-1/8 x 58	12-1/4 x 3/4 x 8-3/8	1	30

 Ships UPS

# LITERATURE RACKS

## HORIZONTAL OPENINGS

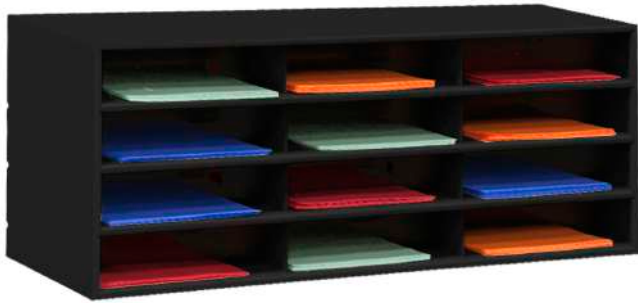

**Model  
432-08**



**Model  
434-75**

### 9, 12, 15, 30, 45 Opening Horizontal Literature Rack

- Prime cold-rolled all steel construction
- Provides sturdy convenient storage for literature up to 11" x 11-5/8"
- Each opening is 3" high
- Openings can be easily labeled on 1/2" high front turns
- Racks can be used on desktops and countertops or stacked on the floor
- Will accommodate standard file folders without bending tabs
- 30 opening unit consists of 2 fully assembled 15 opening modular sections. 45 opening unit consists of 3
- Sections are easy to combine using pre-punched holes and fasteners provided
- Rubber feet are included
- (2) colors available; durable powder coat finish

Model	Openings	Color	Overall Dim: WxDxH (In.)	Opening Dim: WxDxH (In.)	Carton	Ship Wt. (Lbs.)
431-08	9	Black	33-13/16 x 11-11/16 x 10-7/8	11 x 11-5/8 x 3	1	27
431-75	9	Tan	33-13/16 x 11-11/16 x 10-7/8	11 x 11-5/8 x 3	1	27
432-08	12	Black	33-13/16 x 11-11/16 x 14-1/4	11 x 11-5/8 x 3	1	37
432-75	12	Tan	33-13/16 x 11-11/16 x 14-1/4	11 x 11-5/8 x 3	1	37
434-08	15	Black	33-13/16 x 11-11/16 x 17-1/4	11 x 11-5/8 x 3	1	41
434-75	15	Tan	33-13/16 x 11-11/16 x 17-1/4	11 x 11-5/8 x 3	1	41



# NEW BIN, DRAWER & RACK ACCESSORIES

## Topper for Open Bins and Drawers (33-3/4" wide)

Keeps overstock hidden and out of sight

- All-welded 18 gauge steel construction
- Holes in bottom allow secure stacking
- Topper for bin and drawer cabinets that are also 33-3/4" wide
- Ships fully assembled
- Durable, gray, powder coat finish

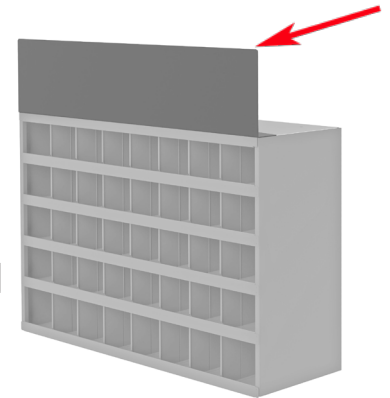

\*Bin not included

**Model 377-95**

Model	Overall Dim: WxDxH (In.)	Fits models	Carton	Ship Wt. (Lbs.)
377-95	33-3/4 x 2-1/2 x 8	329, 330, 351, 353, 354, 356, 357, 359, 360, 361, 363, 396, 397, 398, 399, 725, 730, 735, 740, 745, 002, 005, 007, 013, 014, 030, 031, 034, 017, 019, 022, 024, 025, 026	1	5



Ships UPS

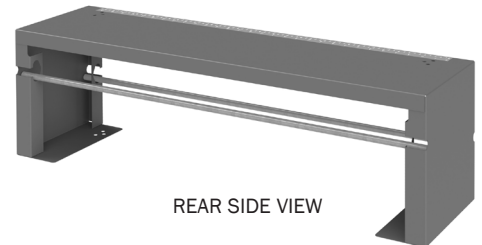
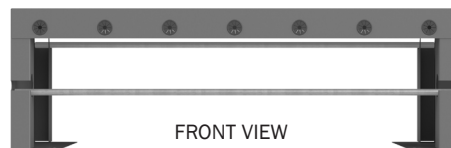
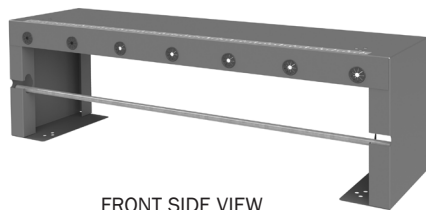

## Wire Spool Rack for Bins and Drawers (33-3/4" wide)

- Prime cold-rolled steel construction
- 7 Rubberized grommets provided to keep wires free from tangling
- The rear rod acts as a guide for the wire, so that it passes through the rubber grommets located at the front
- Holes in bottom allow secure stacking
- Modular to attach on top of bin and drawer cabinets, that are also 33-3/4" wide
- Ships fully assembled
- Durable, gray, powder coat finish

Model	Overall Dim: WxDxH (In.)	Rods	Fits models	Carton Pk.	Ship Wt. (Lbs.)
387-95	33-3/4 x 9-5/16 x 10-5/8	2	329, 330, 351, 353, 354, 356, 357, 359, 360, 361, 363, 396, 397, 398, 399, 725, 730, 735, 740, 745, 002, 005, 007, 013, 014, 030, 031, 034, 017, 019, 022, 024, 025, 026	1	17



Ships UPS

## Slide Rack Topper

Keeps overstock hidden and out of sight

- All-welded 18 gauge steel construction
- Holes in bottom allow secure stacking
- Topper for slide rack cabinets that are also 20-1/4" wide
- Ships fully assembled
- Durable, gray, powder coat finish

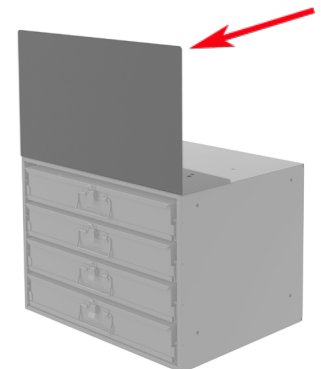

\*Slide rack & drawers not included

**Model 376-95**

Model	Overall Dim: WxDxH (In.)	Fits models	Carton Pk.	Ship Wt. (Lbs.)
376-95	20-1/4 x 6-7/8 x 12	299-16.75, 300, 302B, 303B, 305B, 309B, 310B, 321B,	1	5



Ships UPS





# WARRANTY, TERMS & CONDITIONS

## Warranty

The Durham Manufacturing Company warrants that, at time of shipment, the products manufactured by Durham are free from defects in material and workmanship. Durham's obligation under this warranty is limited to replacement or repair of such products within one year from the date of shipment. No material is accepted for replacement or repair without the written authority of Durham. A decision as to whether a defective product will be replaced or repaired will be made only after an examination of the product at our plant. Durham is in no event

liable for consequential damages, installation costs or other costs of any nature as a result of the use of the products manufactured by Durham, whether used in accordance with the instructions or not. This warranty is in lieu of all others, either expressed or implied. No representative is authorized to assume for Durham any other liability in connection with Durham's products. See the company website for full warranty details.

## Payment Terms

The terms are net 30 days for all companies with approved credit. To establish credit, submit: signed Durham credit application, resale certificate, one bank and three trade references. Durham also accepts most credit cards.

## Minimum Order

\$25.00

## Freight Policy & Terms

All shipments are made FOB shipping point. Because of our freight volume, we receive deep discounts from a wide range of large national carriers. Customers are invited to contact our Customer Service Department (1 800 243-3774) Ext. 7300 or 860-349-3428 and discuss how they may take advantage of discounted freight. Small package service is available utilizing UPS or Fed Ex Ground for some Durham products.

### METHOD OF SHIPMENT

Orders will be shipped by specifically requested carriers whenever possible. If there are no special instructions, Durham will ship via the best available routing, prepaid & add.

## Returns

Returned goods will not be accepted without a *return authorization number* which can be obtained by calling Customer Service. All returns must be shipped back in the original cartons and packing material, freight prepaid.

All returns are subject to a 25% restocking charge. Custom or modified items are non-returnable. See the company website for full warranty details.

## Packaging

All possible care is taken to ensure safe, damage free shipment. Special packaging has been designed for every SKU and is packed to industry tested standards. Foam inserts, corrugated inserts and Sus-Wrap are used wherever applicable.

Palletized shipments are stretch wrapped. Special requirements for carton identification i.e. part numbers or bar coding, can be met.

## Disclaimer

Durham Manufacturing products shown in this catalog are subject to change without notice. Durham has made every effort to illustrate and describe products in this catalog accurately; however, illustrations and descriptions are for the sole purpose of identification and do not imply a warranty that the products are fit for a particular purpose. Durham reserves the right to correct publishing errors. Please note that shipping weights are approximate.